2 CENTS PAY NO MORE!

Chicago Daily Tribune

THE WORLD'S GREATEST NEWSPAPER

FINAL EDITION

VOLUME LXXXXI—NO. 164 C [REG. U. S. PAT. OFFICE; COPYRIGHT 1932 BY THE CHICAGO TRIBUNE.] SATURDAY, JULY 9, 1932.—22 PAGES THIS PAPER CONSISTS OF TWO SECTIONS—SECTION ONE PRICE TWO CENTS IN CHICAGO AND SUBURBS ELSEWHERE THREE CENTS

SLASH WAR DEBT; UP TO U.S.

GARNER STICKS TO RELIEF VIEW AND VETO NEARS

Measure May Get to Hoover Today.

[Chicago Tribune Press Service.]

Washington, D. C., July 8.—[Special.]—With Speaker John N. Garner holding firm against any substantial modification of his plan for federal loans to individuals, all hope for an acceptable compromise on the 2 billion 122 million dollar relief bill vanished today and the senate prepared to hasten it to a certain White House veto.

SENATOR WATSON. [A. P. Photo.]

As a result, the time when congress will end its laborious session and release anxious members for the approaching political campaigns faded into the unknown distance. Before adjournment can be considered congress must battle the relief bill to adoption and rewrite it in the light of the promised presidential veto.

Caucus Move Fails.

In the hope of evolving some plan which would bring the President and the speaker to a compromise, senate Democrats caucused and sent a select committee to interview Mr. Garner on the problem. It returned almost immediately with word that the speaker has listened patiently to compromise feelers, but sent back word that he was in no mood to haggle longer.

On the strength of this message, Senator James E. Watson [Ind.], Republican leader, announced that he was ready to throw votes from his side to the support of the relief bill as it stands, to hasten it on its voyage to doom on the White House doorsteps.

Senate May Act Today.

As congress adjourned for the day, these developments were in immediate prospect:

1. The senate probably will take the bill up tomorrow and pass it, but likely by a majority short of the necessary two-thirds to indicate sufficient strength to override a veto.

2. In the interest of speed, the President will not delay his veto message a minute longer than it is necessary to prepare it and submit compromise proposals in return.

3. When the veto message comes back to the capitol there probably will be more than enough votes to sustain it in either house and the battle of the session will be on, with President Hoover and Speaker Garner locked in combat on one of the outstanding issues of the presidential campaign.

4. Once a relief bill satisfactory to the President has been passed, congress will adjourn promptly.

Democrats Are Divided.

Senate Democrats were far from united in supporting Speaker Garner on his uncompromising attitude when they met this morning. The conference report on the bill was to have been delivered to the senate this morning, but it was delayed to permit the Democratic leaders to confer with the fiery Texan in the hope of bringing him to a more give-and-take point of view.

After a two hour session behind closed doors, the Democratic conferees dispatched Senators Joseph T. Robinson [Ark.], minority leader; Robert F. Wagner [N. Y.], co-author of the bill; Robert J. Bulkley [O.], and Key Pittman [Nev.], to the speaker's office. When they returned to the senate side, Garner accompanied them, but he did not enter the caucus room.

Refuses to Make Concession.

The sum and substance of the parley was that Mr. Garner reiterated the position he maintained in the house on Wednesday, when he said he had compromised with the President on the matter of relief to the states and administration of the construction fund to aid unemployment, but could not step down from his demand for broadening the base of the Reconstruction Finance corporation to permit individuals and private corporations as well as railroads and banks to borrow from the Reconstruction Finance corporation on "adequate security."

The war over relief was marked by stinging debate in the house today.

Representative Loring M. Black Jr. [Dem., N. Y.] declared that after congress had struggled for months to frame relief legislation, "the White House manplot now promises to undo all of this work."

NEWS SUMMARY

of The Tribune

[And Historical Scrap Book.]

Saturday, July 9, 1932.

FOREIGN.

Former allies agree with Germany to wipe war slate clean with German bonds to be valued at 714 million dollars. Page 1.

Telephone line to sunken French submarine brings no answer. Page 2.

Germans angered at failure of Lausanne agreement to erase "war guilt." Page 2.

World flyers taken to hospital after crackup in Russian peat bog. Page 3.

Lady Louis Mountbatten wins vindication in libel suit against paper charging scandalous conduct. Page 3.

British rector found guilty of immoral conduct. Page 8.

Civilian rebels capture commercial center in Peru; nation under state of siege. Page 12.

LOCAL.

Chris Paschen gets two years in federal prison and $10,000 fine for evading income tax. Page 1.

Officials of Chicago parks divided in their opinion on shorts for girl athletes. Page 3.

Illinois miners and operators agree upon a new wage scale to reopen shafts. Page 4.

Find two new errors, one of $880,000, the other $2,496,000, in Dr. Strayer's school survey. Page 5.

Judges voice opposition to shorter vacations; many courts found empty, though vacations do not start until July 18. Page 5.

Penalty reduction is offered to all delinquent taxpayers who pay before July 25. Page 5.

Howard W. Elmore witness for state in Bain bank case trial. Page 7.

Judicial advisory council begins revising program of legal reform which was presented to legislature. Page 12.

News of society. Page 9.

Death notices, obituaries. Page 8.

WASHINGTON.

Garner refuses to yield on relief bill and veto appears certain. Page 1.

Way opened for new pleas by nations owing war debts to U. S. Page 2.

A dry Democratic-radical Republican move blocks beer bill vote. Page 4.

Garner to press for investigation of U. S. treasury and federal reserve board. Page 4.

DOMESTIC.

Libby Holman says she was in coma when husband died. Page 1.

A tuberculosis vaccine is developed by Wisconsin U. scientist. Page 7.

John D. Rockefeller, 93, saves energy to reach 100; peace and sleep now his only interests. Page 8.

Uncle Sam selling at auction his overstocked supply of speakeasy equipment; nobody barred. Page 12.

SPORTS.

Cubs win third in row from Phillies, 6 to 4. Page 13.

Sox boot Macks into second place; lose two games to them. Page 13.

Al Watrous' 142 gives him the lead in Canadian open. Page 13.

Pegler resolves to explain prohibition to German boxing team. Page 13.

Golden Gloves squad of 13 named to train for international bouts. Page 13.

Equipoise 1 to 4 in Arlington Gold cup today. Page 13.

Fiegel meets Woods in county golf semi-final today. Page 14.

Gene Sarazen talks about golf, steaks—and beer. Page 14.

Did you have Miss Corinne? She pays 50 to 1 at Arlington. Page 14.

Speeding autos take toll of small game and birds. Page 14.

California and Penn A. C. crews break record to reach Olympic final trials. Page 15.

EDITORIALS.

Model 1932 Pork; British Naval Proposals; From One Extreme to the Other; Comrade Dreiser. Page 6.

BOOKS.

Lady Eleanor Smith scores with new novel recounting life of a great dancer; reviewed by Miss Butcher. Page 11.

Miss Shea reviews new books for children. Page 11.

Swinnerton writes book news from London; reports important work on Victorians will be published in fall. Page 11.

FINANCE, COMMERCE.

Query with hint of fraud disclosures received from U. S. by Kreuger just before suicide, hearing reveals. Page 17.

Financial wizardry of Samuel Insull made clearer in litigation over collateral now held by banks. Page 17.

Income of railroads show sharp decline. Page 17.

Stocks decline despite news from Lausanne. Page 19.

Wheat prices here and in Liverpool stronger, but weaker in Winnipeg. Page 19.

Hog prices advance 30 to 40 cents during the last four days. Page 20.

Want Ad index. Page 20.

Average net paid circulation of THE CHICAGO TRIBUNE June, 1932 DAILY in excess of 800,000

CHRIS PASCHEN GETS TWO YEAR TERM IN PRISON

Fined $10,000 for Evading Taxes.

(Picture on back page.)

Christian P. Paschen, former city building commissioner, was sentenced to serve two years in Leavenworth penitentiary and fined $10,000 by Federal Judge Barnes yesterday for evading payment of $43,000 in income tax in 1927. A motion for a new trial, argued by Attorney Cassius Poust, was denied.

Paschen joins the long line of politicians, hoodlums, and contractors who have fallen into the net spread by United States Attorney Johnson to catch tax evaders. Other notable convictions in this drive were those of Al Capone, County Assessor Gene Oliver, State Representative Lawrence C. O'Brien, Ralph Capone, Terry Druggan, Frankie Lake, Jack Guzik Frank Nitti, and Sam Guzik. Every indictment has resulted in a guilty verdict and each one that has been carried up on appeal has been affirmed.

Face Pales at Sentence.

Paschen's face went gray when he heard the sentence yesterday afternoon. No smile such as curled his lips when a jury found him guilty on June 9 was present. He left the courtroom refusing to comment after the court had granted a 90 day stay to permit an appeal. Before leaving the federal building he arranged a new $25,000 bond.

The court costs were also assessed against the defendant. They will probably amount to several thousand dollars, for the trial lasted five weeks and was the longest income tax hearing on record.

Mr. Poust's argument for a new trial and the government's answer, delivered by Assistant United States Attorney Sam Clawson, consumed about three hours. When they were concluded Judge Barnes denied motions for an arrest of judgment and probation, called Paschen before the bench, and sentenced him.

Jury in Long Debate.

Paschen was indicted in March, 1930, accused of evading payment of $114,000 in 1927 and 1928. He was placed on trial May 3 and the evidence and arguments had been completed on June 7. The jury argued most of two days and finally found him guilty of evasion in 1927, but not guilty in 1928.

The verdict was attacked by Attorney Poust in his motion for a new trial. "The evidence was of the same nature for both years," he said, "yet he was found guilty on one year and not guilty on the next."

Paschen's income tax prosecution, his lawyer argued, was the first made against a legitimate business man who had no intention of evading his federal imposts. The defendant has suffered enough financially and if put in prison his building cleaning, and tuckpointing business will be ruined, the lawyer pleaded. He asked leave to present an application for probation.

Petition Would Be Denied.

"I will say to you frankly," replied Judge Barnes, "that I will deny a petition for probation unless it sets forth facts that the court does not know of at this time."

Continuing, Poust declared that newspapers were full of statements prejudicial to the defendant before the hearing began, and asserted that all but two members of the jury had read these statements. Several in the jury box were unemployed, and therefore became prejudiced at hearing of Paschen's wealth during the years in question, Poust contended.

The government showed, through about 80 witnesses, that Paschen kept a hidden bank account in the Foreman National bank in 1927 and 1928, in which deposits of $400,000 were made. This secret account was unearthed by agents of the special intelligence unit, bureau of internal revenue.

Operated Dummy Concerns.

The agents also found that Paschen operated three "dummy" concerns which did cleaning and tuckpointing for the city in 1927 and 1928. Interspersed with this evidence was testimony to show Paschen's manner of living and the large expenditures he made on Paschendale, which, the government contended, was his country estate at Antioch, and the defense claimed was a farm operated for profit.

Prosecuting Paschen were Mr. Clawson, Assistant United States Attorney Dwight H. Green, and Assistant Attorney General William J. Froelich. Mr. Poust was assisted by Attorneys Thomas B. Hart and Frank Neidner.

IT MAY SPOIL HIS CAMPAIGN PICTURE

ROBS TRAINMAN IN TWO MINUTE HALT AT STATION

The two minutes required for an inbound New York Central train to discharge several passengers at the South Chicago station last night proved time enough for a fast working bandit to hold up one of the train's brakemen.

The brakeman, H. H. May, of Elkhart, Ind., alighted from a middle coach as the train came to a stop. Just then the robber, a tall, serious eyed man carrying a shiny revolver, accosted him. He got $1.90 from May and his railroad watch.

Several warning blasts from the locomotive whistle, announcing the loop journey was about to start, brought the robbery to a conclusion. As May jumped aboard the coach the robber asked for his address, and when told it was Elkhart promised to send a pawn ticket for the watch to that town.

PRINCE MICHAEL, AT THE AGE OF 11, TAKES UP FLYING

[Copyright: 1932: By the New York Times.]

BUCHAREST, July 8. — Crown Prince Michael is making an early start, at the age of 11 years, in studying aeronautics.

He is going to learn flying immediately in the machine of his uncle, Prince Nicholas, who is living in voluntary exile abroad with Mme. Savesanu, whose marriage to him King Carol refuses to recognize.

The young prince's instructor will be the Rumanian pilot, Opris, who brought Carol back to Rumania to claim the throne two years ago.

124 M. P. H. LEADS KING'S CUP RACE AROUND ENGLAND

LONDON, July 8.—(AP)—Flying at an average speed of 123.75 miles an hour, Capt. W. L. Hope completed the first day's lap of the King's cup race around Great Britain today, leading 41 competitors, one of which was the prince of Wales' fast monoplane piloted by his personal pilot, Lieut. E. H. Fielden.

Two women are entered—Winifred Spooner, a former winner, and Winifred Brown. Today's lap was 740 miles.

The prince's plane is a hot favorite to win the race.

Tries to Get Mate Up for Church; Slapped—Divorce

Mrs. Jean W. Fanson, 6729 South Union avenue, got a punch on the nose when she tried to arouse her husband, Richard, and take him to church to hear her father preach, she told Judge Joseph Sabath yesterday. She was given a divorce on grounds of cruelty and custody of her children, Shirley, 5, and Beverly, 4 years old.

Libby Holman in Coma When Husband Died

BULLETIN.

Winston-Salem, N. C., July 8.—(AP)—Ab Walker, lifelong chum of Smith Reynolds, tonight was being detained by officers as a material witness to circumstances surrounding the fatal shooting of the heir to the R. J. Reynolds tobacco millions. He at first was taken to jail, but later was permitted to go to a hotel, where he is spending the night under guard.

(Pictures on back page.)

[Chicago Tribune Press Service.]

Winston Salem, N. C., July 8.—[Special.]—Libby Holman of the throaty voice, whose "torch singing" has thrilled theatergoers in leading cities of the country, amazed a coroner's jury tonight by testifying that the shooting of Smith Reynolds, her tobacco heir husband, early Wednesday morning punctuated a strange torpor that held her unconscious from Monday to Wednesday night.

The jury's inquiry into whether young Reynolds' death was suicide had the torch singer-widow as the principal of four witnesses heard tonight. She told the jurors that she had aroused from her 48 hours of stupor only long enough to see a flash and realize that Smith Reynolds had fallen dead across the bed by her side. She recalled hearing him cry "Libby," saw a gun in his hand and heard the report of the gun. Then she dropped back on her pillow and remembered no more, she said.

Phenomenon Not Explained.

Questioned by a sympathetic coroner, Libby said she could not explain the stupor phenomenon; that she had suffered no accident, had taken no medicine or drug, had been in apparent good health when she retired at 11 p. m., Monday, and that she had not taken so much as one drink.

Nothing like it had ever happened to her before, she told Solicitor Carlisle Higgins of Sparta, who took up the questioning.

When she was finally aroused from the 48 hour coma, she said, people, many of whom she had never seen before, were grouped around her bed. They asked her about Smith Reynolds' death. She may have been hysterical, she said.

The inquest was held at the Reynolds' estate, "Reynolda," where she was permitted to remain after the ordeal. She was palpably suffering from strain and exhaustion.

Fortune Not for Her.

Earlier in the day the distraught young widow learned that she will not receive any part of the estimated $15,000,000 held in trust for the 20 year old heir; that the fortune will go to Smith Reynolds' 2 year old daughter, Ann Cannon Reynolds, a child by his former wife.

Under the terms of the will of the late R. J. Reynolds Jr. the youth would not have come into control of his inheritance until he was 28. He died eight years too soon. The will reads that the money will go "to his children living at the time of his death."

Since the death of the father in 1918, the Safe Deposit and Trust company of Baltimore has held in trust a sum originally estimated at $60,000,000 for the four Reynolds children. None yet has reached the age of 28.

The torch singer's husband, however, is reported to have left a personal estate of $150,000 and in this Libby may claim a dower right. But it is less than she earned and saved while thrilling Broadway with her songs.

Statuesque Actress a Witness.

The first of the four witnesses heard tonight was Dr. Fred M. Hanes, physician who attended Reynolds at the hospital before he died early Wednesday morning. The second witness was Ab Walker, close friend of Reynolds, who was in the home when the shooting occurred. Blanche Yurka, statuesque New York actress, who was visiting Mrs. Reynolds, also testified.

Two doctors and half a dozen nurses helped the former actress to pull herself together for the inquest. Libby then conferred at length with her father, Alfred Holman, a tall, sparse lawyer from Cincinnati. Armed with her father's counsel she went forth to the hearing—and recounted the story of the amnesia-like sleep.

Earlier—just after midday—Libby saw her husband buried in Salem cemetery here.

THE WEATHER

SATURDAY, JULY 9, 1932.

Sunrise, 5:23; sunset, 8:27. Moon sets at 11:44 p. m. today. Venus and Mars are morning stars. Jupiter and Mercury are evening stars.

Chicago and vicinity—Fair, with increasing cloudiness; warmer Saturday, followed by showers by Sunday; moderate winds Saturday, mostly southerly.

Illinois—Generally fair, warmer in central and northeast portions Saturday; Sunday showers or thunderstorms.

TRIBUNE BAROMETER.

TEMPERATURES IN CHICAGO

MAXIMUM, 1 P. M.	78		
MINIMUM, 5 A. M.	63		
3 a. m.	66	Noon	76
4 a. m.	64	1 p. m.	78
5 a. m.	64	2 p. m.	78
6 a. m.	63	3 p. m.	78
7 a. m.	63	4 p. m.	78
8 a. m.	66	5 p. m.	78
9 a. m.	71	6 p. m.	78
10 a. m.	73	7 p. m.	76
11 a. m.	76	8 p. m.	76
		9 p. m.	76
		10 p. m.	76
		Unofficial—	
		11 p. m.	76
		Midnight	71
		1 a. m.	70
		2 a. m.	70

For 24 hours ended 8 p. m., July 8: Mean temperature, 70; normal, 72. Excess since Jan. 1, 508 degrees; deficiency for July, 31 degrees.

Precipitation, trace; excess since Jan. 1, .61 of an inch; excess for July, 2.13 inches.

Barometer—8 a. m., 29.91; 8 p. m., 29.96.

[Official weather table on page 19.]

EX-ALLIES EASE GERMAN BURDEN IN NEW TREATY

Expect America to Give Reduction to Nations.

BY JAY ALLEN.

[Chicago Tribune Press Service.]

[Copyright: 1932: By The Chicago Tribune.]

LAUSANNE, Switzerland, July 8.—Germany and her creditors today reached an agreement that is expected to close for all time the post-war chapter on reparations and brings vividly to the fore that other chapter—Europe's debts to America.

Germany is to pay to the former allies a lump sum of three billion gold reichsmarks. At the present rate of exchange this would amount to about $712,500,000, and with the mark back to normal it would mean $714,000,000. With this sum Germany buys off claims, the present value of which totals 33 billion marks [$7,622,400,000 at par]. Including interest this would be about $26,000,000,000.

Will Receive No More.

Germany receives no more in the way of the great surrender that she asked of the former allies on the treaty of Versailles other than intimations contained in the elaborately and expertly ambiguous preamble to the treaty—henceforth to be known as the "treaty of Lausanne."

Already the fatal words—"Spirit of Lausanne"—have been mentioned here. These words have fallen heir to the battered "Spirit of Locarno," and it is to the "Spirit of Lausanne" that the United States is supposed to subscribe by granting war debt reductions on the scale of relief granted Germany.

The ratification of the treaty of Lausanne is conditioned on a "gentlemen's agreement" calling for satisfactory reductions by the United States. This document being a "gentlemen's agreement," it was decided it would be more appropriate to keep it secret.

Dispute Over Preamble.

It was in the drafting of the preamble to the treaty that the conference almost broke down. It follows:

"The powers signatory to the present agreement have assembled at Lausanne to deal with one of the problems resulting from the war with the firm intention of helping to create a new order and permitting the establishment and development of confidence between nations in a mutual spirit of reconciliation, collaboration, and justice.

"They do not claim that the task accomplished at Lausanne, which will completely put an end to reparations, can alone assure that peace which all nations desire. But, they hope that an achievement of such significance and so arduously attained will be understood and appreciated by all pacific elements of Europe and the world, and that it will be followed by fresh achievements.

Sound Call for Peace.

"These further successes will be more readily won if nations will rally to this new effort in the cause of real peace, which can only be complete if it is applied both to the economic and political sphere and rejects all possibility of resorting to arms or violence.

"The signatory powers will make every effort to resolve the problems which exist at the present moment or may arise subsequently in the spirit which has inspired the present agreement."

The Germans seem to be able to read in the phrase—"which will completely put an end to reparations"—an abandonment of the "war guilt" theory on which reparations are grounded. The French are shrugging at this and say that the Germans cannot be prevented from making their own interpretation of the document, which is interpreted by some as an all-time model of trick wording.

The appeal to America is intended as a trick, too. What is alleged to have been the oft repeated request of the United States not to mention its name has been respected, but the inference is far clearer than the others in the document.

Hints U. S. Action Is Sought.

And so in the treaty, whose spirit is supposed to extend across the Atlantic and whose ratification everybody here knows is dependent on American action, there is no direct mention to embarrass Washington, D. C.—at Washington's request, according to the French. There is, however, a hint, lest Washington should miss such a broad point. It is contained in the preamble, which avers that "fresh achievements" are required.

The achievement here was only reached at 2 o'clock this afternoon. After the threat of a breakdown last night earnest negotiations, which began at midnight, were completed just before 3 a. m.

Chancellor Franz von Papen of Germany was called in this morning by Prime Minister MacDonald of Great Britain to inspect the results of these late bargainings. Von Papen at first bristled and rejected the proposals, but finally announced his consent.

Herriot Kisses Women.

Shortly after 2 p. m. Premier Edouard Herriot of France appeared. He was wearing a wide smile.

"It is done, it is done!" he exclaimed, embracing two pretty women, one French and one German, with a hug which contained a kiss.

The delegates gathered tonight in the pre-war splendor of the baroque ballroom of the Hotel Beaurivage and spoke of their formal agreement. It will be initialed by Germany and the creditor nations tomorrow. Powers other than the six represented here—Great Britain, France, Italy, Japan, Belgium, and Germany—will not sign it.

What Germany Gets.

What Germany gets under the arrangement is this:

1. Her indebtedness is reduced from 32 billion reichsmarks to three billion.

2. Reparations and the Young plan cease to exist.

3. Final payments in German government bonds to be made to the Bank for International Settlements, which will act as trustee, the bonds to be deposited when the treaty is ratified, but which will not be issued until the expiration of a three year moratorium and then only when Germany's economic condition is such to stand them. The rate would not be below 90.

Bonds Mature in 37 Years.

The interest on the bonds is 5 per cent and the sinking fund requirement was fixed at 1 per cent. Maturity in 37 years was agreed upon, but if the issue is not floated within 15 years from the date of signature it would automatically be canceled.

Thus, Germany's forfeitary payments, which will not begin until three years hence, are far from a world reality at the moment.

Chancellor von Papen, who was on

GERMAN DEBT CUT WITH EACH NEW CONTRACT

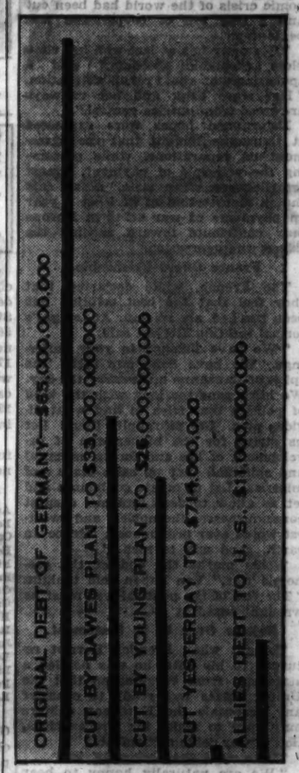
ORIGINAL DEBT OF GERMANY—$65,000,000,000
CUT BY DAWES PLAN TO $33,000,000,000
CUT BY YOUNG PLAN TO $26,000,000,000
CUT YESTERDAY TO $714,000,000
ALLIES DEBT TO U. S. $11,000,000,000

DIVISION NOT SETTLED.

The proportions in which the latest debt total will be divided have not been decided yet. Presumably they will approximate the basis of division under the Young plan.

Under the Young plan the total annuities would have been divided as follows: France, $14,175,948,960; Britain, $5,039,811,780; Italy, $4,037,204,160; other nations, $3,124,779,060. This would be above 26 millions, besides some allotment to the United States.

his high horse last night, came down off it today. He won no political conditions to speak of, just the clause in the preamble—"the task accomplished here will put an end to reparations." This clause was designed, many circles believe, to enable the Germans to construe the "war guilt lie" as the basis for ending reparations.

Hints German Rejection.

Germany has been insisting from the first that the war guilt clause in the treaty of Versailles placing the stigma on Germany must be eliminated.

And Von Papen then went up from 2,600,000,000 marks, heavily conditioned politically, to three billion practically unconditioned, a sum, which he said last night, the German parliament never would ratify.

Although the British told Von Papen that he could present his settlement to Germany as a monster victory, the chancellor was glum this morning. When the agreement was reached after a week of nerve wracking ups and downs, he turned to Herriot and said briefly:

"Congratulations on your victory. I hope you will never overwork it."

Herriot Hails Agreement.

Herriot said nothing at the time. Later in the day he found occasion to aver:

"The settlement reached here was one in the interest of the world and of no single country. The old conference psychology of the victor and vanquished must disappear. I regard the settlement reached here as equitable, being a victory neither for one nor the other."

Tonight in a formal meeting, however, while stressing the size of the burden still left on Germany's back, he said in a stiff speech that he thought the toughest root of the economic crisis of the world had been cut and a new era of coöperation was beginning.

"Germany has at last won her complete economic freedom," said a spokesman of the French delegation. "Her state bank and her railways are freed from outside control."

Determined hopes were expressed at Lausanne tonight that the agreement on reparations, while preserving the principle of payment, almost establishes a clean slate. Many said that a moratorium of at least a year on payments of war debts in Europe may contribute toward turning the tide of the depression.

France Offers Friendship.

The French, while declaring that they feel that the best solution has been reached, are solemn. At tonight's formal meeting Herriot said:

"We have listened to your sufferings. We have done our best. The spirit of Lausanne must carry the day. We have gone too long with the kind of politics that tries to find what divides men. Let us reunite them! Let us strive for the higher aim of development of life and forces, material and spiritual. Let us calm fears and miseries! Let us create confidence and let us allow to seep into our deepest consciousnesses the noblest and sweetest words ever pronounced, 'Peace on earth, good will to men.'"

"This marks the end of the economic war," Von Papen said tonight. "The end of the political war must be wrought next."

Rejoice Over U. S. Statement.

Tonight when Premier Herriot returned to his hotel he was handed a statement from Washington that the United States was ready to consider any proposals the European debtors may care to make for "reconsideration of war debts settlement.

There were expressions of joy.

"We are naturally happy to hear that," Louis Germain-Martin of France said. "It bears out the policy France has followed."

"When will you produce such a proposal?" Herriot was asked.

"You can be sure it will not be tonight," he replied with a grin and called for soup.

SUMMARY OF TREATY

LAUSANNE, July 8.—(AP)—The reparations agreement reached here today was entitled "The final acts of the Lausanne conference" and started out by expressing the hope that the "decision will ease the international situation."

Then followed a quotation of the arrangement reached on the opening day, which suspended reparations payments for the duration of the conference and recognized the necessity of a "final and definite solution."

The statement that five instruments were drawn up was given next and there was appended an agreement that the acts of the conference would come into force in each country as that country ratified them.

Provides for German Bonds.

The instruments [or annexes] were given in order and the agreement with Germany was prefaced with a declaration of "the firm intention of helping to create a new order permitting the establishment and development of confidence between the nations in the mutual spirit of reconciliation, collaboration, and justice."

Article one of the German agreement stipulated that "the German government shall deliver to the Bank for International Settlements German government 5 per cent redeemable bonds to the amount of three milliard reichsmarks gold of the present standard of weight and fineness."

Next came the statement on the manner of the issuance of the bonds and various technical problems of issuance, including a statement that in the event of certain conditions the Bank for International Settlements shall act as referee by a vote of two-thirds majority.

Replaces All Other Pacts.

Article two provides for substituting the Lausanne agreement for previous reparations agreement. Thus the Young plan and Hague agreements, which at present are suspended, will be replaced, but nothing in the agreement diminishes all the various rights of the bondholders under the Young plan and the Dawes loan.

Other articles attend to the details provided in the first two articles, and among them is one declaring that any dispute as to interpretation of the agreement "shall be referred to the arbitration tribunal set up under article fifteen of the Hague agreement with Germany."

Annex No. 2 provides that the reparations sum due from Germany shall be prolonged until the coming into force of today's agreement, and stipulates that a committee shall be appointed to handle the execution of "payments and deliveries in kind of contracts and work in the course of execution."

Deals with Other Reparations.

Annex three, dealing with non-German reparations, declares for "a committee consisting of one representative of each of the governments concerned." This committee would "consider the group of questions known as the 'non-German reparations' and cognate questions, viewing them within the framework of the general settlement."

Annex four aims to attain "the objects of the financial and economic reconstruction of central and eastern Europe."

"The conference decides," this annex went on, "to appoint a committee which will be entrusted with the duty of submitting to the organizing committee of the European union at its next session problems as to measures required for the restoration of the countries of central and eastern Europe."

Seek to End Bars on Money.

The committee would look particularly into a method to end the present system of control of foreign exchange on the basis of this declaration:

"The execution of the payments due in respect of the above mentioned questions should be reserved until Dec. 15 next, failing a settlement before that date."

This reservation of payments would permit the committee to work with a free hand. This annex also invited Austria, Belgium, Bulgaria, Czechoslovakia, France, Germany, the United Kingdom, Greece, Hungary, Italy, Poland, Rumaia, Switzerland, and Jugoslavia each to appoint no more than two representatives on the previously appointed committee for the purpose of discussing trade, especially "the low price of cereals."

Calls World Economic Parley.

Annex five deals with a proposed world economic and financial conference thus:

"The [Lausanne] conference, apart from the questions already dealt with, has further undertaken to decide upon the measures necessary to solve the other economic and financial difficulties which are responsible for or may prolong the present world crisis.'

"The main questions of this order which demand examination are as follows: (a) Financial questions—monetary and credit policy, exchange difficulties, the level of prices, the movement of capital; (b) the economic question—improved conditions of production and interchange, with particular reference to tariff policy, prohibition and restriction of importation and exportation, quotas and other barriers of trade.

Place for Parley Left Open.

"The conference emphasizes in particular the necessity of restoring the currencies on a healthy basis and of thereby making it possible to abolish measures of exchange control and to remove transfer difficulties. Further, the conference is impressed with the vital need of facilitating the revival of international trade.

"To achieve the above purposes the conference decides to invite the league of nations to convoke at a convenient date and at a place to be fixed [not necessarily at Geneva] a conference on monetary and economic questions.

"The conference invites the governments of Belgium, France, Germany, Italy, Japan, and the United Kingdom each to appoint as members [of a preliminary committee of experts] two experts, one qualified to deal with economic questions, the other qualified to deal with financial questions.

"The conference further resolves to invite the United States of America to be represented on the committee on the same basis as the governments of the states mentioned above.

"Finally, the conference invites the council of the league of nations to nominate three persons qualified by their financial competence, and three persons qualified by their economic competence. It would be desirable that these persons should be nationals of countries other than those mentioned above.

"The conference similarly seeks the collaboration of the bank for international settlements and decides to invite the latter to nominate two persons to participate in the work of the subcommittee on financial questions."

Arrest of McGeoghegan for New Trial Ordered

A police message was sent out yesterday ordering the arrest of Dan McGeoghegan, south side beer runner and gangster. McGeoghegan has been ordered to stand trial a second time for the robbery of the State Bank of Clearing, from which $60,000 was taken. At his first trial the jury disagreed on his guilt and Assistant State's Attorney Walter Butler now presses the case before Judge John Prystalski.

REACH AGREEMENT ON GERMAN REPARATIONS

EDOUARD HERRIOT.
[Acme Photo.]

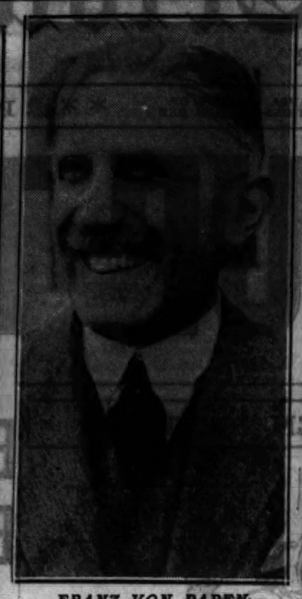

FRANZ VON PAPEN.
[Associated Press Photo.]

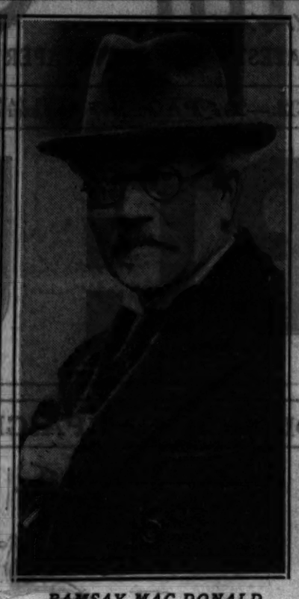

RAMSAY MAC DONALD.
[Acme Photo.]

PAYMENTS DUE TO UNITED STATES BY FIFTEEN NATIONS

Washington, D. C., July 8.—[Special.]—The total amount of the war debts of fifteen nations to the United States as funded amounted to $11,565,093,885. Their present indebtedness to the United States is $11,261,176,719 and the total that the fifteen were scheduled to pay during the fiscal year 1933, which began July 1, 1932, is $269,976,571 in principal and interest combined.

The distribution of the original funded debts and the present indebtedness follow:

Nation—	Debt as funded.	Present indebtedness.
Austria	$ 24,614,885	$ 23,753,217
Belgium	417,780,000	400,680,000
Czechoslovakia.	115,000,000	167,071,023
Estonia	13,330,000	16,468,012
Finland	9,000,000	8,604,000
France	4,025,000,000	3,863,650,000
Great Britain.	4,600,000,000	4,398,000,000
Greece	18,125,000	31,516,000
Hungary	1,939,000	1,908,560
Italy	2,042,000,000	2,004,900,000
Jugo-Slavia ...	62,850,000	61,625,000
Latvia	5,775,000	6,858,664
Lithuania	6,030,000	6,197,682
Poland	178,500,000	206,057,000
Rumania	44,590,000	63,860,560

The original and present debts of Germany for army costs and mixed claims are given by the treasury department as follows:

	Original debt.	Present due.
Army costs.....	$202,663,435	$181,867,133
Mixed claims....	185,808,102	134,245,078

Way Open for New Pleas for War Debt Concessions

[Chicago Tribune Press Service.]

Washington, D. C., July 8.—[Special.]—Settlement of the German reparations problem at Lausanne today paved the way for a move on the part of the allied powers to seek repudiation of the balance of the billions of war debts owed this country.

SENATOR GLENN.
[Nalinger photo.]

State department officials said today that now that an agreement has been reached on the reparations question the United States stood ready to discuss with the individual nations the question of reconsidering their war debts settlements on a basis of their present capacity to pay. It was recalled in this connection that the Hoover administration had promised some months ago that it would consider a revision of the debt arrangements as soon as the European powers reached an agreement on reparations.

Vigorous Opposition Seen.

That the administration will encounter vigorous opposition in congress to any move to reopen the war debt payments in a way that would reduce the amount to be received by this government was made immediately evident on capitol hill. With hardly an exception, every senator and representative who discussed the debt problem today asserted his unalterable opposition to any move looking toward revision or repudiation.

Among the first to condemn any move to reopen the debt issues were Senators Otis F. Glenn [Rep., Ill.], Hiram Johnson [Rep., Cal.] and David A. Reed [Rep., Pa.].

Inquiry Made by France.

The eagerness of some of the European debtor nations to seize any opportunity for reopening debt negotiations was reflected today in an inquiry from the French embassy soon after reports of the administration's reaction to the Lausanne settlement had been cabled to Paris.

The embassy, apparently advised by the French foreign office, made inquiry of the state department as to whether published reports in the French capital representing Secretary of State Stimson as eager to begin debt discussions were accurate.

The embassy representative was advised that when the reparations problem finally was settled this government would consider any request for a rehearing on the debts that was made.

France Causes Apprehension.

There was little doubt in official circles today that the next move on the part of European chancellories will be to make application for reopening the question of war debts due the United States. It was stated officially, however, that to date, no such overtures have been made.

State department officials expressed the opinion today that the reparations agreement would aid in strengthening the whole economic structure and increase the prospects for collection of private obligations. A similar view was expressed by Representative Fred A. Britten [Rep., Ill.].

"It is the greatest advance in the interest of peace and friendly relations since the armistice," he said. "It makes infinitely easier the payment by those governments of the debts they honorably promised to pay us."

Johnson Expresses Views.

Senator Johnson saw in the agreement a move to repudiate American war debts.

"We have continuously maintained that reparations due European nations from Germany and debts due us from foreign countries are wholly distinct and unrelated," Senator Johnson said. "The present administration has insisted that this is so, although its acts might be otherwise construed. I said a year ago when the moratorium was sprung upon a surprised and unsuspecting congress, that it was the beginning of cancellation.

"We'll hear much from our internationalists in the future—probably after election—about the fairness now of cancellation of what is owing the United States. There ought to be no cancellation. It means that the United States must pay the ultimate cost of the great war, just as the moratorium has meant, as events have demonstrated, that the overburdened American people must pay in heavy taxes what European debtors of ours should pay."

Reed Opposes Cancellation.

Senator David A. Reed [Rep., Pa.], declared the action of the foreign powers in agreeing to a reparations reduction had "not changed his attitude with regard to cancellation of war debts." He doubted, he said, whether the action will bring about any widespread change of attitude in congress or in the country generally.

Senator Otis F. Glenn [Rep., Ill.]—"The agreement at Lausanne, in all probability, foreshadows a definite proposal by the European powers for a cancellation of the war debts owed by them to the United States. I believe the sentiment in congress, regardless of the reparations agreement, is still and will continue to be, opposed to cancellation. That is my personal attitude, one of vigorous opposition."

Senator Peter Norbeck [Rep., S. D.]—"That puts it up to us. I did not think we'd ever collect the war debts anyway. You can't get blood out of a turnip."

Secs Aid to Business.

Senator William H. King [Dem., Utah.]—"I congratulate Europe. The agreement will help trade, relieve the economic situation and stop Hitlerism. I am uncertain as to what this country will have to do about it."

Senator Henrik Shipstead [Farmer-Labor, Minn.]—"I am still opposed to cancellation or revision."

Senator James E. Watson [Rep., Ind.]—"It is the best thing that could have happened for the financial resuscitation of Europe. But reparations are wholly European. We have always maintained that they are not bound together with war debts. I am unalterably opposed to cancellation or revision."

Says Tax Payers Will Pay.

Representative Henry T. Rainey [Dem., Ill.], majority leader of the house—"This news comes with crushing effect upon this country. When the President granted the moratorium in his unconstitutional way he canceled 10 billion dollars which foreign nations owe us. Those nations lose nothing by this argument in Lausanne. Those were political debts. But we borrowed ten billion dollars from our own people to make our loans to Europe and we still owe it to them. Our tax payers will be compelled to pay that through future years."

TOLEDO DOCTOR SHOT BY KILLER MAKING ESCAPE

Toledo, O., July 8.—(AP)—A fugitive gunman involved in the slaying of Marshal Jay Davis at North Baltimore today shot and seriously wounded Dr. Martin Larkin, 34, prominent Toledo physician, tonight in a wild attempt to escape from this city, where he had fled after the killing of Davis.

Police identified the gunman, who fled on foot after shooting the doctor, through the description of three youths whom he kidnaped in his earlier flight from North Baltimore.

An accomplice of the fugitive, who was wounded, probably fatally, by Marshal Davis, said the fleeing man was James Wilson of New York. The wounded accomplice gave his name as Bert Storey, 19, of St. Paul, Minn.

Possibility that Wilson kidnaped John Hova of Toledo and the latter's nine year old son shortly after Dr. Larkin was wounded was the next development.

Dr. Larkin, medical director of Mercy hospital, was driving his automobile through the fashionable west end district when Wilson suddenly ran out from the curb, jumped on the running board, and shot him twice.

ENDS OWN LIFE WITH GUN.

Bernard Lo Bue, 77 years old, 7200 South Mozart street, ended his life yesterday by shooting himself. He had been in ill health.

GERMANS ANGRY AT REFUSAL TO ERASE WAR GUILT

Charge Von Papen Failed in Negotiations.

BY SIGRID SCHULTZ.
[Chicago Tribune Press Service.]

BERLIN, July 8.—Consternation, followed by anger, swept the headquarters of Chancellor Franz von Papen's backers, the nationalists and Hitlerites, as conviction spread that he had signed a promise that Germany will make further payments to the allies, but that he had failed to obtain retraction of the "war guilt" clause and other parts of the Versailles treaty.

"If it is true that Von Papen has made concessions, we shall oppose him relentlessly," said the leader of the Nationalists, Dr. Alfred Hugenberg.

Hitler Deserts Von Papen.

Adolf Hitler, who at first instructed his followers to tolerate the cabinet of Von Papen, tonight disclaimed any connections with it.

"If the details of the Lausanne agreement show that Von Papen was weak," his lieutenants declared, "the German people will realize that their only hope of salvation lies with Hitler, who will bring about a liberation of the German people."

Centrists, who are convinced that former Chancellor Heinrich Bruening would have obtained a better deal than Von Papen, view the agreement with distrust and are prepared to fight the Von Papen government when he tries to put it through the new reichstag.

Pay Without Recompense.

Von Papen, speaking to Germany over the radio tonight, said:

"Germany will pay no more reparations." But newspapers reckon that he has committed Germany for an annual payment of $99,000,000 as soon as the worst of the crisis is over, which the socialists assert "means that Germany continues to pay reparations without having obtained the political concessions on the war guilt clause which Von Papen promised to the nation."

Dr. Hans Luther, president of the Reichsbank, speaking at Kiel tonight declared that signature of the Lausanne agreement would save Europe from a severe crisis and that it would "make good some of the errors of the Young plan."

British Press Hopeful.

[Copyright: 1932: By the New York Times.]

LONDON, July 8.—"There will be no more reparations." This, in the opinion of a wide and influential section of the British press, is the best news the world has had since Nov. 11, 1918.

"One of the dark clouds which hung like fog over the world has been swept clean away by this settlement," writes the liberal News Chronicle, which says the result is a "personal triumph of the first magnitude" for the British prime minister, Ramsay MacDonald.

The London Times editorially considers that the great achievement of Lausanne is that one-sided payments have been abolished and that all nations concerned in the settlement are united in reconstituting the world's shattered economic system.

Stress Effect on Germany.

"The psychological effect should be at least as important as the practical," the Times says. "Germany is invited to enter the community of nations in a way she felt she could not while she stood on a different basis from the others in the matter of intergovernmental payments."

Lord Rothermere's Daily Mail says the final factor is the attitude of the United States. "Reparations are gone," the Daily Mail says, "but the war debts of Britain and other allies to the United States remain, involving for them an annual burden of 65 million pounds gold ($320,760,000) or 90 million pounds in British currency today. If the world's course is to be set for prosperity, relief in this quarter is required."

Paris Praises Agreement.

PARIS, July 8.—(AP)—Today's agreement on reparations at Lausanne was generally received in Paris with gratification. The financial newspaper L'information praised the principal participants, Mr. MacDonald for his obstinacy and understanding; M. Herriot for his genuine patriotism, and Herr von Papen for his farsightedness.

"One cannot exaggerate the importance of this agreement," the editorial said, "for it removes a question of great irritation between Germany and France, and opens the way to better world organization."

"Victory for Mussolini."

ROME, Italy, July 8.—(AP)—The Lausanne agreement was welcomed by Rome newspapers today as a practical victory for Premier Mussolini's policy of a clean reparations slate.

Foreign Minister Dino Grandi, Italy's representative at Lausanne, was praised for exercising what was described as forceful insistence at a psychological moment.

Germany's small payment was regarded as a necessary gesture to save France's face and to conserve the principle that contracts must be fulfilled.

3 LEAVE PLANE IN AUTOMATIC SAFETY CHUTES

Los Angeles, Cal., July 8.—[Special.]—In the first public demonstration of new life saving apparatus for transport airplanes, Pilots F. G. Stevens and E. D. Dreher sent three passengers groundward through automatic parachutes. A fourth passenger in the Buhl air sedan used was unable to make the test because of a jam in the apparatus.

Three of the men plunged through doors beside their detachable seats, to which they were strapped. The life saving door failed to open beside the fourth man.

One of the three was slightly injured about one hip when he tumbled head over heels as his floating seat hit the earth.

DIES SUDDENLY AT WORK.

George W. McConnell, 74 years old, 6417 North Irving avenue, died suddenly of heart disease yesterday while working in the plant of the Dwinell-Wright company, wholesale coffee dealers at 112 West Kinzie street, where he had been employed as shipping clerk for 40 years.

GERMANY DICKERS WITH FRANCE FOR NEW DEAL ON ARMAMENTS

[Copyright: 1932: By the New York Times.]

GENEVA, July 8.—The Germans began talk here today with the French in an effort to get disarmament as compensation for their withdrawal of their Lausanne demand for suppression of the Versailles treaty's war guilt clause.

It is understood the Germans wish now to suppress instead, at least in principle, Part V. of the same treaty limiting Germany's armament, and want this action to take the form of an agreement that Geneva's eventual world disarmament treaty, when ratified, would replace that part of the Versailles treaty.

This agreement would be included in the declaration Sir John Simon is drafting for the conference to adopt as a register of the progress achieved before adjourning. Joseph Paul-Boncour, who was present at the interview between Premier Herriot and Chancellor von Papen when the German dropped the war guilt demand, had a long talk with Count Rudolf Nadolny of Germany, who showed him several formulas. It was manifest that none met the Frenchman's approval, but the search is continuing.

BRITISH PREPARE TO GIVE DISARM PARLEY VACATION

[Chicago Tribune Press Service.]

GENEVA, July 8.—American delegate Norman Davis saw the British prime minister and Foreign Secretary Sir John Simon here today and it is understaad that a tentative agreement was reached between the British and American delegations on a resolution Simon is to present praising the Hoover "one-third cut" plan before sending the disarmament conference on a vacation.

Despite the obstacles which the British plan of yesterday placed in the path of any real achievement under the Hoover plan, MacDonald and Simon came around to the view of the American delegation that in a resolution it would not do any harm to endorse the principle of the Hoover plan for slashing land, air, and sea armaments.

A substantial cut will be recommended and declared as the ambition of the conference when it reconvenes later.

Japan Opposes British Plan.

TOKIO, July 8.—(AP)—A spokesman for the navy office, commenting on Stanley Baldwin's counter proposals to the Hoover disarmament plan today, said Japan favors reduction of tonnage of capital ships and cruisers but that she is opposed to the British suggestions for capital ship reduction and requires time to consider the figures for cruisers.

The Japanese navy heartily indorses the proposed reduction of aircraft carriers, he said, and would welcome their total abolition, but it is opposed to a one-third reduction of destroyer tonnage and to the abolition of submarines.

FRENCH MOVE TO CUT WAR GAMES AND SAVE COST

[Chicago Tribune Press Service.]

PARIS, July 8.—A recommendation to cancel the big scale annual army maneuvers and to do away with reservists training this year was adopted today by the finance committee of the chamber of deputies in an attempt to meet the government's program for balancing the budget without too great a strain on the average citizen.

This provision was put in as a rider on the economy bill by Socialists. In parliamentary circles it was considered the government may accept, but it is not certain that it will be approved by the senate.

The maneuvers referred to are the big war games held every fall in the east of France in which as many as 70,000 men, formidable concentrations of mobile artillery and tanks take part. The exact saving was not revealed, but it will undoubtedly be important. In addition to heavy costs of transportation and ammunition, the government also has to indemnify the peasants whose fields art trampled by the opposing armies along a front not infrequently 30 miles long.

TELEPHONE LINE TO SUNKEN SUB REVEALS SILENCE

No Chance of Rescue Even if Some of Crew Live.

[Chicago Tribune Press Service.]

CHERBOURG, France, July 8.—A telephone line between a buoy floating on the surface and a deep set pocket 230 feet below, where the French submarine Promethee, which sank yesterday, rests on the ocean floor, today enabled searchers to locate the craft but no human voice answered repeated calls of the rescuers.

That silence may mean that the 62 men carried down with the submarine all are drowned, as was supposed yesterday, or merely that the telephone compartment is flooded. Against the latter hypothesis is the failure to get any answer to a sound wave and tapping signals as well. Even if some of the crew still are clinging to life in that sunken coffin, no human agency able to save them is known.

Four of Five Hatches Closed.

Fuller accounts of the sinking of the Promethee from the commander, Lieut. Amaury du Mesnil, and others of the seven survivors reveal that four of the five hatches were closed in time. It is unlikely that the fifth could have been closed once the submarine had plunged below the surface—only 30 seconds elapsed between the first warning of danger and complete disappearance of the submarine—but it is possible that some of the crew may have taken refuge in a watertight compartment.

There are still pockets of air in parts of the Promethee's interior, but it is not believed that they could last more than 36 hours. Those 36 hours expired at midnight tonight, which means slow and horrible suffocation in the black prison for any who may have escaped drowning at the moment of the plunge.

Gold Salvage Ships Coming.

All resources of the civilized state are pitted against the remorseless sea. The most dramatic rescue agencies were called into play—the Italian salvage ship Artiglio, which wrote a modern sea epic by recovering gold from the sunken steamer Egypt, and its twin, the Rostro. In answer to a personal appeal of Minister of Marine Georges Leygues to the head of the salvage company Cuaglia in London, the Artiglio left Brest at noon and the Rostro left Havre at 5 o'clock. The Artiglio is expected in the morning, but the Rostro was awaited during the night.

As soon as possible the fearless and cunning Genoese divers will brave the racing currents off Cape Levi to bring back final word on the fate of the Promethee's crew. No hope is entertained that the divers can save any of them, but no chance, however fantastic, is being overlooked.

Divers Race to Spot.

In the meantime a crew of crack French navy divers are streaking across France in an express train from Toulon to supplement the divers at the Artiglio and Rostro. It is possible that an attempt may be made to try to raise the Promethee a little with the inadequate salvage apparatus on hand.

A board of strategy composed of the highest French naval officers, marine engineers, and admiralty experts rushed to the scene as soon as the Promethee was located in an attempt to see if means of rescue cannot be found. All day tugs, subchasers, and other units were cruising over the spot while hydroplanes and a balloon directed operations from the skies.

It was the submarine's emergency telephone cable with a buoy attached which led to location of the sub. The dispatch cutter Ailette made the discovery. Locating the sunken coffin at the other end was only a matter of minutes.

All day the would be rescuers milled helplessly around the buoy. The presence of the sunken Promethee was detected by occasional air bubbles and great patches of oil on the waves. The spot where it lies is a depression in the ocean bed known as Levi hole and is the deepest water along this coast—approximately 230 feet.

The New HARTMAN Apparel Shop

Dainty New
Jacket Frocks
in
SHEERS
$5.56

Cool as a zephyr! Jacket-frock sheers with new hip-length coats. Flowered, striped, small-check chiffons. With fine silk slips. Other new models also. Sizes 14 to 42.

And Others in Washable Pastel Crepes, Chiffons, New Prints, and Stripes. Sizes 14 to 46. $2.66.

HARTMAN'S
Smart and Thrifty Apparel
Wabash and Adams

THE HARTMAN APPAREL POLICY
Serve Yourself . . . Cash and Carry . . . Michigan Avenue Fashions . . . at Savings of at Least 20%!

Kroger Consumers STORES

5 ★★★★★ FINALS FOR SATURDAY

DEL MONTE SLICED
PINEAPPLE
Packed in sparkling rich syrup. Delicious for salads and desserts

Largest 2½ size can
15c

COOKIES
FRESH BAKED, DELICIOUS SHORT BREAD

Keep the Cookie jar filled—Always handy for luncheon, picnics or outings
10c Lb.

POUND CAKE
BIGGEST VALUE EVER OFFERED

Your choice Gold, Silver, Marble, Raisin, Cherry, Pecan
14c Each

CLEAN QUICK
SOAP CHIPS
P&G PRODUCT

HIGH QUALITY
5 Lb. Pkg.
25c

PEACHES OR PEARS
Largest 2½ size can
2 Cans 29c

MOUNTBATTEN'S WIFE WINS LIBEL SUIT IN SCANDAL

Refuses Damages; Accepts Only Vindication.

BY JOHN STEELE.

[Chicago Tribune Press Service.]

LONDON, July 8.—Lady Louis Mountbatten, one of British society's richest hostesses, whose husband is a second cousin of King George, today won a libel suit against Odham's Press, Ltd., which had charged her with scandalous conduct with a Negro. She is reported to have refused heavy damages, which the defendants agreed to pay, accepting only court costs and vindication.

Rarely in its history has the King's bench division of British courts seen such a throng of bluebloods and society folk as were present when the case was called before Lord Chief Justice Hewart.

The alleged libel was contained in a paragraph of the scandal column, "People," which is a regular feature of some Sunday newspapers, the writer of which always is anonymous.

Asserted Hostess Exiled.

Under a double head line, "Famous Hostess Exiled" and "Society Shaken by Terrible Scandal," the writer declared:

"I am able to reveal today the sequel to a scandal which has shaken society to its very depths. It concerns one of the leading hostesses of the country, a woman highly connected and immensely rich.

"Her associations with a colored man become so marked that they became the talk of the West End. Then one day the couple was caught in compromising circumstances.

"The sequel is that the society woman has been given a hint to clear out of England for a couple of years to let the affair blow over and the hint comes from a quarter which cannot be ignored."

Opening the case, Norman Bickett, counsel for Lady Mountbatten, announced that the action had been settled, the defendants having submitted to every demand made on them by the plaintiff.

Followed Husband to Malta.

Birkett went on to explain that Lord Mountbatten, a naval officer, was attached to the Mediterranean fleet and was ordered to Malta in August, 1931, for two years' service. Lady Mountbatten decided to make her home in Malta for the two years of her husband's service and her departure gave the opportunity for "malignant, poisonous, and lying tongues of scandal to wag."

Birkett declared that many witnesses were present in court today ready to go into the box and swear that when they read the paragraph in the paper the description unmistakably pointed to Lady Mountbatten and that they were inexpressibly horrified and shocked to find the loathsome allegation coupled with her name.

Defendants Admit Guilt.

"The defendants never sought to defend the action and did everything in their power to mitigate the very grievous wrong which they had committed," Birkett declared. "They admitted that the publication and its words referred to Lady Mountbatten and that they were defamatory.

"The defendants were willing to pay very heavy damages, but Lady Mountbatten refused them. She desired it to be made quite plain that her motive for pushing the case was not for money, for no cash could compensate for the anguish and misery that the libel caused. What she desires is speedy public vindication of her name, and this will be done today in the fullest possible manner."

Lord and Lady Mountbatten testified they had returned from Malta for this purpose.

Cross-examined, she declared that there was not a single word of truth in the allegation made in the paragraph dealing with the colored man, "not a single word of fact; never in the whole course of my life have I met the man referred to. I never had anything to do with him in any shape or form; the whole thing is a preposterous story."

Never Met the Man.

Further cross-examined, she declared that it was by her express wish she had taken the witness stand to deny the horrible thing on oath.

Lord Hewart assented to the request that the record be withdrawn on the terms indicated—that the proprietors of "People" expressed regret and would pay all costs and expenses.

HILL BEQUEST TO AID PRESTIGE OF MERCHANT FLEET

New York, July 8.—(AP)—Specific bequests totaling $1,280,000 were included in the will of James Norman Hill, son of James J. Hill, the "empire builder," filed for probate today.

Phillips Exeter academy receives $500,000, as does the widow, with the stipulation that she use the money "for the benefit of such hospital or hospitals as she may choose."

An unusual feature of the will was this paragraph:

"It is my hope that our country will organize a merchant marine which will restore the prestige on the high seas which it once enjoyed, and in that event it is my desire, but I do not so direct, that one half the income of said bequest [to Phillips Exeter academy] be devoted to the education of junior officers of such merchant marine."

James N. B. Hill, a nephew, receives $250,000 and the Metropolitan Museum of Art and the American Museum of Natural History $100,000 each.

Cherry Queen's Plane Down as 10,000 Wait to Greet Her

Traverse City, Mich., July 8.—[Special.]—The mayor, a band, and 10,000 persons waited on the shore of Grand Traverse bay tonight to welcome the cherry queen, Carolyn Hazzard, homeward bound by seaplane from her visit to President Hoover, only to learn the queen's plane was down in the Straits of Mackinaw out of gas. The plane, after bucking headwinds all the way from Detroit, drifted for an hour in the straits before being reached by boats from Mackinaw City. The queen and her chaperone, Mrs. Don Roxburgh, and their pilot, James Gillette, were taken ashore. They will continue their flight tomorrow.

WINS LIBEL SUIT

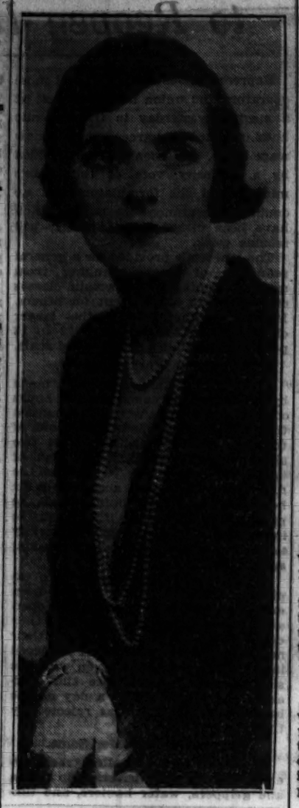

LADY MOUNTBATTEN.

JOHN HITCHES HIS WAGON TO A STAR! PHOOEY!

Proving a Shield Does Not Make a Cop.

John Lenard's ambition in life was to become a policeman. Swinging his club, picking peanuts from the vender's stand, nodding to the friendly salutations of merchants, and patting little children's heads—these, as appraisals of power, appealed to him as the ne plus ultra of a worthwhile existence.

And so John became a cop, but only a part time one. In real life John was a railroad clerk, and it was only in his spare time, amounting to 45 minutes a day, that he doubled in his other rôle.

To start at the beginning, John, who is 23 years old and lives at 5834 South Winchester avenue, received his inspiration several months ago when his best girl introduced him to her uncle, a suburban desk sergeant. From then on clerking became distasteful to John; a cop's life became more enticing.

A Star and a Pistol.

About two weeks ago John took action. Looking into a South State street novelty shop, he noticed a star; also a toy pistol. He bought both. This was during his 45 minutes' leisure time.

Thereafter, for 45 minutes every day until yesterday, John lived the life of his dreams. He chose Maxwell street in the ghetto for his beat. On his shirt, through his open coat, glistened the star. Out of his hip pocket peeked the butt of his toy gun. Up and down he walked, until the merchants knew him.

"Nice day, officer," greeted the merchants as he passed. Copper John returned their salutations with dignity. John's bosom swelled. This was the life. The only drawback was its brevity. What John wanted was a 24 hour job as a cop.

Even good things end. Two detectives halted John. At the detective bureau last night John told his story.

"I just walked up and down the ghetto," he said. "It was wonderful fun. The people would all say 'hello' to me and it made me feel important. To me the life of a policeman is grand, and I want to be one."

Good-a-by John!

Police listened with interest, although some of them couldn't understand why any one should want to be a policeman. On the facts in the case, they said, they would be compelled to turn John over to the federal authorities, for he had erred in his efforts to become a policeman.

Instead of buying a policeman's star, John had selected a deputy United States marshal's star.

Boy Gets 14 Years; Set Fire That Killed Three

Siro Angelo, 17, who confessed setting fire to a rooming house at 160 West Oak street last October, causing the death of two men and a 5 year old girl, was sentenced to 14 years in the penitentiary yesterday by Judge Walter T. Stanton in the Criminal court.

Angelo said that he set fire to the building at the direction of Henry Thompson, owner of a rival rooming house, who paid him $4. Thompson, who recently was sentenced to 40 years in the penitentiary, was angered because Mrs. Mary Boehm had deserted his rooming house to make her home at the Oak street place. Mrs. Boehm's daughter was one of the victims.

Hangs Herself in Presence of 10 Year Old Daughter

Mrs. Hannah Sprut, 41 years old, hanged herself yesterday at her home at 5235 Lincoln avenue in the presence of her 10 year old daughter, Lillian. She had warned the child not to be frightened and not to call any one. When her father, Fred, returned the little girl told him what had happened.

Chicago Daily Tribune.
THE WORLD'S GREATEST NEWSPAPER

Vol. LXXXXI. Saturday, July 9, 1932. No. 164.

Published daily at Tribune Tower, 435 N. Michigan ave., Chicago, Illinois.
The Tribune Company, publishers.
MAIL SUBSCRIPTION PRICES.
Mail subscription prices in Ill. (outside of Chicago), Ind., Iowa, Mich., and Wis.—Daily with Sunday, one year, $12.00.
Zones 3 and 4 in states other than Ill., Ind., Iowa, Mich., and Wis.—Daily, $7.50 per year.
Zones 5 to 8, inclusive, Canada, Mexico, and foreign—Daily, $12.00 per year.
Entered as second class matter, Aug. 12, 1903, at the postoffice at Chicago under act of March 3, 1879.

WORLD FLYERS GO TO HOSPITAL AFTER CRACKUP

Both Reported Injured; How Badly Unknown.

(Picture on back page.)

[Copyright: 1932: By the New York Times.]

WARSAW, July 8.—James Mattern and Bennett Griffin, the American round-the-world flyers, are resting in a hospital in Minsk, White Russia, according to information received here from the Polish consul there. Griffin is said to be the more seriously hurt of the two, though how severely they were injured is not known.

Their airplane crashed halfway between Minsk and Borisov early yesterday morning and was wrecked. Minsk is 380 miles from Moscow, where the flyers were due at 3 o'clock yesterday morning.

Apparently they lost their way during the night and flew for some distance over Latvia before they realized their whereabouts and turned south to pick up the railway to Moscow.

Flight Ends in Peat Bog.

[Chicago Tribune Press Service.]

BERLIN, July 8.—A peat bog half way between Berlin and Moscow wrecked the ambitions of James Mattern and Bennett Griffin, American flyers, to set a new speed record for flying around the world, according to dispatches received here today.

First word of the flyers' accident came from Borisov, Russia, this morning. Their plane was wrecked. The two spent last night in a hotel at Minsk, Russia, 60 miles from the scene of the crash.

Dispatches said that Mattern and Griffin passed over the town of Borisov at about 4 a. m. yesterday. Having had trouble with their controls, they decided to land and mistook the lights of Borisov for Moscow. They brought down the plane in a peat bog and the Century of Progress turned over.

South of Direct Route.

Mattern and Griffin were forced down eight hours after they had left Berlin. Borisov is considerably south of the direct air line between Berlin and Moscow, and Minsk is near the Polish-Russian frontier.

The flyers announced at once that they would not continue the flight.

"Our plane is wrecked and we are already more than twenty-four hours behind the record of Wiley Post and Harold Gatty," dispatches quoted Mattern as saying. "Of course, we are disappointed that we could not break the record."

But the flyers are taking consolation in the fact that they have established three records. They were the first to reach Berlin nonstop from America; they crossed the ocean in less than eleven hours, and set a flight record from New York to Berlin.

400 Miles Short of Goal.

Had the flyers reached Moscow they would have covered 5,000 miles of the 15,000 around the world, but they fell more than 400 miles short of the one-third mark.

Mattern and Griffin left New York Tuesday morning at dawn and after a stop at Harbor Grace, Newfoundland, flew to Berlin in the elapsed time of about 31½ hours. On their arrival at the German capital they were nearly 3 hours ahead of the Post-Gatty time to Berlin.

AID OF CAPONE SERIOUSLY HURT IN AUTO CRASH

An automobile crash in which Rocco De Grazia, alleged Capone lieutenant and Melrose Park alcohol cooker, was seriously injured early Sunday morning came to light last night.

De Grazia, who is 32 years old and lives at 1014 North Elmwood avenue, Oak Park, is suffering from a double fracture of the spine. He is in St. Joseph's hospital, Elgin, as are two other victims of the accident. They are Anthony Bagnolia, 38, his companion, and Otto Lichthardt, 21, a farmer of Ontarioville, in Du Page county.

The accident occurred two miles west of Bloomingdale, also in Du Page county. At the time De Grazia and Bagnolia were said to be speeding 90 miles an hour. According to Sergts. Herman Noffs and Don Barnes of the state highway force, the pair were en route to a roadhouse near Elgin, of which De Grazia is part owner and which had just been raided. In De Grazia's car police found a machine gun.

At the time of the crash De Grazia wore a police star of Melrose Park and a card of the department. He refused to talk about the presence of the machine gun in his auto.

Clothing Maker Sees Upturn; Calls 600 to Work

Norfolk, Va., July 8.—(AP)—Sam Finkelstein & Co., Inc., manufacturers of men's clothing, will put 600 persons to work at once to bring the plant to full time operations. Samuel Lyons, manager, today explained he believes the raw material market has stabilized and the next price movement will be upward.

DUTCH MILL
THE QUALITY CANDY OF CHICAGO

HOME MADE ICE CREAM Introductory Offer

50¢ a quart—any flavor made from the very best ingredients.

Peppermint stick, banana, chocolate chip, toffee, French lemon custard and other flavors.

SPECIAL DOUBLE CONES 5¢

Lincoln Park Puts O. K. on Girls' "Shorts"

At left: Maydalene Hillenbrand (left), who is wearing a full length sport dress, shaking hands after tennis match with Laurel Davenport, who is wearing costume which caused girls to be barred from Kilbourn park in the northwest park district, but to which the Lincoln park commissioners as yet have made no objection. At right: Laurel Davenport making play on Lincoln park tennis court which illustrates the supposed advantages of her abbreviated costume.

[TRIBUNE Photos.]

Gals in Shorts (Pants) Set Park Officials All a Jitter!

BY VIRGINIA GARDNER.

Park and public officials yesterday were divided in their opinions on shorts for girls. Shorts are abbreviated pants which may be seen in various loop store windows on the symmetrical wax legs of models displaying correct sports attire.

The issue arose Thursday when Eugene Utz of the Irving park district asked two girls to leave the park courts or put skirts over their "new fangled pants."

H. O. Weege, general superintendent and manager of Lincoln park, came out boldly for the shorts yesterday.

"Let Them Wear Shorts."

"The girls can wear all the shorts they please on Lincoln park courts," he said. "Why shouldn't they? I have no daughters, but if I had I'd certainly let them wear shorts."

Health Commissioner Bundesen did not know what shorts were when he was asked how they affected health. When described to him he said he thought they would make an excellent costume for tennis players.

"The more skin exposed to the sunshine, the better," Dr. Bundesen said. "Just that much more vitamin D is manufactured in the body. The health giving rays of the sun are plentiful in July and August, and we should give ourselves a chance to benefit thereby."

South Parks Prohibit Them.

Herbert Reynolds, acting superintendent of the playgrounds and sports division of the south parks, took another view of it.

"Shorts are prohibited on our courts," he said. "It's a matter of convention and propriety. They look all right on an indoor court, but not on an outdoor court. Might as well wear them in a ballroom. A lot depends on the place. Would we let a girl play tennis in a bathing suit? We would not.

"It's a question of decency," he said. "Shorts are not accepted by society. I know if I had a daughter I certainly would not allow her to appear in public in shorts."

Again, he said, it was a "matter of control."

"Indoor courts are supervised, outdoor courts aren't. Why, it wouldn't be safe to let women appear on our courts in shorts. After all, we have to protect our women."

Mrs. Moses Purvin of the East End Park hotel, chairman of the municipal recreations committee of the Chicago Woman's club and chairman of the bathing beach committee of the Woman's City club, objected to shorts on courts on esthetic rather than moral grounds.

"I'd much rather see young ladies in skirts. They're much prettier than shorts," said Mrs. Purvin. "Why should women ape the men? I'm sure the skirts are just as convenient, although I don't play tennis myself. And I really think that skirts are more becoming to most women than pants."

A TLINGIT GIVES HIS ALL AWAY! LO! HE'S RICH INDIAN

The strange customs of the Tlingit Indians of southwestern Alaska, among whom a man's wealth is rated by what he has given away rather than by what he has, were described yesterday by Kalervo Oberg, graduate student in anthropology at the University of Chicago, who has just returned from a year's visit to the tribe.

A Tlingit, according to Mr. Oberg, works for years to accumulate wealth. Then, when he has it, he uses it in one grand flurry of conspicuous waste. He summons all his friends and their friends to a feast, or potlatch, and bestows all that he has on the guests, nicely adjusting the giving so that the Indian who has the highest social standing gets the finest gift.

The ceremonial is not quite so expensive as it appears, however, as the magnificence of his own potlatch makes it imperative on other potlatch givers to rate him high. It is, in fact, Indian giving, and the giver eventually gets back about as much as he gives away.

Mr. Oberg said that social rank is more important among the Tlingits than in the drawing rooms of Chicago, or even Washington. At some of the potlatches he attended guests who were dissatisfied with their seats at the table departed in anger.

These were immediately sent for and mollified with apologies. Following a successful potlatch the host is empowered to wear a special insignia on his hat or family crest and it is important to keep all the guests in good humor if he wishes to raise his social standing.

The family life of the Tlingits is based on house groups. An uncle, instead of the father, is the head of the household.

JUDGE ORDERS JURGES TO FACE GIRL IN COURT

If Bill Jurges, Cub shortstop, does not appear in the Felony court on July 15 to testify against Violet Popovich Valli, 21 year old former show girl, on a charge of assault with intent to kill, Municipal Judge John Sbarbaro will issue a subpoena to bring him into court, he announced from the bench yesterday before continuing the case.

Meanwhile Miss Valli, a divorcee, remained in the Bridewell hospital, suffering from a broken wrist which was splintered by a bullet from her pistol, while her attorneys tried to obtain a $7,500 bond for her release.

Jurges is in the Illinois Masonic hospital recovering from bullet wounds in the left hand and chest, inflicted by Miss Valli in his room in the Hotel Carlos, 3324 Sheffield avenue, on Wednesday.

Open Tonight Until 9 o'Clock

BRUCEWOOD DRESSES
At half price and less
$8.50

Of course the price is wonderful—and so's that inimitable Brucewood quality . . but their style . . ah, their style! Their life, their gayety, their esprit. As French as French can be—as new as new can be . . the loveliest of summer silks . . the most cunning little prints. It's more than a sensational value event . . it's a gorgeous style event, too. Sizes 12 to 42

Seventh floor.

Maurice L Rothschild
State at Jackson

A cool, delightful hotel-home with most inviting rates!

Live near the Park, the Lake and Beaches. Enjoy the summer in Chicago—the advantages of this hotel-home of highest character.

Here is a preferred location—near every outdoor recreation—and but a short walk to the city center.

Rooms and suites of outstanding attraction—airy, spacious, cheerful—cooled by refreshing Lake breezes. Modern to a detail—always immaculate—alert, experienced service.

The rates, environment and clientele—will appeal to you. For a stay of a day, a week or a year, you will be delighted!

HOTEL KNICKERBOCKER
Chicago
Walton Place (just East of Michigan)

A WONDERFUL example of the AMAZING VALUES now in the first SALE of Sallyette FROCKS

Sally's New "Sister Series"

$5.75

Regularly Priced at $8.90

SALLYETTE JACKET FROCK

of fine quality washable crepe . . . one of many, many smart new summer styles . . . formerly $8.90 . . . now $5.75.

Sale Also Includes:
WHITES PASTELS
PRINTS SHEERS
WASHABLES
CHIFFONS
JERICHOS

Frocks for:
AFTERNOON STREET
SPORTS DINNER
FORMAL WEAR

Sally FROCK SHOPS

Sallyette frocks featured in sizes 11 to 44

27 NORTH STATE STREET
35 SOUTH STATE STREET

4008 Sheridan Road — 3307 Lawrence Avenue — 1019 East 63rd Street
4758 Sheridan Road — 2754 Milwaukee Avenue — 2339 East 71st Street
4741 Broadway — 4049 W. Madison Street — 6434 South Halsted Street
605 Oakdale Parkway — 1319 East 53rd Street — 627 Davis Street Evanston
2344 Lincoln Avenue — 1108 Lake St. Oak Park
439 West Wisconsin Avenue, Milwaukee — 444 East State Street, Hammond

OPEN TONIGHT

COUPON FOR TRIBUNE ACCIDENT INSURANCE POLICY

For New Policy or Renewal. $1.25 a Year

To secure the Chicago Tribune-Federal $7,500.00 Travel Accident Insurance Policy, or to renew for another year one previously issued to you, cut out and fill in the application below and send it with registration fee of $1.25 to Tribune Insurance Dept., Federal Life Insurance Co., 105 N. Michigan Ave., Chicago, Ill. Remit by money order or check payable to Federal Life Insurance Company. (During the first five years, as provided in the policy, the value of all specific indemnities increases 10% each year the policy is renewed.)

☐ NEW POLICY (Check here if you wish new policy) OR ☐ RENEWAL (Check here if you wish old policy renewed)

APPLICATION for $7,500.00 TRAVEL ACCIDENT INSURANCE POLICY
Issued to Readers of the Chicago Tribune

If Renewal, write Policy Number here.

(If you want a new policy ALL QUESTIONS BELOW MUST BE ANSWERED. If you wish to renew a Policy previously issued to you, indicate above and fill in name, address and policy number.)

Do you apply for a $7,500.00 Travel Accident Policy in the Federal Life Insurance Company, issued only to Readers of The Chicago Tribune?.....

What is your Full Name?.....

Address?..... Number Street

City State

What is your Age?..... Place of Birth?.....

Date of Birth? Month..... Day..... Year.....

Are you Totally Blind or Deaf?..... Are you Crippled to the Extent That You Cannot Travel Safely in Public Places?.....

What is the name and address of person to whom you want the indemnity paid in case you are killed? (If not answered insurance will be payable to your Estate.)

Beneficiary's Name?.....

Relationship?.....

Address?.....

Do you certify that you are or will become a reader of the Chicago Tribune?.....

Signature here.....

NOTICE: Not more than one policy will be issued to any one person. Issued Only to Accidents Over 10 and Under 70 Years of Age.

DRY DEMOCRATS BLOCK BEER BILL VOTE IN SENATE

Radicals Back Glass Move for Currency Inflation.

[Chicago Tribune Press Service.]

Washington, D. C., July 8.—[Special.]—Modification of the Volstead act was submerged and all but defeated in the senate today as the result of a dry Democratic-radical Republican trade that forced Senator Hiram Bingham [Rep., Conn.] temporarily to withdraw his amendment to legalize beer.

WM. E. BORAH. [H. & E. Photo.]

In its place, and probably with enough votes pledged to secure its passage, was put the Glass bill for a billion dollars inflation of the currency.

Democratic dodging of an outright vote on beer emerged as the triumphant policy of the day, with Senator William E. Borah [radical Rep., Idaho] as the Democrats' ally and the protagonist in a maneuver that linked the dry and inflationist forces into a combination virtually certain to defeat the beer amendment.

Bingham Has One More Chance.

Only a strategic, last hope retreat, prevented the immediate fall of the beer amendment. One last chance remains for Senator Bingham to reintroduce his measure as a rider to the home loan bank bill, now before the senate.

That his amendment was headed for defeat, Senator Bingham admitted tonight. He expects the Democrats, intent on avoiding a showdown roll call, either to kill off the amendment by such a strategem as they employed today, or to sidetrack it into a committee pigeonhole.

His goal now, he declared, was a separate roll call that will demonstrate the position of every senator, showing which of the Democratic senators really subscribe to the party plank for immediate beer and which ones will vote against it and then go out on the stump to advocate the party's platform.

Flank Attack on Beer Bill.

But the flank attack on beer was not the only tactical move of a day of hurried whisperings and cloakroom conferences and in which politics appeared to be a stronger motivating force than prohibition.

A motion to bring the repeal resolution sponsored by Senator W. Warren Barbour [Rep., N. J.] to the floor was filibustered by no less a person than Senator Bingham, the wet. The motive, it was openly asserted, had nothing to do with prohibition, but was a desire to delay the Norris resolution calling for a report, expected to embarrass the Hoover administration on the loans of the Reconstruction Finance corporation.

In the end the Barbour resolution went to the senate calendar, where it probably will linger until the session's conclusion.

Triumph for Dry Leadership.

The setback administered to the Bingham amendment was a triumph for the dry Democratic leadership which has fought ever since the adoption of the party plank, to postpone a beer vote until the next session of congress.

It caused Senator Bingham to congratulate Senator Joe T. Robinson [Ark.], Democratic leader, for his success in having "drawn a red herring across the trail."

The Connecticut senator appealed futilely to Senator Borah for a separate vote on beer. Senator Borah stuck to his compact and insisted on offering the Glass bill as a substitute for the beer bill, as a rider to the home loan bank bill.

Compact with Borah.

That compact was simply this—to substitute for the Bingham beer amendment as a rider on the home loan bank bill, the inflationary measure of Senator Carter Glass [Dem., Va.] to give all United States government bonds a five year circulation privilege. By its action the Glass measure would give national banks the right to issue currency on the basis of these bonds up to the amount of their capitalization. The possible currency expansion under the bill would be approximately 995 million dollars.

"I realize the cards are stacked against me," Senator Bingham admitted, as Senator Borah grimly went about the business of pulling Democratic chestnuts out of the fire.

There was nothing subtle in the way Senator Robinson broke the news that a deal was on. He contended that prohibition was not actually before the senate, that it had not been immediately before the senate on other occasions when beer votes have been attempted. The senate, he said, had "wasted time" with anti-prohibition legislation. It had made a "pathetic spectacle" of itself.

"The Bingham amendment," Robinson declared, "has no relation to the subject matter of the bill before the senate. It cannot be agreed to. It is intended merely to embarrass members of this body by seeking to make it appear that Democratic senators are unwilling to carry out the mandate of the platform recently adopted."

Borah to Carry out His Rôle.

Senator Borah, he announced, was ready to offer the Glass bill substitute. He hoped it would pass. If it failed, then he would make a motion to send the Bingham amendment to the judiciary committee, for a study of just what constitutes an intoximating percentage of alcohol.

Senator Borah arose to carry out his part of the program. The depression was deepening, he said. Commodity prices must be raised. Three years of depression had cost the country between 150 and 200 billion dollars. A measure that would help right the situation was "of greater concern than beer or red liquor."

"I am not assailing the gold standard," he said. "But I am raising the question of whether the gold standard is doing the work it is supposed to do."

Arrest Fall of Prices?

The paramount question, he said, was whether the fall of prices can be arrested. He disagreed with those who said the depression must run its full course. He believed measures of alleviation could be taken and he declared the Glass bill was one of them.

"This bill, of course, is only a step in the right direction. We shall have to go much further."

"It is quite evident that the object of this is so that the Democrats may avoid a vote on the proposition to which they pledged themselves in their platform," said Senator Bingham, in reply. "They are trying to avoid a vote even on the question of sending the beer amendment to committee."

With the substitution of the Glass bill almost sure to pass, it appeared that the Bingham amendment was lost. If a vote to substitute were carried the beer amendment could not be offered again.

It was then that Senator Bingham put his counter strategy into action. He withdrew his amendment, which also acted to kill the Glass bill substitute. If Senator Borah let it go at that beer immediately was done for. But Senator Borah offered the Glass bill as an amendment to the home loan bank bill thus giving Senator Bingham the opportunity to reintroduce the beer amendment and a chance for a separate vote on it.

Earlier in the day Senator Bingham's filibuster of the Barbour and Norris resolutions precipitated another prohibition debate.

TIRE MAGNATE'S SON TO WED

Leonard K. Firestone, third son of Harvey S. Firestone, and his fiancee, Miss Polly Curtis, daughter of Mr. and Mrs. Elroy Curtis of South Orange, N. J., and Brookfield, Conn. [Acme Photo.]

BONE DRY LAW REPEAL MEASURE OFFERED IN INDIANA LEGISLATURE

Indianapolis, Ind., July 8.—[Special.]—The special session of the state legislature, called to enact emergency tax reforms, paused again today—the second day of the session—to indicate that it intends to keep in step with the wet trend in Indiana.

Both houses received bills proposing drastic changes in the law. The senate, dominated by Republicans, some of whom were elected four years ago, received a bill written by Senator Rowley which would repeal the bone dry law passed in 1925 and recodify all Indiana prohibition laws.

The Democrat controlled house, where drys yesterday forced and lost a 59 to 32 roll call on whether to receive a bone dry repeal bill today without debate put in the hopper a bill to permit sale of medicinal liquor in Indiana and to subject it to taxation.

State Repeal Asked.

Olympia, Wash., July 8.—(AP)—With 63,800 signatures attached, Initiative No. 61 to repeal the state bone dry law was filed today with the secretary of state, J. Grant Hinkle, for placing on the November ballot. Signatures of 50,000 legal voters are required.

VETERANS RUSH TO BORROW FUNDS FOR TRIP HOME

Line Up as Hoover Signs $100,000 Bill.

Washington, D. C., July 8.—[Special.]—President Hoover today signed the bill authorizing an appropriation of $100,000 for loans by the veterans' bureau to members of the bonus expeditionary force who are willing to leave the capital and return to their homes.

The bill, originally introduced by Senator Robert B. Howell [Rep., Neb.] is the first definite step by federal authorities to rid the city of the bonus army which for nearly seven weeks has been encamped on the flats of Anacostia, and in billets in various parts of the northwest and southwest sections. Under its provisions the loans would be deducted from the value of the veterans' adjusted service certificates, if not repaid.

Vets Line Up for Loans.

Within two hours after the President had signed the bill 600 members of the bonus army had filed applications for loans while another 100 were in line. To facilitate the homeward movement of the bonus forces the veterans' administration arranged to stay open up to midnight.

Meanwhile friction between the radical and conservative elements of the bonus force was growing more and more intense. An open clash between the two factions was narrowly averted today when a demonstration and parade scheduled by the "left wing" of the army was called off in the face of threats of violence by the conservative element.

Prepare for Battle.

The radical faction, under the leadership of John Pace of Detroit, a member of the communistic "workers' ex-servicemen's league" was to have marched up Pennsylvania avenue this morning for a demonstration in front of the capitol. As the parade formed, however, several thousand "regular" members of the bonus army armed with building bricks and cudgels lined the avenue for several blocks, determined to prevent the radicals from reaching the capitol.

After viewing the hostile forces arrayed against his group Pace announced that the parade and demonstration would be "postponed."

Democrats Lay Plans to Get Young People's Votes

(Picture on back page.)

Plans for garnering the support of the younger voters of Illinois in behalf of the Democratic ticket were laid yesterday at an executive conference of officers of the Illinois Young People's Democratic league. Among the officers present were Floyd M. Kenlay, president, who is a son-in-law of Mayor Cermak; County Commissioner Homer J. Byrd, vice president; John Long, secretary, and Emanuel Cowan, treasurer. Ralph O'Farrell of Quincy was present, representing downstate.

BABY BURNED TO DEATH.

Walter Washington Jr., 3 years old, colored, was burned to death yesterday in a fire which destroyed the home of his parents at 1113 Wentworth avenue, Chicago Heights. His father and mother were slightly burned.

GARNER TO PRESS FOR INQUIRY INTO FINANCES OF U. S.

Urges Committee to Bring In Resolution.

[Chicago Tribune Press Service.]

Washington, D. C., July 8.—[Special.]—Political sniping in the house today threatened to bring on a congressional investigation into the treasury department and federal reserve board.

Speaker John N. Garner, Democratic vice presidential nominee, announced he would appear before the rules committee tomorrow and demand privileged status for legislation calling for an inquiry into the financial departments of the government.

At the same time the speaker drew from Representative Earl C. Michener [Mich.], acting Republican floor leader, a promise to use his influence as a member of the committee to report out the legislation.

Gets Into a Predicament.

Quick intervention by Representative Carl R. Chindblom [Rep., Ill.] failed to save Mr. Michener from the predicament into which he unwittingly led himself.

The incident came at the fag end of a political field day in the house, when Representative Louis T. McFadden [Rep., Pa.], arch enemy of international bankers, asked why the speaker had not acted early in the session to "expose the treasury department."

"My reasons are two," retorted the speaker. "I did not want to investigate the treasury with a view to having the people lose confidence in it. The only thing they seem to have left is confidence in the government of the United States. To discover such things as I believe would be discovered would certainly unsettle that confidence.

For Partisan Purposes.

"Secondly, I thought if we undertook it on the eve of an election campaign it would be charged that we attempted to use the investigation for partisan purposes."

Speaking as acting minority leader, Representative Michener shouted:

"If fraud and corruption does exist it should be investigated. If the speaker in his high place wants to say that he believes it exists and fears its exposé would be detrimental to the country I say it is much better that we divulge it and clean it up rather than say we are afraid."

Speaker Garner demanded if the acting Republican leader would assist in bringing out and passing a special rule for an investigation.

"Yes, I think I will," Michener replied.

"The rules committee meets tomorrow morning," Garner fired back.

"Speaking as I may for the majority, I request them to bring out a resolution, put it on passage, and make this investigation."

Secretary of the Treasury Ogden L. Mills declined to comment.

"My job is to run the treasury department, not engage in political attacks on it," he said.

MAYOR IMPROVES RAPIDLY, HIS TWO DOCTORS ASSERT

After he had a good night's sleep his physicians found Mayor Cermak much improved yesterday in St. Anthony's hospital, where he went Wednesday to recover from fatigue and indigestion occasioned by long hours and improper diet during the Democratic national convention. Dr. Frederick Tice made an examination of the mayor with the latter's son-in-law, Dr. Frank Jirka. They made a joint statement that there is nothing radically wrong with Mayor Cermak and that he was resting quietly.

Arguments in Schireson Case Heard by Judge

Circuit Judge Joseph Fitch heard arguments yesterday by attorneys for "Old Doc" Henry J. Schireson, plastic surgeon, whose license to practice was revoked two years ago, and for the state department of registration and education, which Schireson is seeking to compel to restore his license. At the end of the hearing Judge Fitch said he would take the matter under advisement and notify the attorneys when he is ready to give a decision.

BOY DIES IN FIRE

Mrs. William James and William James Jr.

William James Jr., 7 years old, 741 Howard street, Evanston, was burned to death, and his father suffered severe burns trying to rescue him yesterday in a fire which destroyed the cottage of the boy's grandmother, Mrs. Clara James, at Cadillac, Mich. Mrs. William James rescued her infant son, 11 months old.

GROUP REQUESTS HOOVER TO STAND BY THE DRY LAW

The Illinois Conference of Associations Supporting the 18th Amendment, through its president, Arthur M. Barnhart, yesterday asked President Hoover to maintain his support of prohibition.

Mr. Barnhart, who asserted that the conference represented 32 Illinois organizations with a "constituency" exceeding one million, advised the President to include in his speech of acceptance a definite stand for prohibition. The resolution, telegraphed to the President, follows:

"Illinois Conference of Associations Supporting the 18th Amendment, representing 32 organizations whose membership exceeds one million, take this opportunity to urge you most earnestly to express yourself as you have in the past for the continuance and enforcement of the 18th amendment in your speech of acceptance."

Neighbors, 90 and 84, Take Their Quarrel to Court

A. B. Brown, 90 years old, 3213 Carroll avenue, had his next door neighbor, Mrs. Emily Voight, 84 years old, taken before Municipal Judge Edgar A. Jonas yesterday on a charge of disorderly conduct.

"She keeps throwing garbage in my back yard," charged Brown.

"He throws his ashes on my lawn," retorted Mrs. Voight.

"You're both old enough to know better," Judge Jonas told them. "Go home before I lock you up."

SEE U. S.-CANADA SEAWAY TREATY WITHIN 2 WEEKS

Agreement Near on St. Lawrence Project.

[Chicago Tribune Press Service.]

Washington, D. C., July 8.—[Special.]—Renewed pressure has been brought upon the state department by President Hoover to expedite the conclusion of a treaty with Canada providing for joint construction of the St. Lawrence waterway, it became known today. Officials connected with the negotiations expressed the view that the treaty may be signed within two weeks.

For the last two days Hanford MacNider, American minister to Canada, who has frequently announced the St. Lawrence treaty as his special mission, and W. D. Herridge, Canadian minister, have been in almost constant conference with James Crafton Rogers, assistant secretary of state, and John Hickerson, state department official specially charged with Canadian affairs.

Agree to Yield on 2 Points.

Yesterday Henry J. Allen, special adviser to President Hoover on waterways and his campaign publicity director, had a long conference with the President, following which Allen said he expected a St. Lawrence treaty to be signed within two or three weeks.

State department officials declined to discuss the St. Lawrence situation. It was said that the matter was confidential and no explanation of the frequent conferences of MacNider and Herridge with department officials was forthcoming.

In Canadian circles it was reported that the American negotiators had agreed to yield on two points as concession to speed in, closing up the negotiations. These were:

1. The erection of two dams as recommended by the Canadians in place of one dam advised by the American engineers.

2. Assumption by the United States of a larger share of the cost of constructing the waterway than had first been suggested.

Expect to Stay Within Limits.

Although state department officials have maintained silence on the part being played by the Chicago water diversion in the negotiations, it is considered certain that the United States has agreed to the Canadian demand for a sharp limitation on the amount to be taken from Lake Michigan through the sanitary canal. It seems probable that the United States will agree to hold the diversion down to the limitation set by the Supreme court.

It was said today that President Hoover desires to have the treaty concluded before the Presidential campaign became active, fearing that Gov. Franklin D. Roosevelt, the Democratic nominee, may charge the Republican party with delay in arranging for construction of the seaway.

BREAK WINDOW, SEIZE SUM.

Two men yesterday tossed a brick through the window of the Abraham Taft jewelry store, 843 Milwaukee avenue, seized $1,000 worth of diamonds and ran past the Racine police station to make their escape.

Agree on New Wage Scale to Reopen Illinois Mines

Representatives of Illinois coal mine operators and union mine workers, at a meeting yesterday in the Majestic hotel, reached an agreement on a new wage scale. As soon as it is ratified by a majority vote of the state's miners—and the formulators had no doubt of acceptance—the mines, which have been closed since April 1, will resume work.

The new scale provides for a general reduction of wages, ranging from small percentages for certain classes of workers to 30 per cent for others. It was estimated that the larger classes would average from 12 to 15 per cent less than under the old scale.

Change in Working Hours.

Another important concession, made by the operators, concerned the hours constituting a day's work. They agreed that individual mine owners could, if they so desired, put into effect two six hour shifts in mines instead of one eight hour shift. This was the first recognition ever accorded a six hour day in Illinois mines and the proviso was made that, if adopted, the innovation should be regarded merely as experimental and not as a precedent setting action.

The new wage agreement is to expire on March 31, 1933. It had been explained previously that the operators were uncertain whether they could continue to sell coal in their natural markets against that produced in nonunion territories, even with the slashes made. Heretofore the operators had mentioned $4 a day as the basic scale, but this was rejected by the miners.

Five Dollar Rate for Some.

For inside men, including track layers, bottom cagers, drivers, trip riders, and grippers, water haulers, and timbermen, the new rate will be $5. The old scale called for $6.10 per eight hour day, and these men compose the basic scale group. Cleanup men at the face on large machines, who have been paid $8.04 in the past, will receive $5.70, and the same figures will prevail for men loading coal on conveyors.

Cutting machine operators and mechanical loading machine operators, formerly rated at $10.07, are to be paid $7.00. Outside day labor will be cut, in general, about $1.61 a day.

Conferees said that at least 40,000 men in Illinois were affected by the new agreement. W. J. Jenkins, president of the operators' association, said that it would permit Illinois mines to compete, at least in a limited way, with outside coal. He predicted that within sixty days the state's mines would be working at full capacity.

Called Compromise Settlement.

Attempts had been made for fifty days to come to a settlement. The one adopted was described as "a compromise on conflicting views." Several times the representatives of owners and miners had given up and announced there was no possibility of agreeing. The last meeting was called by Gov. Emmerson, who urged that the whole matter be handled by arbitrators if this was necessary.

The long layoff has brought great distress in the coal fields, and an immediate betterment in conditions is anticipated when the operators sign contracts and start digging again.

John H. Walker, president of the Illinois district of the United Mine Workers of America, and John L. Lewis, national president of the organization, attended the conference. They said the ballots for the miners' referendum would be sent out from Springfield next week.

CRUSADERS MEET IN JOYOUS MOOD AT REPEAL WAVE

Cleveland, O., July 8.—[Special.]—Fifty delegates, representing more than 1,000,000 members of the Crusaders in 30 states, met here today for the most enthusiastic convention the militant organization of young men liberals has held to date.

FRED CLARK.

While expressing jubilation over the adoption of an outright repeal platform by the Democratic party at Chicago last week, the delegates were uncertain of the political wisdom of giving the unqualified indorsement of their organization to the Democratic candidates and platform.

Delegates from eastern states pointed out that a declaration of support for the Democrats would injure the political fortunes of such outstanding Republican liberals as Senator Hiram Bingham of Connecticut.

Moreover, they agreed, a pledge of Democratic support would work to the interest of diehard drys of the stamp of Senator Morris Shepherd of Texas.

Differences among the delegates seemed susceptible of adjustment in the conference of a resolutions committee named at the noon adjournment by National Commander Fred G. Clark.

The members of the committee are J. Russell Forgan, Chicago; C. D. Wiman, Moline, Ill.; Lewis Bredin, Detroit; Edgar Allan Poe Jr., Baltimore; Morgan Schiller, Pittsburgh, and Charles Peaslee Farnsley, Louisville.

Dutch Mill
the quality candy of chicago
SPECIAL
SATURDAY AND SUNDAY ONLY
REG. $2 AND $1.50 VALUE
Choose from our fresh-made orange peel, toffee, fruit, nut and hard centers, creams and delicious summer candies.
2 LBS FOR $1
Plus 2c Federal Tax

DINE in COMFORT
IN THE MAIN DINING ROOM BREVOORT HOTEL
always COOL AND COMFORTABLE
FULL COURSE luncheon 60¢
FULL COURSE dinner $1
"Famous for Food"
Today's Feature
BREAST OF GUINEA HEN
BREVOORT HOTEL
120 WEST MADISON STREET

Domino
Largest selling cane sugar
"Sweeten it with Domino"

"NOW my Saturdays will be worth living"
SAYS ONE SMART DOLLAR TO ANOTHER!
"Stevens is going to be open every Saturday this summer—9:30-5.
There's no time like Saturday to get things done and see all the newest Fashions and Accessories.
Now we've really got a chance to get out and see WHAT'S WHAT in the way of value.
Remember last summer at Stevens, how exciting it was? Many's the shopper I saw whose only chance to get a week-end costume was the last minute on Saturday. They always got them and looked like a million for a mere song.
You'll certainly see me at Stevens these summer Saturdays."
Chas. A. Stevens & Bros.

1889 THE NORTHERN TRUST COMPANY CHICAGO 1932
CONSERVATIVE
more than 42 years in the service of Chicago
... this bank invites
YOUR SAVINGS ACCOUNT
Deposits made between the 1st and 15th of July draw interest from the first
THE NORTHERN TRUST COMPANY
NORTHWEST CORNER LA SALLE AND MONROE STREETS
Savings Department Hours
Saturdays 9:00 A. M. to 3:00 P. M.
Other business days 9:00 A. M. to 2:00 P. M.
TUNE IN: "The Northerners," Friday evenings, 9:30-10:00 WMAQ

TWO NEW ERRORS FOUND IN STRAYER SCHOOL SURVEY

Doctor's Supplemental Report Shows Changes.

BY OSCAR HEWITT.

Two new errors—one of $360,000 and another for $2,496,000—have been found in the Columbia university report of its survey of the Chicago public schools. This report, covering approximately 538,000 words, cost the taxpayers $100,000. The survey was directed by Dr. George D Strayer, professor of education at Columbia.

DR. GEORGE D. STRAYER.

The first error, disclosed soon after the report was presented more than a month ago, was a recommendation that $5,910,000 be saved by eliminating from the 1933 budget appropriations for certain new school buildings. The facts were that the expenditure of this $5,910,000 had not been authorized by the board. It never had been in the budget.

Supplements His Report.

To correct that error Dr. Strayer submitted to the board last Wednesday a supplemental report, which in turn has resulted in the disclosure of the two other errors.

Dr. Strayer originally recommended a reduction of $16,603,505 in expenditures. Of this amount $10,607,086 was represented by new buildings, in which was the $5,910,000 error. The remaining $4,697,086 saving on new structures was on six buildings under construction—Dvorak, Galileo, Rembrandt, Jamieson, Verdi, and Wells schools.

In his supplemental report Dr. Strayer—as one means of recouping the lost savings of $5,910,000—recommends that the savings on these six named schools be increased from $4,697,086 to $7,193,531.

"If Dr. Strayer is now right about the amount to be saved on these buildings," commented School Business Manager Howard Savage yesterday, "he made an error in his first report on this item of $2,496,745. If he was right originally, he is wrong now by $2,496,745. Assume the doctor is right now—how did he happen to overlook a reduction of $2,496,745 originally?

"It looks to me as if Dr. Strayer is now trying to find savings to offset his big first error of $5,910,000, because every one has heretofore agreed that these six schools are urgently needed and should be finished. All have been under contract and construction for a considerable time. Dr. Strayer said that his original report represented the careful judgment of 23 or 27 members of his staff."

Engineering Repairs.

The other error of the Strayer group lies in the original recommendation that $300,000 be saved on engineering repairs in the schools. To justify that recommendation the Columbia university report collected, tabulated and printed the expenditures for engineer repairs for the alternate preceding five years and the appropriation for that purpose for 1932. Only one of these six figures is correct—the appropriation for this year which was copied out of the budget. The total of his five errors on this point is $869,000.

The Strayer figures on the expenditures for engineer repairs, in contrast with the school auditor's figures, for the same years, are as follows:

Year.	Strayer.	Auditor.
1924	$ 230,668	$ 329,143.45
1926	264,484	404,724.72
1928	346,041	549,261.44
1930	396,157	617,969.52
1931	296,250	493,273.83
1932	596,556	596,550.00
Totals	$2,130,156	$2,990,862.96

Indirectly, Dr. Strayer in his supplemental report admits that he has made these errors on engineer repairs, in this way: "Expenditure for this item during the last eight years has varied from as low as $329,143 to as high as $617,969."

Average for Eight Years.

In his supplemental report Dr. Strayer says that these repairs have averaged $460,551 during that period [eight years]. In his original report he says: "The average expenditure for the five years listed is $306,720."

In his supplemental report, Dr. Strayer also recommends that only $200,000 be saved on engineer repairs, instead of $300,000 in his original recommendations.

"Engineer repairs are usually made in an emergency," Mr. Savage said. "The boiler inspector condemns this or that boiler. I will not operate a boiler which the city inspector condemns. We have canvassed the situation and have recommended to the board that we can safely put off certain repairs for an estimated saving of $100,000. We think it hazardous to go further."

CREDITORS GIVEN TAX PAPER FOR SCHOOL SCRIP

The board of education yesterday exchanged more than $500,000 worth of 1931 building fund tax warrants for scrip which had been taken by contractors in payment of bills. Forty contractors obtained the warrants at the headquarters set up at 126 North Wells street.

Col. Howard P. Savage, business manager of the school board, announced that notices had been sent out to contractors and others holding scrip for building purposes. Approximately $2,000,000 worth of warrants has been asked by the holders of such scrip, and the board has made available $2,500,000 worth of warrants bearing 6 per cent interest. The exchange will continue today.

Representatives of the school board will meet with representatives of the contractors on Monday morning in the office of Attorney Orville J. Taylor, school trustee, at 221 South La Salle street, in an effort to reduce building expenditures and cancel contracts where posible. Thomas V. Sullivan, school attorney, and Col. Savage will attend the meeting.

FOOTBALL ROMANCE REVEALED

Mrs. Gil Berry, who was Winifred Flint before her marriage at Wheaton on Feb. 6 to Gil Berry, captain of the 1932 University of Illinois football team. She is the daughter of Mr. and Mrs. A. H. Flint of 1721 Thorndale avenue, who have announced the marriage.

[Paul Stone-Raymor Photo.]

WED IN FEBRUARY

The marriage of Gil Berry, 21 years old, of Abingdon, Ill., captain of the 1932 football team of the University of Illinois, to Miss Winifred Flint, 20 years old, also a senior at the university, on Feb. 6 in Wheaton was revealed yesterday by an announcement of the girl's parents. They are Amos H. Flint, 1721 Thorndale avenue, a mechanical engineer, and Mrs. Flint.

Mrs. Berry is living with her parents during the summer, while her husband is working in Dixon, according to the girl's brother, Amos Jr. They expect to return to the university in the fall for their final year. The marriage was not an elopement, as the parents and his sister knew of it, young Flint said.

Berry is a member of the Phi Delta Theta fraternity. He is the son of Richard Berry of Abingdon.

[Paul Stone-Raymor Photo.]

Gil Berry, Abingdon, Ill., captain of the University of Illinois 1932 football team, whose marriage on Feb. 6 at Wheaton, Ill., to Winifred Flint of Chicago has just been announced.

JUDGES VOICE OPPOSITION TO VACATION CUTS

Many Courts Found to Be Deserted.

An effort was made yesterday to ascertain the attitude of the forty-eight judges of the Circuit and Superior courts regarding the suspension of the courts during the summer vacation period. A reporter had difficulty in finding the judges in their courtrooms yesterday afternoon, although the official vacation period does not begin until July 18.

Those judges who were working showed no inclination to shorten their vacation period of nine weeks. While only one judge sits in each court in vacation time, the judges continue to collect their salaries from the county and state. It was estimated that their salaries total more than $125,000 during the nine weeks.

There are 36,097 cases pending in the Superior court alone, a survey showed, and approximately as many in the Circuit court. New cases are being filed at the rate of more than 100 each day in the courts.

Finds Courtrooms Deserted.

Shortly after 2 o'clock, when the afternoon session of court is supposed to start, the reporter found the courtrooms of Judges Steffen, Burke, John J. Sullivan, McGoorty, Kavanagh, Klarkowski, William V. Brothers, David M. Brothers, and Caverly deserted. The last two named have been ill for some time, and Judge Klarkowski also was ill, according to his bailiff.

Judge Daniel P. Trude explained the situation in the Circuit court. Only nine of the twenty Circuit court judges are available for civil work, he said, the remainder being in the Appellate or Criminal courts. These judges have agreed to sit one week each during the nine vacation weeks.

"We have adopted a new plan this summer," he said. "Each judge's master in chancery will hear uncontested motions during the vacation period. That will help clean up work. I only had four weeks' vacation last year. It would be difficult to shorten the vacation period now, because lawyers take summer vacations, too."

The Judges' Views.

Other comments from working judges were as follows:

Judge William H. Lindsay: I still have six weeks vacation coming from my first term as judge. Last year, I took one month. No litigant or lawyer has any claim on my time that has not been granted. The county has no time coming from me that it has paid for. I have plenty of needed salary coming to me. Reformers should start at the bottom to correct conditions, not at the top.

Judge Michael Feinberg: I favor giving judges reasonably long vacations to permit them to build up enough energy to stand the strain of exhausting legal work. A judge who devotes himself conscientiously to his duties deserves a reasonably long vacation.

Supreme Court Justice Norman L. Jones of Carrollton [interviewed at a meeting in the Edgewater Beach hotel]: When I was on the Circuit bench I took only one month's vacation each year. In justice, it should be noted that many lawyers dislike to try cases in summer.

Judge Joseph Sabath was not sitting on the bench, but was working in chambers on his decision in the Carl Fischer divorce case. He said he was willing to take a shortened vacation if such a move could be arranged without decreasing the efficiency of the courts.

TAX PENALTY CUT OFFER EXTENDED TO ALL PAYERS

McDonough Plan Revised at Realtors' Behest.

BY OSCAR HEWITT.

County Treasurer McDonough decided yesterday to expand his plan to encourage delinquents to pay their taxes. Beginning next Monday and extending until July 25—the day when judgment will be enforced against delinquent real estate owners—one-half of the penalty for delinquency will be remitted on all payments. This arrangement was made with County Judge Jarecki yesterday by Attorney Thomas D. Nash for the treasurer's office and Otto Woerter, chief clerk.

Originally the treasurer's plan was to reduce the penalties 50 per cent for property owners who paid 25 per cent of their taxes before July 25 and who agreed to pay the three remaining installments at 60 day intervals.

Realty Men Raise Point.

"During the last two days we have received 20 calls from large real estate firms," said Mr. Woerter, "who have asked that the discount on penalties apply to tax payments in full, as well as on the 25 per cent installments. This will be done.

"The office has had more than 100 phone calls today inquiring about the plan. Several large realty concerns told us they would write letters advising their clients to take advantage of the offer. One large mortgage house also said it would urge mortgagors to pay their taxes under the plan."

One hundred and seven property owners paid part of their taxes yesterday. Following is a tabulation of the payments by townships:

Town.	Amt. of tax.	Amt. paid.	No. items.
Berwyn	$ 116.16	$ 66.16	1
Calumet	431.48	108.73	5
Evanston	278.49	139.25	1
Leyden	71.35	35.35	1
Lyons	74.76	20.00	1
Maine	866.37	324.95	5
New Trier	174.04	43.76	1
Niles	23.86	5.00	1
Norwood Pk.	90.35	20.00	1
Oak Park	450.78	91.56	3
Proviso	663.09	238.91	7
Stickney	131.42	32.85	1
Thornton	119.23	85.00	1
Hyde Park	4,564.02	1,812.64	13
Jefferson	2,810.98	756.34	15
Lake	1,541.55	492.26	10
Lake View	2,881.53	465.12	9
N. Chicago	934.13	467.13	1
S. Chicago	351.70	200.00	1
W. Chicago	4,941.41	1,740.44	24
	$31,516.50	$7,545.45	107

Flood of Phone Calls.

"I haven't done anything all day except answer phone inquiries about the installment plan on tax payments," said Harry Perry, assistant county treasurer. "A woman in Niles had only $5, although her taxes were $23. We accepted the $5 on her promise that she would be in next week with more money."

Miss Agnes Clohesy of the Elementary Teachers' union said she would suggest that the public join in a campaign to help get the taxes in.

"I think it should be a drive, like a liberty loan drive," said Miss Clohesy. "Let every one interested in the schools take part. I'm sure the teachers would participate in such a campaign. Some one should start a fire under big taxpayers who are getting all of the benefits of government and not paying for it."

COL. BRADLEY'S ODDS ON ELECTION: HOOVER, 9-10; ROOSEVELT, EVEN

Col. Edward R. Bradley, internationally famous sportsman and breeder of famous race horses who was at the Arlington Park races yesterday enjoying the sport from a private box in the Post and Paddock club, was asked his opinion of the odds on the November election by a TRIBUNE reporter.

Quick as a flash Col. Bradley replied, "Hoover 9 to 10 and Roosevelt even money."

This is the first authentic quotation of odds since the Republicans and Democrats nominated their candidates.

GOV. ROOSEVELT VISITS MOTHER ON HER FARM

Hyde Park, N. Y., July 8.—Gov. Franklin D. Roosevelt came home to his birthplace tonight to greet his mother for the first time since his nomination and to receive an impromptu reception from his neighbors in a rural setting.

Back at the house for a busy weekend before starting out on a cruise of New England waters with his four sons, the governor revealed that his plans for the following weeks would depend on developments in the case of Mayor James J. Walker. The charges against the mayor must be disposed of before any definite program can be arranged.

The governor's mother was at the door of her home when the governor arrived by motor from Albany where he had a series of conferences with leaders.

It was a small but warm throng that gave the governor his reception at the Moses Smith farm on a back road in Hyde Park. The crowd was composed of members of the Roosevelt Home club of Hyde Park, which was formed several years ago to support the governor. The governor drove across his acres to the back road to meet his neighboring admirers.

Tomorrow Dutchess, Putnam and Columbia counties, comprising the old senate district from which the youthful Roosevelt, just out of Harvard, was elected to the upper house at Albany in 1910, will give a more elaborate celebration at the governor's home. On Sunday the governor will give a victory party for the members of his headquarters staff in New York and the office staff from Albany. He will motor to New York Sunday night to be ready for an early start on the forty foot yawl with his sons on Monday.

Free Souvenirs — The Gala Opening of — Free Souvenirs

ALEXANDER'S SECOND PURE FOOD MART

36 West Washington Street — In the Heart of the Loop

1st Pure Food Mart—164-166 North Wabash

8 A. M. • TODAY • SATURDAY, JULY 9 • 8 A. M.

Greatest Food Values Ever Offered On Sale at Both Alexander's Stores

Pot Roast Beef — Cut from tender young beef. 7c lb.

Sugar Cured BOILED HAMS — Ready to serve, whole or half, any weight. Lb... 20c

Crispy Iceberg Head LETTUCE 5c Head

Juicy, Fresh LEMONS, Doz., 19c

Extra Fancy CHICKENS — For roasting or frying; also young fat stewing hens. All choice quality. Lb... 17c

Solid Red Ripe Tomatoes, Lb., 5c

PINEAPPLE LAYER CAKES — Two layers of tender white cake filled and covered with delicious pineapple icing. Reg. 35c value..... 25c

BUTTER TEA RINGS — Made with plenty of rich butter and filled with pecans and raisins. Regular 35c value 27c

PORK LOIN ROAST — Rib or loin end, cut from fancy fresh porkers 10c lb.

Alexander's Famous HAMS 11c lb. — Sugar Cured, Whole or Half

HIND QUARTER of Genuine SPRING LAMB 13c lb.

FORE QUARTER of Genuine Spring Lamb 6c lb.

Fresh churned, pure creamery Brick Butter 2 lbs. 31c

CHEESE — Full cream Wisconsin Brick Cheese .. 10c

SUGAR CURED CORNED BEEF — Boneless brisket, not fat, no bone, no waste. Per POUND .. 10c

Soft Summer Sausage, Salami Sausage 14c lb.

Alexander's Famous BACON — Sugar cured, whole or half—any weight. Lb.. 12½c

CANTALOUPES Extra large 2 for 15c

California Sweet CHERRIES, Lb., 15c

Extra Fancy DUCKLINGS — Fresh dressed and meaty. Lb., 17c

California Sunkist ORANGES — Large size. Per doz., 29c

PARKER HOUSE ROLLS — Baked in the good old home-made way. Doz..... 16c

ASSORTED LAYER CAKES — Three big layers with luscious cream filling..... 50c

Mickelberry's Braunschweiger LIVER SAUSAGE lb. 28c

Mickelberry's Heidelburg FRANKFURTERS lb. 23c

Mickelberry's Old Farm SMOKED HAMS Whole or half.....lb. 16c

Mickelberry's SPECIAL SALE — 1-lb. Mickelberry's assorted cold meats, regularly 45c; and one 10-oz. jar Mickelberry's mustard, regularly 15c... Total 60c val. BOTH FOR 32c

Mickelberry's Old Farm SLAB BACON Whole or half.....lb. 19c

Mickelberry's Old Farm SMOKED BUTTS Cellophane wrapped..lb. 23c

Mickelberry's Old Farm SLICED BACON ½ lb. package 12½c

FREE SOUVENIRS TO ALL—BRING THE KIDDIES!

OPEN SATURDAY NIGHT UNTIL 9 O'CLOCK

Society Brand Clothes

the entire current stock of 1 or 2 trouser

Society Brand SUITS

$25

Made to sell for $65, $60—most of them at $50—some $40 —none less than $35

SOCIETY Brand are the famous stylists of the country. Their renowned factories tower up right here in our own Chicago . . and in a powerful and unprecedented effort to give more work to Chicago's own workers we are offering Society Brand's entire current stock of thousands of 1 and 2 trouser suits . . the finest value groups of quality and style suits in the history of the clothing business . . so irresistibly priced as to compel thousands to buy right now

Suits for now and year round wear —for young men and men who want to stay young

Men's suits, 2nd floor—young men's, 4th floor

MAURICE L ROTHSCHILD

State at Jackson

Chicago Daily Tribune

THE WORLD'S GREATEST NEWSPAPER

FOUNDED JUNE 10, 1847

ENTERED AS SECOND CLASS MATTER JUNE 3, 1903, AT THE POSTOFFICE AT CHICAGO, ILL., UNDER ACT OF MARCH 3, 1879.

All unsolicited articles, manuscripts, letters and pictures sent to The Tribune are sent at the owner's risk, and The Tribune company expressly repudiates any liability or responsibility for their safe custody or return.

SATURDAY, JULY 9, 1932.

THE TRIBUNE OFFICES.
CHICAGO—TRIBUNE SQUARE.
MILWAUKEE—TRUST COMPANY BUILDING.
NEW YORK—220 EAST 42D STREET.
WASHINGTON—815 ALBEE BUILDING.
BOSTON—718 CHAMBER OF COMMERCE BUILDING.
ATLANTA—1825 RHODES-HAVERTY BUILDING.
LONDON—135 FLEET STREET.
PARIS—1 RUE SCRIBE.
BERLIN—WILHELMSTRASSE 69 A.
MADRID—CALLE ESPALTER 5.
RIGA—ELIZABETES IELA 15/3.
ROME—GALLERIA COLONNA (SCALA A).
VIENNA—AM MODENAPARK 6.
WARSAW—PLAC KRASINSKA 6.
GIBRALTAR—HOTEL CECIL.
SHANGHAI—38 AVENUE EDWARD VII.
TOKIO—IMPERIAL HOTEL.
MEXICO CITY—HOTEL REGIS.
PANAMA CITY—HOTEL CENTRAL.
SPECIAL REPRESENTATION.
SAN FRANCISCO—820 KOHL BUILDING.

THE TRIBUNE'S PLATFORM FOR CHICAGO

1. *Keep appropriations within revenue.*
2. *Pay the defaulted bonds.*
3. *Overcome crime.*
4. *Speed up railroad passenger service.*
5. *Make Chicago the first city in the world.*

"The newspaper is an institution developed by modern civilization to present the news of the day, to foster commerce and industry, to inform and mold public opinion, and to furnish that check upon government which no constitution has ever been able to provide."

MODEL 1932 PORK.

Bro. Garner has not answered the principal objection to his scheme of encouraging the citizenry to get on really friendly terms with the United States treasury. He has been asked how the end is to be achieved without the creation of a colossal government bureaucracy with agencies in every hamlet to collect credit information. He hasn't answered this objection because no answer is possible.

If the government is to lend money to individuals without losing nine-tenths of all it advances it must do so in one of two ways. Either it must distribute the money through the recognized credit agencies, such as insurance companies, banks, and building and loan associations, or it must obtain credit information for itself. Bro. Garner regards the existing credit agencies as unsatisfactory. Therefore, the only alternative is a government bureaucracy, reaching down into every hamlet, to pass on applicants for loans and the security they may have to offer.

Bro. Garner may deny that he wants any such organization created, but, if he enters the denial, then he must confess that the money will be lent recklessly, with the virtual certainty of colossal losses which will fall upon the taxpayers at a time when their continued solvency is already jeopardized. Only solvent individuals and solvent corporations can employ labor and keep the economic machine turning. Bro. Garner's plan to give the treasury away must not only postpone recovery but destroy the only possible basis for recovery, which is the confidence of individuals that the tax collector will not steal all the profits while the individual takes all the risks.

These considerations assume that the Garner scheme is honestly intended to help pull the nation out of the depression. The assumption, of course, is unfair to Bro. Garner. This is not a relief measure and ought not to be examined as such. It is a pork barrel bill, intended not to make loans available to every citizen who has adequate security but to those citizens who, whether they have adequate security or not, are politically useful or will become so if they get the loans. As a pork barrel bill it has eight cylinders, free wheeling, and a lot of gadgets never before included. It is calculated to run this country out of gas in less time than any pork bill within the memory of the oldest inhabitant.

The old kind of pork barrel appropriation was bad enough, but the loss was limited by the number of creeks, bayous, and harbors in the United States. There is no limit in this bill. The boys are invited to come to the treasury with their sacks over their shoulders and a dray waiting outside to haul the stuff away. Bro. Garner may have his weak points, but no one now can accuse him of timidity when it comes to parceling out other people's money.

FROM ONE EXTREME TO THE OTHER.

John D. Rockefeller Sr., on the ninety-third anniversary of his birth, speaks as a survivor of many periods of hard times and panic and says there always has been a recovery. The survivors survive and some of them get rich again. If they do not they at least see new fortunes arise. Few men have lived long enough to have all the experiences which Rockefeller senior has come through.

When he was active in business competition the causes were developing which were to tie the American scheme into the hard knot of bureaucratic control in which it now is fixed, limp and inert. When Mr. Rockefeller's oil company was getting discriminatory rates from the railroads and was also having rebated to it a large percentage of what other oil companies were paying in freights the present interstate commerce commission was born.

Apparently democracy's greatest difficulty is in avoiding extremes. The free individualism which should be the basic doctrine of a free people swung away from practices which alarmed and exasperated the country. In its new direction it overran the safety point and with accelerating speed went to the opposite extreme where it now finds itself oppressed by the regulations it thought were corrective. We may seek but we find it the hardest task to find the middle ground.

COMRADE DREISER.

Comrade Theodore Dreiser says through his secretary that he will vote the communistic ticket in November as a rebuke to the capitalistic system of private profit which has produced the miseries of inequitable distribution in a land of overflowing plenty. The comrade is for the commissars [because Russia has no toothpicks?], but his attitude would be more nearly proletarian if he did not have a secretary to speak for him. The Moscow legend and literary wage scale discourage secretaries. They have their place in the scheme of private profit, but a proletarian hymnologist gets along without one. Indeed, he is very glad to do so, the return on soviet literary work not being expansive.

It is also a feature of literary work under the commissars that it shall be orthodox. That is why it is properly classified as hymnology. The literary worker is fixed with the proletarian ideology. He is inspired by it. He is in the best of all possible arrangements of society under the best of all possible controllers of it. Comrade Dreiser has no other technique than that of dissent. In the queer capitalistic world dissent can be turned into handsome profits. It is a spiritual freedom not only granted in most instances but often handsomely rewarded. It has been in Comrade Dreiser's case. The more he tries to blister capitalistic society the more it pays him.

If the comrade not only admired but also served the commissars dissent would be forbidden. What a life! Theodore writing inspiration stories, without a secretary and with no profits, about the good little soviet girl who was married, temporarily, to the handsome hide scraper from the tannery as a reward for never having tried to cheat on her butter allowance.

Theodore will vote the communist ticket. Mr. Borah isn't going to vote at all. Mr. Smoot will have to vote for himself. Al Smith will vote for Roosevelt. Mr. Hoover must vote against the eighteenth amendment. What an election!

BRITISH NAVAL PROPOSALS.

The British government's response to President Hoover's proposal for armament reduction is illuminating, but not surprising. We have to begin with that "agreement in principle" which European diplomacy finds it on most occasions easy to grant. The sequel is another story, but a familiar one, especially the naval proposals "put forth for immediate adoption by international agreement." First—Reduce the maximum size of any future capital ship to 22,000 tons and the maximum caliber of the guns carried to 11 inches. Second—Reduce the maximum size of cruisers hereafter constructed to 7,000 tons and the maximum caliber to 6.11 inches. Third—If agreement on the second cannot be obtained, the government of the United Kingdom will still urge that the maximum size of capital ships should be reduced to 25,000 tons and their guns to 13 inches maximum.

What is the significance of these three closely related proposals? It is this, that if adopted their actual effect would be not an equal reduction of naval power but an increase of the relative naval power of Great Britain, especially relatively to the United States. In other words, as THE TRIBUNE has pointed out repeatedly, every reduction of the size and efficiency of capital ships automatically and inevitably increases the potential military value of the merchant marine. If all battleships and all cruisers were not merely reduced in size and armament but wholly abolished the nation with the greatest number of ships capable of carrying formidable armament would be the greatest sea power. Abolition is, for other reasons, not contemplated by any one except Utopians, but by constantly applying pressure for reduction in the size and armament of capital ships British diplomacy is working persistently for the increase of the relative naval power of Great Britain. The controversy over cruiser types is typical. With a magnificent system of naval bases flanking every great trade route of the world, every reduction in the size of cruisers increases the cruiser strength of Great Britain relatively to nations with few bases because it reduces the radius of action of cruisers. And every reduction of the caliber of guns increases the importance of the armed merchant ship, of which Great Britain has and long will have a preponderance.

The vital interest of the United States in security and protection of its commerce requires a fleet capable of acting at a distance. Admiral Pratt, one of the most moderate of naval authorities and one whose attitude toward naval reduction has been most sympathetic, puts the American viewpoint admirably in his discussion of our naval policy in the July issue of the United States Naval Institute Proceedings. "Nothing that has happened yet," he writes, "has led the thinking men of the navy to say that, so far as our country is concerned, the day of the battleship is over. . . . For our purpose they are invaluable. . . . There is a sound reason for this aside from their necessity in the naval battle. The great engagement is spectacular and sometimes it brings the issue of a war to an end, but the force which works silently and surely is the pressure of the economic blockade, which may be close in or more distantly located. This is the factor which for sea powers is most likely to determine the ultimate outcome of a war. . . . The battleship, ponderous, silent, and slow, but of great strength and endurance, is the heart of this force; no other type can replace it and do its work. If you wish to break the power of our fleet and reduce it so that it becomes almost impotent to do its work properly overseas, do away with the battleship type."

None of the seven proposals advanced by the British government represents in any degree a sacrifice of British relative naval strength, while those respecting capital ships and submarines, if adopted, will be greatly to British advantage. We do not condemn British statesmen for this. It is their duty. Our wish is that American negotiation should be equally patriotic and farseeing. At another time we shall return to this subject of reduction in capital ships to discuss especially the fallacies which are advanced to support it in the name of economy and of world peace, to neither of which it would contribute.

THE LOWEST LOW.

[Rock Island Argus.]

"Whose Low Is Lowest?" asks the Marshalltown Times-Republican after it contrasts market quotations on well known stock issues with the depreciation in land values. Values of the best stocks as of September, 1929, are contrasted with their quotations on June 1 of the present year. For instance, American Can fell from 161 to 35½; American Telephone and Telegraph from 302 to 85; American Tobacco from 200 to 41⅝; Bethlehem Steel from 136 to 7¾; Baldwin Locomotive from 83 to 2⅛; Simmons company from 148 to 5; Union Pacific from 295 to 34¼, and Western Union from 234 to 16⅝. It is affirmed that an analysis of a long list of quotations which is published makes it evident that the market price of the leading industries and railroads today is from one-fifth to one-twentieth what it was in good times.

The query is put: Does anybody know of a farm that has shrunk to one-fifth to one-twentieth of its former price? While depression is on and fear reigns supreme all values must be depressed, but land values have not shrunk to anywhere near such extreme lows as market prices for basic industries today. When times change all prices will go up again. They always have. Those who want to take chances may see more of a gambler's stake in the possible rise in market values for stocks, but those who want to play safe and still be assured of some profit from the rise should buy farm land now.

A LINE O' TYPE OR TWO

Here to the Line, let the quips fall where they may.

JAPAN has it all over other nations. When the people get restless and commence yearning for a change in government they don't have party conventions and get all het up. The government in power just says, "Well, boys, how would you like to go over and hit China a good swift poke in the snoot?" And, of course, all the boys think that would be a perfectly grand idea and they yell banzai all over the place and another war is on.

THOSE WEIRD PEOPLE who deal in statistics have dug out the startling information that Tuesday is the safest day in the week for automobilists, because fewer accidents occur on that day than on any other in the week. Also that the safest hour for driving a car is between three and four in the a. m. But Tuesday morning between three and four we are always painting the back fence or sitting in the grand stand watching a baseball game. Just our luck!

GOLDEN HAIR.

It is twice blest with golden-ness. Its gleams
Are knit with ageless and untarnished dreams
Of frost-white temples and a sapphire sea
And one for whom proud ships avengingly
Sailed forth; of dark relentless reefs that shine
Where ivory limbs have risen from the brine
And hands that glimmer whiter than the foam
Untangle silken sunlight with a comb;
Of two young riders in a springtime wood,
A helmet leaning toward a velvet hood,
A gauntlet fallen that the hand may know
The touch of fingers delicate as snow
And, in the distance, towers where a king
Awaits a knight and princess journeying.
Twice beautiful, since it is aureoled
With deathless glamour, gleams the head of gold.

ADELAIDE LOVE.

GEN. SMEDLEY BUTLER (demmit) came out for the Democratic ticket yesterday. With Al Smith and Nuts Baker that we've already counted that makes three. Every little bit added to what you've got makes just a little bit more.

A NEW PEACE ERA is proudly announced from Lausanne by the reparations commissioners, who also proclaim an eternal and lasting Franco-German friendship, the elimination of the reparations problem forever, and the total disappearance of the war guilt ghost. All very fine, but one thing still walks the earth to stir up trouble to the end of time, Who won the war?

TIMES HAS CHANGED!

"When I was a young feller," he said, "folks used to take their politics, like their whisky, straight. If you was born a Republican or a Democrat you stayed one. You couldn't no more change your politics than the color of your hair.

"But look at us moderns today. Nobody but a postmaster knows what he is, nor why. No enthusiazzum, no argument, no fist fights. Why, I ain't heard one single hurrah for neither candidate. I expect if a man was to let out an old fashioned campaign yell on our streets today, he'd be grabbed and sent to jail, or, maybe, the insane asylum.

"We used to start hurrahing for our candidate as soon as we could pronounce his name, regardless; and we'd hurrah for the other party's nominee and a rope to hang him. And that started things. We wore tin badges, and had rallies and torchlight processions and pole-raisings.

"I bet you never saw a regular rally—justice of the peaces on horseback, wearing red sashes; hayracks loaded with girls in white and Goddess of Liberties; flags, banners, drum corps, glee clubs. I used to sing tenor in one. Our favorite piece was 'In Washington City, oh, what a pity! There'll be no So-and-So there!' Candidates used to come from the city and tell us horny-handed farmers we was the backbone of the country. It took us a generation to learn we was just plain bone-headed and had no spines at all.

"There won't be no rallies this year, nor never any more," he said. "Some will gather round the radio, and some round the raddio and listen to a spellbinder till Amos and Andy come on, or a good crooner. And the spellbinder gets no cheers, no back talk, no inspiration. He might as well be out behind the barn talking to a bunch of steers, and he knows it."

"But I suppose you'll support your party's nominee?" I suggested.

"Well, maybe so," he responded, "but I'll do it like Al Smith—not mentioning no names."

EOLUS.

THE BRITISH PARLIAMENT is in a big row all over the question as to whether small boys should be switched. Or "birched," as the Britons call it. But we shall decline to be seriously alarmed over the matter until the Royal Scottish Borderers are ordered to mobilize and the Channel Squadron assembled at Plymouth. We never get excited over British affairs until they call out the Royal Scottish Borderers and assemble the Channel Squadron at Plymouth.

A SONNET

TO JEANNE DE LAMARTER.

Oh, how, by all the shades of Avon's bard,
Can you rise up and dare to call a sonnet
This dainty little verse that you have marred
By tacking such a stately name upon it?
Though true it is, with iambs you have worked
But there are only four where should be five.
In choice of riming pattern you have shirked
Shakespearean law as he of old derived.
Though your fourteener pleases heart and ear
Oh, pray you, fellow Shakespeare's model more.
To style it sonnet forty-one, my dear,
You must remember poetaster's lore.
A perfect sonnet's rare as perfect man,
But law must lead the Muse where'er it can!

FRANK B. SHUPPLETON.

CHARLIE CHAPLIN, according to the latest returns, is at present writing worth $7,687,570, and unless congress piles on some more income tax Charlie will hardly be in the bread line before Christmas.

R. H. L.

How to Keep Well By Dr. W. A. Evans

To the limit of space questions pertaining to hygiene and prevention of disease will be answered in this column. Personal replies will be made to inquiries, under proper limitations, when return stamped envelope is inclosed. Dr. Evans will not make diagnoses or prescribe for individual disease.

[Copyright: 1932: By The Chicago Tribune.]

CHOLERA INFANTUM.

THE cholera infantum season approaches. When the weather gets hot and remains so for a while the babies suffer unduly. They have more skin to the pound of body weight than adults boast of, and heat registers its harmful effects on the integument.

Many compare cholera infantum with sunstroke, heat stroke, and heat cramps, holding that cholera infantum is the heat effect as it registers in babies; the others, as it registers on adults.

Probably the cause of cholera infantum is double headed, the second agency being spoilage of milk, and, possibly, of other foods.

The baby suffering from this disease loses so much water from its digestive tract that the blood becomes dangerously thickened. To ward off this danger fluids are drained out of all the tissues of the body. Physicians say the baby's organs are dehydrated. This deficiency of water causes the eyes to sink, the features to become drawn, the limbs to shrink, and the weight to fall. Many of the symptoms have been charged to deficiency of water in the tissues. The treatment consists in supplying water in whatever way that is possible.

But the lack of water as an explanation of the symptoms of cholera infantum did not completely fill the bill. It was then claimed that many of the symptoms were due to acidosis. Later on it was proved that in some cases there was alkalosis. Both suggestions embraced considerable truth. The rapid draining which takes place in cholera infantum does upset the mineral balance of the body, causing sometimes acidosis, sometimes alkalosis—just as it upsets the water balance.

But this theory also left something to be desired. It is now suggested that under the conditions of cholera infantum guanidine is produced in excess in the body. To overcome this Dr. H. Casparis gives that chemical which is an antidote for guanidine—namely: calcium or lime. The preparation of calcium which he uses is the gluconate. Gluconate of calcium can be given by the stomach, but, practically speaking, that route is not of much service for any medication in cholera infantum. Nausea and vomiting are too much in evidence in the first place, and the need of prompt action is too great in the second.

Whether it be water given to supply the dried out cells, or salt to make up for the salt loss, or minerals to overcome the acidosis or alkalosis, or calcium to neutralize the guanidine—whatever is used must be introduced by some form of injection. The most prompt action is that which follows injection into blood vessels. Next is that following injection under the skin, followed by injection into the muscles and into the bowels. If there is no nausea and if the emergency is not great, any or all of the above can be given by mouth.

If a baby develops cholera infantum the proper steps to take are as follows:

Stop all foods. If there is vomiting, stop water. Wrap the child well. Send for the doctor.

When the doctor takes charge he will give salt solution, or water in the form of some other solution by injection. He will inject gluconate of calcium if he accepts the practice of Dr. Casparis, and he may give alkalis or fruit juices. As soon as the stomach will retain it he will give water and fruit juice by mouth. The giving of food will be very cautiously resumed. Milk cannot be used until the digestion is pretty well established.

FINDS MILK TO BLAME.

Mrs. W. B. writes: When my baby was three months old she caught a bad cold and, as it began to improve, I noticed a slight wheeze which grew gradually worse. The physician who was taking care of her diagnosed it as asthmatic breathing, caused by something in her diet which did not agree with her. We tried the elimination method and, in that way, found that it was cow's milk that was causing the trouble. He substituted goat's milk instead and the trouble cleared up almost immediately. She gets a large amount of orange juice with this diet. She was getting cod liver oil and viosterol before the trouble started, but it did not prevent nor improve it in any way.

CALORIES.

E. M. writes: How many calories are there in the following: A glass of milk, a meat sandwich, a greaseless doughnut [not cooked in grease], an ordinary helping of potatoes, and a soft boiled egg?

REPLY.

Glass of milk, 6 ounces, 126 calories.
Average meat sandwich with white bread, 180 calories.
Four ounces potato, 145 calories.
Soft boiled egg, 74 calories.

I am not well educated in doughnuts and I had to call in counsel. The opinion given me was as follows:

There are doughnuts without holes, but not doughnuts cooked without hot grease. Any bread not fried in fat and calling itself doughnut is sailing under false pretenses.

ALKALI, NOT ACID, ASH.

M. B. D. writes: Do fresh strawberries, raspberries, peaches, and currants make an acid ash?

REPLY.

No. They are acid in the mouth, throat, and stomach, but they make an alkali ash. The riper they are the less acid they make in the stomach. However, they still make alkali ash.

FROM THE TRIBUNE'S COLUMNS

16 YEARS AGO TODAY

JULY 9, 1916.

LONDON.—Gen. Foch's troops have resumed the attack. With the British on the north hammering steadily at the German line which they weakened yesterday, the French began their second assault in the fierce battle in Picardy. The French forces wrested Hardecourt and Mamelon from the Germans and so forced a way close to the railway that runs from Combles to Peronne, the immediate goal of the allied offensive on the Somme. The approaches of Hardecourt were captured by the French in the first hours of the offensive, but the Germans held the village proper, which lies seven and one half miles to the east of Albert and which formed a wedge in the allied lines. Meanwhile the British again assailed the Thiepval-Montauban line, where they succeeded yesterday in dislodging the German wedge centering on Contalmaison. They won the Bois de Trones and a farm southeast of the wood, and advanced at Ovillers after hand to hand fighting.

CHICAGO.—Depositors in the defunct La Salle Street Trust and Savings bank will receive 70 cents on the dollar if the decision given by Judge Frederick A. Smith is upheld by the higher courts. This estimate as to the amount that would be available to pay creditors was made last night by William C. Niblack, receiver of the Lorimer bank.

LONDON.—The fury and the rapidity of the Russian advance in Volhynia has forced the Austro-German armies to abandon their entire lines along the Styr river. They have fallen back to the Stokhod river, Vienna admits. Pressing forward with overpowering force from the fighting zones near Lutsk and Kolki, the troops of Gen. Brussiloff and Gen. Kaledines now are threatening Kovel from three directions. The whole Teuton front in Poland is menaced by the continued success of the Russian offensive in this sector.

WASHINGTON, D. C.—Congress passed a resolution instructing the authorities at Ellis island to turn their hospital over to the city of New York for the care of infantile paralysis victims. The resolution was put through the senate without debate and promptly brought up in the house, where it took less than a minute to pass it. The epidemic in New York has already cost 205 lives. Reports received today say the hospitals are overloaded with patients and both doctors and nurses are becoming worn out with their steady work.

WASHINGTON, D. C.—President Wilson indicated that he intends to leave to Carranza the job of rounding up Villa and his bandits, who have reappeared and committed depredations in southern Chihuahua and Durango. The "punitive expedition" to capture Villa "dead or alive" will not be resumed unless Carranza specifically requests the cooperation of the American force under Gen. Pershing, which has been retired to Colonia Dublan. It is not expected that Carranza will ask such cooperation.

LONDON.—Five thousand of the kaiser's famous Prussian guards have been killed in the fighting around Contalmaison, east of Albert, according to special dispatches from Paris today.

Every Man's University

Questions and answers prepared by members of the faculty of the University of Chicago outline what they consider a well educated person ought to know. Today's instructor is Herman Schlesinger, professor of chemistry.

TODAY'S QUESTION.

What factors, other than the kind of matter of which substances are constituted, determine differences in the properties of substances?

[This question will be repeated and answered in this space in Monday's Tribune.]

YESTERDAY'S QUESTION.

Why is it believed that there is no fundamental difference between the chemical changes occurring in living organisms and those susceptible of investigation in chemical laboratories?

ANSWER.

It was once thought that the complex compounds produced in the course of life processes resulted only from the action of a special factor, a vital force of unknown character. In 1828, however, Woehler prepared urea from material in no way associated with life and now very many dyes, essential oils, etc., once obtainable only from living organisms, are artificially produced. No elements have been found associated with life which do not occur in the inorganic world. Chemical reactions in living beings are entirely similar to those carried out with chemical apparatus. Thus the same amount of heat is generated by combustion of a definite weight of sugar whether within or outside of the living body. In the body are found ferment-like substances called enzymes which hasten the burning of sugars, digestion of foods, etc.; these are analogous to catalysts which, by their mere presence, hasten ordinary chemical reactions.

FRIEND OF THE PEOPLE

Letters to this department must be signed with names and addresses of writers.

STREET PAVING.

Chicago, June 28.—[Friend of the People.]—I would appreciate any information that you may have as to when Meade avenue will be paved between Montrose north to Sunnyside. E. J. B.

You are advised that the assessment roll for paving North Meade avenue from Slocum street to Berteau avenue is now on trial in the County court, docket No. 51915. As soon as the assessment roll is confirmed we can advertise for bids and pave this street.

B. F. LINDHEIMER,
President Board of Local Improvements.

YOU REMAIN LIABLE.

De Kalb, Ill., July 1.—[Legal Friend of the People.]—1. About a year ago I signed a contract with a book company agreeing to buy a set of reference books provided I procured a teaching position. I was to inform the company if they were to ship the books to me. Some time later I secured a teaching position. 2. The salary was not enough so that I felt I could accept the books and I didn't notify the company to send them. However, early in September they sent the books, which I refused to accept. The company has been trying to collect but I have ignored their demands. Now they threaten suit. 3. They have written me saying they are willing to compromise by losing whatever profit they might have made on my order provided I pay them the expense caused in filling the order and paying the agent's commission. 4. I can't see how they could have paid their agent a commission until I notified them I wanted the books, and I never did that. R. A.

1. We assume that this was the wording of the contract.
2. On your statement of the facts this would not secure you.
3. This would seem a fair offer.
4. They are in a position to insist upon performance of the contract, hence the point that you make is not necessarily material.

TRIBUNE LAW DEPARTMENT.

ANOTHER CURE FOR ALL THE ILLS!

[Glasgow Bulletin.]

The Weary World: "All right, I'll try it; but I'm beginning to think all these remedies you statesmen bring me are mostly colored water."

VOICE OF THE PEOPLE

Writers should confine themselves to 250 or 300 words. Give full names and addresses. No manuscripts can be returned. Address Voice of the People, The Tribune.

POSTOFFICE JACK AND SLIPPERY BILL.

Rock Island, Ill., July 5.—Permit me to thank you for expressing in your editorial of today, "Postoffice Jack and Slippery Bill," the thoughts I expressed as McAdoo stood on the platform trying to make appear as a deed of patriotism his deceit, treachery, and selfish cunning. Can there be any question that there was an express or implied agreement between the favorite son candidates that after holding Roosevelt for a few ballots an endeavor would be made to reach a choice of one of these candidates? To argue as did McAdoo that a vicious and dangerous deadlock had been reached and must be broken is an insult to one's intelligence. If fifteen or twenty ballots had been taken there might have been some force to such argument. I hope you will make the viciousness of the method and manner of nomination clear to your readers—and also why Smith left the convention, not because he was defeated but because his clear mind could not stomach the sleak treachery and sophistry of McAdoo and Roosevelt.

Why not also puncture Roosevelt's cheap melodramatics in holding the convention while he made a spectacular airplane flight with the argument of economy while 2,000 delegates were kept in Chicago an extra day, and the rent and cost of the Stadium for an extra day, the cost of the plane, etc., were overlooked? Why couldn't this economizer have been in Chicago like the other candidates and saved all that expense? Is his governorship any more exalted or dignified than that of Gov. Ritchie or Gov. Byrd or Gov. Murray, all present at the convention? A campaign that opens on such false notes of hypocrisy, deceit, or sophistry can certainly not obtain the sympathy of any voter of intelligence or judgment.

WILLIAM M. WALKER.

THE TWO HOOVERS.

Chicago, July 4.—I permitted my friends to convince me Roosevelt was the best candidate. How foolish I was—and I saw it as soon as the famous Texas-California sale was announced by Mr. McAdoo. Well, I have reformed. So check up one vote for Mr. Hoover from a Democrat who was for Smith in 1928 and who should have had enough intelligence to know that in truth Smith was the strongest candidate this year.

Mr. Roosevelt made a terrible mistake in the Texas-California sale. It will cost him many votes, but more especially it is costing him a loss of confidence which he cannot afford to lose. His opponents were right in their claim that he is not a strong man.

As between the two "Hoovers" who are running, I shall vote for the one named Herbert instead of the Franklin who surrendered to that faction of Democracy to which I am opposed.

J. J. DAVIS.

THE REAL REDS.

Chicago, July 3.—Perhaps you will leave alone for a while the poor, unwashed bolshies, who are more of a joke than a menace, and give some attention to the real Reds. For instance, some of the outlying bankers who sell worthless stocks and gold bonds, and who accept deposits right up to the last minute.

N. WOLMAN.

SATISFIED.

Little Suamico, Wis., June 25.—Your editorial "Wisconsin Next" seems to imply we shall once more go Republican. Mr. Editor, the voters of Wisconsin have listened too long to the campaign promises of your party. We have seen your party put planks in their platform not to stand on but to get in on, as was proven by their recent convention. We have heard them promise farm relief, and then erect the farm bureau which has been used to build the greatest political fence our nation has ever known. We have seen them choke foreign trade with their high tariffs.

We have also seen them hand out taxpayers' money to the plutocratic trusts and bankers through the finance corperations for the benefit of the privileged few.

What we want once more is "government of the people," and not for vested interests.

As for our state, Mr. Editor, we have fared well under this socialism, as you call it. We are not asking for eighty million appropriation from congress. Our school teachers and officials are paid, our hungry are fed, and we have not yet got to the point where we wear bullet-proof vests and ride in armored cars.

ALLEN B GROSSE.

A RELIGIOUS HOLIDAY.

Chicago, June 27.—The board of education has mailed out checks to all its employes for part of the month of March and deducted from all the checks pay for Good Friday, which fell in March. One is glad to know that the board is economizing, but this particular form of economy carries too much danger to American ideals of separation of church and state. The board of education year after year has violated the spirit of our state and national governments by closing the schools on Good Friday to the children of Jewish citizens and to the children of gentile citizens whose church calendars do not require celebration of this particular holiday. They have gone a step farther this year in cutting off the salaries of public employes on this day of religious observance.

I am a Christian, brought up to observe Good Friday, but believe I voice the opinion of thoughtful citizens of all Christian sects that this action of the board of education is an unwise precedent.

CHARLES DUNN.

FOR A LONGER WORKING DAY.

Chicago, July 4.—Gov. Roosevelt in his nomination address made a very dangerous statement with references to the unemployment issue: "So as to spread employment of all kinds as widely as possible, we must take definite steps to shorten the working day and the working week."

Just the contrary is needed in times of depression. A longer and more strenuous working day will result in lower cost of production and in lower prices. Lower prices will increase demand and sales and thus increase employment.

Depression cannot be cured by increased idleness. Only more intensive work and lower cost of production can cure the crisis.

The slogan advocated by Gov. Roosevelt is a faulty one, although it is erroneously favored by some trade unions. It is a demagogic and not a democratic slogan.

ECONOMIST.

THE CHAMP'S HOME LIFE

[Kladderadatsch, Berlin.]

A pause in the fight in the marriage ring.

AUSTRALIA HALTS WILD WHIRL WITH SOCIAL IDEALISM

New South Wales Begins to Think It Over.

Here is the seventh of a series of articles by Mr. Kinsley, who was sent by The Tribune to get an American observer's viewpoint of conditions in Australia. Another article will appear tomorrow.

BY PHILIP KINSLEY.

[Chicago Tribune Press Service.]

SYDNEY, Australia, June 23.—[By Mail.]—New South Wales, after a dizzy whirl through years of easy money with the glittering mirage of social idealism, has, for the moment at least, an ashy taste in its mouth. As a result former Premier J. T. Lang's "Langism" has been checked by voters who have become alarmed at the radical trend evidenced by this Australian Labor group.

Voices from many directions are now exclaiming against the dangers of continuing Langism. Comparison is made with conditions in southern United States preceding the civil war. Some, indeed, fear that irreparable damage has been done, that the seeds of a Red revolution will not easily be destroyed.

"There is no way by which we can honestly pay our debts and continue our so-called standard of living and social services," says the conservative nationalistic Sydney Bulletin. "Lang swindled his foreign creditors in order to keep up wage rates and labor conditions at home, but to do this merely put the New South Wales worker out of a job, since he had no control of wage rates and labor conditions outside.

State Compared with Old South.

"The language and proceedings of the New South Wales defaulters these last few months bear a sinister resemblance to the language and proceedings of the American disunionists before the outbreak of the civil war. The secessionists of the south gave themselves the airs of a privileged aristocracy; and so do our New South Wales defaulters. A savage intolerance of opposition characterized both."

"In a sense," writes one critic who calls himself "Rafferty, king of Australia," "it is better to be a lifelong loafer and 'beer sparrer' in Australia than a man who has worked hard, lived decently and put something by for his declining years. The loafer and 'beer sparrer' is assured of seventeen shillings six pence a week from the commonwealth, plus what he can get from the state, and the ruffians of politicians promise him another two and a half shillings a week when the financial weather breaks.

"Not his the experience of subscribing £1,000 to a short dated 6 per cent commonwealth government loan, and of being compelled to take, instead, a £900 investment in long dated 4 per cent stock; of lending money on mortgage, and having the interest cut four and a half shillings on the pound, besides being deprived of his right to sue on personal covenant; of buying a house and being unable under the law to get his rent or repossession; of having an account in the savings bank that the Lang government broke, or of being savagely taxed on his diminished income."

There are state and federal income taxes, state unemployment relief tax of a shilling to the pound, land taxes, sales taxes, stamp taxes, entertainment taxes, tram taxes.

Taxes, Taxes, Taxes.

One business man, who is still able to travel and loaf, described his taxes as amounting to 12 shillings out of every twenty. The combined state and federal taxes are lower than the British rates, however, in the lower brackets, but higher on large incomes. One New South Wales citizen who formerly lived in Victoria had a £900 income from a farm there after years of unproductivity. He has had to pay not only federal income and land tax on this in Victoria, but two income taxes, one in Victoria and one in New South Wales. There is not much left of the £900.

The landlords are the hardest pressed. The dole is not sufficient to pay any rent. It is issued in the form of rations tickets, which are sometimes discounted. For a man with wife and two children it amounts to about three dollars a week. He cannot pay the rent and so stays on rent free—for a year or two unless the landlord objects and takes it to court. Then he may have to go, but the next landlord has to go through the same slow process to get rid of him. Many landlords with several buildings are almost as badly off as the dole receivers. Those with resources prefer to let their tenants alone, as "the courts ask too many questions and you have to prove you have nothing."

"Forget Taxes Destroy."

Joseph Hamlet of the Sydney Millions club in "Australia, 1932," writes:

"Breadwinners here are approximately 2,000,000. Government statisticians figure 33 per cent are out of work; the civil service is much overstaffed and continues paying out wages; the dole increasing at an alarming rate. Farmers are working without a profit. Our taxation amounts to £16 10s per capita (federal, state, and municipal), with the barometer rising monthly, killing enterprise, initiative, and ambition.

"We forget that the power to tax is the power to destroy; that taxation is war on thrift. Our economics are upside down. Our net production of wealth is 17s 10d per week per capita. Taxation is 4s 2d per head per week. Yet we have an industrial basic wage of £4 2s 6d per week. In 1913 the basic wage was £2 11s. In 1913 our national debt was 320 million pounds. In 1932 it is 1,275 million pounds. Our way of running finance is that the more we owe the higher wages we pay and the shorter hours we work.

"Our whole history, public and private, has been a madcap story of rant, riot, and revel—boom, borrow, and burst. We have squandered hundreds of millions—all borrowed—and have filched untold millions from our own pockets with our war tariff in time of peace, to be wasted in the wildest business and political orgies.

"Millions to Bogus Heroes."

"We have lavished millions on a fraudulent pension list, much of it to bogus heroes and national grass widows, enough to pay all the expenses of our government, honestly and economically administered. We have issued hundreds upon hundreds of millions of bonds, national, state, county, city, at high rates of interest, on twenty to forty years, and these bonds are coming due. We have built thousands of miles of railroads that do not pay for axle grease—much less interest.

"Our income last year from all sources was 400 million pounds, out of which the cost of social services, including railways and postoffice, was 210 million pounds. Our taxation was 103 million pounds. No nation of 6,500,000 population can stand that."

Since 1914, one statistician has figured, the Australian government has increased by 295 per cent its debt on public works and purposes not connected with the war. This is in answer to the claim that all the troubles of today are due to the war and the war debt. The total expenditure, commonwealth and states, from June 30, 1914, to June 30, 1930, for purposes not connected with the war, was £505,045,426. For both commonwealth and states the biggest drain here was the railways.

WINS DIVORCE

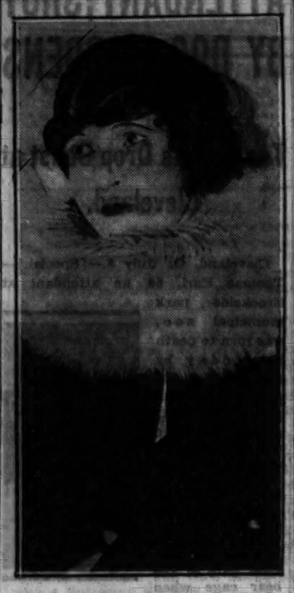

MRS. GRACE CARRUTHERS.
[TRIBUNE Photo.]

MRS. CARRUTHERS GIVEN DIVORCE, ENDING 4 YR. SUIT

Judge Harry B. Miller of the Superior court yesterday signed a divorce decree for Mrs. Grace Carruthers of 441 St. James place against Arthur S. Carruthers, former Chicago real estate broker. The signature had been withheld since February when the divorce was informally granted, and brings to an end four years of litigation.

Under the decree Mrs. Carruthers, who is a great-granddaughter of a lord mayor of London, is to receive an immediate settlement of $98,432, and $6,000 annual alimony. The settlement includes $16,500 in back alimony; $55,000 which Mrs. Carruthers said she loaned to her husband; $13,500 interest on the loan; $10,000 solicitors' fees; $632 court costs, and $2,500 for her automobile which Carruthers took on his disappearance.

Adultery and desertion were grounds for the divorce. In 1928, according to testimony, Carruthers abandoned his wife for his secretary, Pauline Dwyer. The two, it was charged, motored in Mrs. Carruthers' car to a ranch in Arizona where they lived as Mr. and Mrs. Mark Daly. Carruthers did not appear in court during the four year's litigation to contest it.

SOPKIN, ROBBER, IS ALSO FOUND GUILTY OF ARSON

CRIMINAL COURT.

Harry Clark, larceny, sentenced to 1 to 10 years in the penitentiary by Judge George Fred Rush.

Siro Angelo, murder, sentenced to 14 years in the penitentiary by Judge Walter T. Stanton.

Jack Sopkin, 28 years old, who turned firebug while he was awaiting a Supreme court decision on his appeal from a robbery conviction, was found guilty yesterday by a jury in Judge George Fred Rush's court of an arson charge. He faces a new sentence of 1 to 3 years on the arson charge.

Sopkin was convicted of being one of the gang of gunmen who more than a year ago raided the wholesale grocery plant of John A. Sexton & Co. He was convicted on this charge and sentenced to from 1 year to life in the penitentiary. A few days before his appeal was adversely decided on the robbery charge he was caught trying to set fire to the Midtown garage, 1105 West Monroe street.

Frank Mendyk, an employé of the garage, who was just coming to work, saw Sopkin with a roll of flaming papers in his hand about to hurl them into a pool of gasoline which had just been spread. Despite the fact that he was caught in the act Sopkin refused to divulge his reason for wanting to burn the garage. He is known to be a friend of David [Cock Eyed Mulligan] Ablin, former head of a garage owners' association.

FOUR GET JAIL TERMS, FINES IN GAS TAX FRAUD

Four men who pleaded guilty to charges of conspiracy to defraud the state of more than $80,000 in gasoline tax were sentenced to the county jail and fined a total of $10,000 yesterday by Judge Walter T. Stanton in the Criminal court.

The defendants and their punishments are: Louis A. Weiss, former inspector for the state department of finance, 6 months and $5,000 fine; Ben Pohn, 3 months and $2,000 fine; Max Glasser, 3 months and $3,000 fine, and Daniel Lavin, 1 month and $2,000 fine. Pohn, Glasser, and Lavin were dealers and were identified with the Fidelity and A. and P. Oil companies.

John F. Connor and Poole Harrison, minor members of the conspiracy, who pleaded guilty three months ago, were sentenced to three months in jail and fined $1 each by Judge John J. Prystalski following the hearing in Judge Stanton's court.

A TUBERCULOSIS VACCINE IS FOUND AFTER 29 YEARS

Wisconsin U. Bacteriologist Hopes for Cure.

[Copyright: 1932: By Elmer E. Meadows.]

Madison, Wis., July 8.—[Special.]—Culminating 29 years of intensive research, Dr. William D. Frost, agricultural bacteriologist at the University of Wisconsin, has developed a vaccine for tuberculosis which he has named "Tubuvase."

While he was reluctant to discuss the possibilities of his discoveries, and inclined to belittle the far-reaching and world wide importance of his own work, nevertheless he revealed the general outline of his discovery.

Declaring that vaccines may prove an important means of controlling tuberculosis, the scientist declared that he believes he has discovered a method whereby tubercle bacilli may be rendered harmless and still have the potency necessary to produce immunity.

Little Chemical Change.

Dr. Frost's method, he said, consists of subjecting the bacilli to the action of ultra-violet light. These rays effectively kill the germs of tuberculosis, but apparently produce little chemical change in their scientific bodies or toxins.

Complete tests of the new vaccine have not been made for lack of facilities and funds, Dr. Frost declared.

During the progress of this work the scientists of France and Germany to some extent have been using vaccine composed of living tubercle bacilli. In the opinion of Dr. Frost this practice is not without danger and some deaths have been attributed to it.

Production of Immunity.

Tubercle bacilli killed by heat are less potent and generally believed to be useless in the production of immunity, according to Dr. Frost. In "Tubuvase" the bacilli are dead in the sense that they cannot grow and produce disease, but they are more active than the heat killed bacilli in the production of immunity.

To kill the tubercle bacilli by means of ultra-violet light the individual germs must be separated from each other and suspended in a transparent fluid. These requirements were difficult to meet because these germs tenaciously clump together as they grow on artificial culture media. After many fruitless attempts to break up these clumps a method finally has been discovered whereby the individual bacilli can be isolated and killed by ultra-violet light without destroying the specific substance they contain.

Experiments on Guinea Pigs.

The next step was to prove that the use of this vaccine would raise the resistance of the animal body to infection with virulent tubercle bacilli. This was carried out in guinea pigs and rabbits, the only two types of animals available for experiment. He used two lots of animals, one the "experimental group and the other the "control" group. The first was inoculated with the vaccine and the second received none.

Allowing considerable time for the vaccine to take effect, Dr. Frost then inoculated all the animals with tuberculosis, he declared. His experimental work along this line temporarily has been dropped because of lack of funds. Although he refuses to regard the value of his vaccine as definitely proved, he indicated that other scientists might perfect his discovery.

"'Tubuvase' is not proposed as a sure cure, or even as a sure means of prevention," he declared, "but it is a line of work surely worth following."

Shy and retiring, Dr. Frost was receiving the plaudits of his associates today following the announcement of his discovery of "tubuvase." Several felt that the discovery would lead to the elimination of tuberculosis.

Isolates Sore Throat Germ.

Dr. Frost is widely known for his work with the septic sore throat bacillus. He was the first to isolate that germ, and now is working on a method to eliminate that disease. He is "working on my first job," as he explains, since he came to Wisconsin in 1897 as instructor in bacteriology, and was one of the first teachers of that subject in the United States.

2 MORE FLOWER BROTHERS ADMIT BANK CONSPIRACY

Two brothers followed the example of a third brother yesterday and pleaded guilty to conspiracy in connection with the affairs of the defunct Roosevelt Bankers State bank, 47th street and South Park way, which they headed and which was closed in August, 1930, with 22,000 depositors having claims of more than $1,000,000.

Frank Flower, former director, who is 52 years old, was sentenced to 3 months in the county jail on his plea of guilty. Sam Flower, former president, who is 42 years old, was fined $250. Recently, in the midst of a trial before Judge Philip L. Sullivan, Alexander Flower, who is 58 years old and was chairman of the board of directors, plead guilty, saying he wanted to save his younger brothers from prison terms. He took the blame and was sentenced to 1 to 10 years in the penitentiary.

Alexander Flower, admittedly the directing head of the bank, came to this country an uneducated immigrant and worked his way up from a bootblack and newsboy to head of a bank. Then he took his brothers into the business.

$53,000,000 FOR JOBLESS RELIEF IN AUSTRALIA

CANBERRA, Australia, July 8.—(AP)—The conference of Australian commonwealth and state premiers today adopted a three year plan for unemployment relief which involves the expenditure of £15,000,000 [currently about $53,000,000].

Two-thirds of this amount is to be raised by a loan, but it has not yet been decided whether the loan will be sought in the commonwealth or in overseas markets.

WOMAN DRIVER GETS 40 DAYS.

Rock Island, Ill., July 8.—(AP)—Mrs. Velia Jones of Galesburg was committed to jail for 40 days today when she could not pay a fine of $200 and costs on a charge of reckless driving.

MANUFACTURERS TO GIVE DATA ON U. S. INVASION OF BUSINESS

The Illinois Manufacturers' association, by means of a questionnaire sent to its members, is gathering information on the competition of the United States government with private manufacturing concerns. This information will be presented to a congressional committee investigating the subject at Kansas City on July 18.

Factory owners are asked to outline the manner in which the publicly supported competition affects them and the number of workers forced out by it. Members of the manufacturers' association who can do so are urged to attend the hearing in Kansas City and present their own cases.

According to the association, the United States army has uniform and tent making establishments of its own and obtains its shoes from Leavenworth penitentiary shops.

ENDS LIFE BROODING OVER DEAD SON.

John Krueger, 52 years old, 885 Windsor avenue, committed suicide yesterday by drinking poison. His widow, Caroline, told police Krueger had been brooding over the death of a son five years ago.

ELMORE'S STORY HEARD BY JUDGE IN BAIN TRIAL

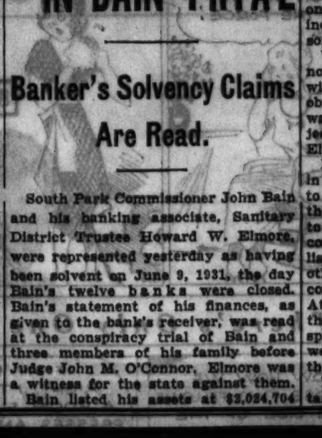

Banker's Solvency Claims Are Read.

South Park Commissioner John Bain and his banking associate, Sanitary District Trustee Howard W. Elmore, were represented yesterday as having been solvent on June 9, 1931, the day Bain's twelve banks were closed. Bain's statement of his finances, as given to the bank's receiver, was read at the conspiracy trial of Bain and three members of his family before Judge John M. O'Connor. Elmore was a witness for the state against them.

Bain listed his assets at $2,024,704 and his liabilities at $1,995,625. Elmore, who told of large profits on real estate deals with Bain, was asked by Special Prosecutor Edwin J. Raber how much he was worth on June 9, 1931.

"The audit showed my assets were $1,400,000," Elmore replied.

Questioned by Prosecutor.

"You were worth that much and still don't know how much you paid on a $30,000 debt to the bank?" Raber inquired, and Elmore replied, "That's so."

When Raber asked Elmore if he was not in fact broke on that date, the witness said he was able to pay his obligations. Then Raber asked if he was not insolvent at present. An objection by defense counsel prevented Elmore from answering.

Bain's financial statement was read in court by Carlos A. Life, assistant to the receiver of the twelve banks, the depositors of which are expected to lose $13,000,000. Prosecutor Raber contended that Bain duplicated items listed as assets and grossly overvalued others, while still others were up as collateral for loans in outside banks. Attorney Frances X. Bush, defending the Bains, who are charged with conspiracy to defraud, declared the assets were good on June 9, 1931, even though they are not now.

Mr. Life read off one $500 loan obtained by Municipal Judge John H. Lyle, which has since been paid. He said also that a number of notes that should have been in the twelve Bain banks are missing, and that on some of them the makers have acknowledged liability. Two country club memberships, listed as Bain assets, also are missing, but Attorney Busch stated they were turned over to the receiver of John Bain, Inc., a Bain holding company, on order of Judge Michael Feinberg.

New Suit Is Filed.

Another phase of the Bain bank failures came in a suit filed yesterday before Superior Judge William J. Lindsay, who now has a suit pending in which the county treasurer is seeking $344,000 which the twelve Bain banks collected in taxes in 1931 and did not remit to the county treasury. The present suit is filed by the receiver against the south park board and asks the return of $150,000 of bonds.

The claim is made that on June 8, 1931, the park board, of which Bain is a member, had $145,000 on deposit in one of the Bain banks, unsecured and not protected by bond. By personal order of John Bain the bank—the Chatham State—turned over $150,000 of bonds to the park board on that date as protection for the public money. The receiver now asks the return of those bonds, some of which are in default.

DEPOSITS TAKEN AFTER HOURS BY WAUKEGAN BANK

State's Attorney A. V. Smith of Lake county put three witnesses on the stand yesterday in the conspiracy trial of William H. Miller, former official of the Waukegan State bank and the National Bank of the Republic in Chicago, to show that deposits were accepted by the Waukegan bank after banking hours on June 16, 1931, the day before the bank was closed. He showed also that a request had been made that morning for a loan of $100,000 to the Waukegan bank by the Chicago bank and that the request was denied.

This is evidence, Mr. Smith stated, that deposits were accepted while the officials knew the bank to be insolvent. Its insolvency was determined by the refusal of the loan, he said, and, according to Hugo E. Otte, former vice chairman of the Chicago bank, Miller was present at the time and knew the Waukegan bank would have to close.

Other testimony was given regarding a statement, alleged to be false, in which it was said the Waukegan bank had no loans from the Chicago bank, although the Chicago bank had $341,000 of collateral from the Waukegan bank.

All Four Hub Stores — Switch to THE HUB — Open Saturday Evenings

For Young Men to Whom Style Means Everything We Offer 1000 Charter House SUITS.. All with Extra Trousers..Sold this season up to $40..On sale at

$21.50

CHARTER HOUSE SUITS—accepted from coast to coast as the authentic interpretation of university taste.

CHARTER HOUSE SUITS—are preferred not alone by college men, but by young business men, golfers, sportsmen and high school graduates.

CHARTER HOUSE SUITS—are as outstanding in quality as they are in style leadership.

CHARTER HOUSE SUITS—at this sale price offer a value that cannot be duplicated.

THE HUB

HENRY C. LYTTON & SONS

State and Jackson CHICAGO — Orrington and Church EVANSTON — Marion and Lake OAK PARK — Broadway and Fifth GARY

©1932. The Hub

ROCKEFELLER, 93, SAVES ENERGY TO REACH 100

Peace and Sleep Now His Only Interests.

(Picture on back page.)
[Chicago Tribune Press Service.]

Tarrytown, N. Y., July 8.—[Special.]—John D. Rockefeller passed his ninety-third birthday today without any special program, because the excitement would consume some of the energy which he wishes to use in reaching the age of a hundred.

In accordance with his growing conviction that even the slightest disturbance in his vicinity is a waste of his bodily resources, construction work is being pushed on sites which he owns outside the barbed wire walls of his Pocantico Hills estate, so that all the chauffeurs, gardeners, workmen, and most of the house servants, will withdraw outside the gates at sundown and leave Mr. Rockefeller in guaranteed isolation in the middle of 8,000 acres with only his immediate family and almost a hundred armed Negro guards. The guards wear shoes with rubber soles an inch thick so that their tread on gravel paths and porches may be noiseless.

Moves Railroad for Quiet.

In order that the landscape which he contemplates in the day time from his hilltop may be as free from human intrusion as his nights, his holdings are being extended to include houses of neighbors that are visible, so that he may paint them green until they can be vacated and torn down.

Weekly his twelve foot wire fences topped with barbed wire are set further out. He has crossed a public highway, but he plans to move that as he recently moved the railroad, by offering to build an alternate route on the outer marches of his estate.

The house in which Mr. Rockefeller sleeps is surrounded by flood lights which keep it in the center of a bright circle of daylight all night. They are now used in an effort to prolong the life which they were originally installed to protect some years ago during industrial demonstrations aimed at Mr. Rockefeller. Intruders who might disturb him are now as important to the guards as assailants who might injure him.

Double Gates Bar Autos.

The double gates are manned as vigilantly as ever, one gate inside the other, making a vestibule into which a visitor's automobile is admitted after a preliminary identification outside, and in which the automobile is held while the outer gate is shut before the inner one is opened.

Mr. Rockefeller, who retired from the control of seven-eighths of the oil industry of this country twenty-one years ago and turned over capital holdings of $1,000,000,000 to his son to be used for the good of mankind, can have anything he wants, but all he wants now is an existence in which his only feelings are tranquility and sleepiness.

In particular Mr. Rockefeller's mind is much on the avoidance of colds since he caught the cold which delayed him in Florida in April. That was more of a catastrophe in Mr. Rockefeller's scheme of existence than the entire economic depression.

Rides in New Open Car.

To prevent any such loss of energy again, he has discarded the automobile in which he has ridden for many years and now has a new open car, specially built in a hurry, which may be converted on a moment's notice into a closed sedan in which heat can be turned on.

He rode in it today through northern Westchester, bundled in a great coat, with amber glasses to protect his eyes. His day began later than usual, at 8 o'clock. After a light breakfast of fruit juice and cereal he spent more than an hour listening to the reading of messages of birthday congratulation. He expressed his pleasure with the way the newspapers presented the birthday message issued for him through the office of his publicity representative yesterday, calling to mind that he had lived through many depressions during his 93 years and that "prosperity has always returned and will again."

HAROLD TEEN—AROUND THE TOWN

THEY FOUND HIS BIKE ALONGSIDE A WRECKED CAR!
WONDER IF HE GOT HURT!
BETCHA GANGSTERS TOOK 'IM FOR A RIDE!
NO WORD FROM HAROLD AS YET, MAMA!
DEAR OH DEAR-WHAT WAS I THINKING OF WHEN I LET OUR BOY JOIN THE FORCE!
PLEASE, SCOVY-I'M TERRIBLY UPSET ABOUT HAROLD-YOU'LL EXCUSE ME, I KNOW!
QUITE SO-QUITE SO-
CHIEF FREEMAN, THIS IS POP JENKS SPEAKIN' FROM TH' SUGAR BOWL-I FEEL YOU OUGHTA KNOW THAT HAROLD WAS LOOKIN' FOR SOME TOUGH EGGS WHO SHOT A TIRE OFFA HIS BIKE -AND-AH ME! I'M AFRAID HE'S FOUND 'EM!
TUNE IN MONDAY-
CARL ED

DICK TRACY—There's Only One Way to Find Out

NOW WE'LL WAIT RIGHT HERE UNTIL WE'RE SURE EVERYONE HAS TURNED IN FOR THE NIGHT AND THEN WE'RE GOING TO CONDUCT OUR OWN INVESTIGATION OF THAT LIONS' CAGE.
AW TRACY-
YOU KNOW HOW WE SAW THOSE TWO FELLOWS SLIDE THE SIDE OF THE CAGE IN TOWARD THE CENTER LAST NIGHT AND THEN ENTER THAT SECRET DOOR AT THE REAR OF THE CAGE? WELL, THAT'S EXACTLY WHAT WE'RE GOING TO DO, PAT.
IF MY FIGURING IS RIGHT, I THINK WE'LL FIND A ROOM FULL OF PRINTING PRESSES AND COUNTERFEITING MACHINERY IN THAT CAVE.
AND IF IT ISN'T RIGHT-WE'RE LIABLE TO GET AN ARM CHEWED OFF FOR NOTHING-
COME ON-LET'S GO.

Through Service on Devon Car Line Opens Tomorrow

Through service will be inaugurated tomorrow on the Devon avenue car line, it was announced yesterday by the Chicago Surface Lines. The old Devon avenue cars which ran from Kedzie avenue to Broadway will be discontinued. In their place through route No. 1 cars and part of the Broadway cars will turn west at Devon avenue and Broadway and run to the end of the line. Through route No. 1 cars will no longer operate on Clark street between Devon avenue and Howard street.

Y. E. Allison, Who Wrote Librettos to Operas, Dies

Louisville, Ky., July 8.—(AP)—Young E. Allison, who while running a trade journal found time to complete the verses of Stevenson's famous "Fifteen Men on a Dead Man's Chest," and to write librettos to several operas, is dead here at the age of 78.

CROSSWORD PUZZLE

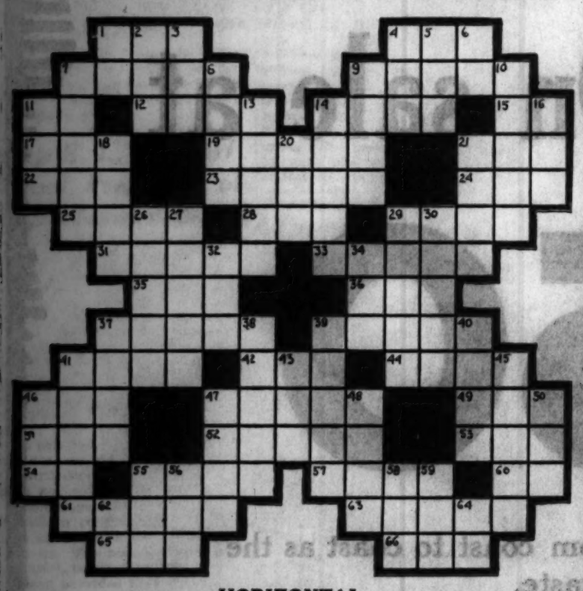

HORIZONTAL

1. Metal cooking vessel
4. Siesta
7. More sagacious
9. Fret
11. Maternal parent
12. Halt
14. Opposite of light
15. Maiden loved by Zeus
17. Self
18. Orchestra leader's stick
21. Small tumor
23. Negative
23. Gnawed and jagged
24. Beerlike beverage
25. Take out a tiny chunk
28. Golf mound
29. Disposed of for consideration
31. Sweetmeat
33. Leaf of the calyx
35. Fish eggs
36. Fuel
37. Latin combining form meaning "ten"
39. Norse god for whom Wednesday is named
41. Nightfall
42. This country [abbr.]
44. Biblical character who liked pottage
45. Squirmy, long fish
46. Greek letter
47. Doctrine
51. The entire quantity
52. Transparent brown substance
53. Ancient Roman goddess
54. Egyptian sun god
55. Metropolis
57. To be borne along
60. Public announcement
61. State of being young
63. Demon
65. Prefix meaning "new"
66. Damp

VERTICAL

1. Greek letter
2. Beast of burden
3. Meshed fabric
4. Negative connective
5. Noah's dwelling
6. Pair [abbr.]
7. Four-wheeled horse-drawn vehicle
8. Loose, flowing garment
9. Decrease
10. To give up
11. Human beings
13. Social gathering
14. Prescribed amounts
16. Single
18. Pertaining to the region of the ear
20. Pedal digit
21. Side of a room or building
24. Is concerned
27. Rap
29. Shovel
30. Verdant spots in desert
32. River in England
34. Self
37. Not lively
38. What King Tut is now
39. Bet
40. Metal spike
41. Postponement
43. The earth deified
45. Customary
46. Aural organ
47. Solemn affirmation
48. Dry
50. Insane
55. Hint
56. Jewish territorial organization
58. Morning dampness
59. The night before
62. Over
64. Impersonal pronoun

YESTERDAY'S PUZZLE SOLVED

BRITISH RECTOR IS FOUND GUILTY OF IMMORALITY

Court Denounces Him as a "Liar."

(Picture on back page.)
[Chicago Tribune Press Service.]

LONDON, July 8.—The Rev. Harold Francis Davidson, elderly rector of Stiffkey, was found guilty on five charges of immoral conduct in a judgment pronounced today by Frederick K. North, chancellor of Norwich diocese. The chancellor said sentence would be pronounced later by the bishop of Norwich.

The offenses of which the rector was found guilty were immoral conduct on many occasions with Rose Elizabeth Ellis, a young girl whom he had picked up on the street; annoying and making improper suggestions to a waitress in a London café; embracing a young woman—Barbara Harris—in a restaurant in Bloomsbury; habitually associating with women of loose character for immoral purposes, and molesting and importuning young females.

Other Charges Dropped.

The rector was formally acquitted of a charge with respect to Mrs. Beach and other counts were dropped by the prosecution.

Immediately after the chancellor had read the verdict the Rev. Mr. Davidson left the courtroom on the run.

"Well, it is what I expected," he said. "I never had any doubt about the verdict."

The rector rushed about in the crowd, smiling and shaking hands with friends. One girl rushed up and kissed him.

Woman Leaves Court in Tears.

One woman left the courtroom in tears. The rector placed his arms around her and kissed her gently. He indicated that if he could raise funds he would lodge an appeal.

In summing up, the chancellor declared that the Rev. Mr. Davidson's defense evidence was a "tissue of falsehoods, reckless and deliberate falsehoods. I think he was mad—about women, certainly."

The court was referring to the minister's defense statement that he was a friend of fallen women, that he had been framed, and that he had come to London from his country parish and had helped hundreds of unfortunate girls.

POLICE WILL NOT SERVE WARRANT ON SICK LAWYER

Sergts. Frank Gill and Patrick Loughran of the detective bureau went last night to the home of Attorney John V. Delaney, 55 years old, 421 South Ridgeland avenue, Oak Park, to serve him with a warrant. They found him there but refused to make the arrest.

The warrant was sworn out a month ago by Edward T. Riley, 3 West Ohio street, and charges larceny by bailee. It allegedly involves $1,200 paid to the lawyer in attorney's fees. When the detectives called at the lawyer's home at that time they found that he was seriously ill with heart disease.

During the last week, pressure was exerted by Riley and others for the serving of the warrant. Among those who asked that Delaney be arrested was said to be Judge Howard Hayes of the Municipal court. As a result Sergts. Gill and Loughran journeyed again to Attorney Delaney's home. They found him still ill in bed, under the care of a nurse. They withheld the warrant, and notified their superiors they would not arrest a sick man.

Sister of Amelia Sears, County Commissioner, Dies

Miss Sarah Barrows Sears, 65 years old, a sister of County Commissioner Amelia Sears, died yesterday in her home at 858 Chalmers place. She was a teacher in the James Otis grade school until 1928, when she resigned after 33 years' service in the school system. Funeral services will be held this afternoon at the home, followed by burial in Rosehill cemetery.

Socialist Party to Hold Campaign Rally Tomorrow

A campaign rally and picnic will be held tomorrow at Elm Tree grove, 6542 Irving Park boulevard, by the Socialist party of Cook county. Prominent Socialists and Farmer-Labor party leaders are scheduled to talk.

FRISK SPECTATORS AT HUTTON TRIAL FOR GUNS AFTER THREATS

Los Angeles, Cal., July 8.—[Special.]—Four armed guards were stationed today about the courtroom of Superior Judge Lester Roth, where Myrtle St. Pierre's $200,000 breach of promise suit against David L. Hutton, husband of Aimee McPherson, is being completed. The guards were placed on duty after the receipt of a note threatening the trial principals.

One man, who gave his name as Henry Delter, was arrested when he attempted to crash past the courtroom door. He said he "only wanted to make the acquaintance" of Miss St. Pierre. Other courtroom onlookers were searched for guns.

The death threat received today threatened Hutton and Dr. Paul Marshall, who was one of the defense witnesses.

Another note, received yesterday, threatened Miss St. Pierre and told Judge Roth he "knew what kind of instructions to give the jury." In all, seven notes have been received.

Attorneys wound up their arguments late this afternoon, in keeping with the court's insistence that the case go to the jury tomorrow.

CHICAGO YOUTH KILLED, ANOTHER HURT BY AUTO

Chester Burkowski, 16 years old, 4932 South Marshfield avenue, was killed and his companion, Sigmund Gudewicz, 18 years old, 4934 South Marshfield avenue, was critically injured yesterday when they were struck by the automobile of a hit and run motorist on the Dunes highway, near Tremont, Ind. The youths were hitch hiking from Toledo to Chicago. A truck driver witnessed the accident and took the injured boy to a Michigan City hospital.

Three automobile deaths in Cook county yesterday increased the 1932 toll to 571. The victims:

Mrs. Elizabeth Gaal, 34 years old, of Platteville, Wis. Killed when she was struck while crossing the inner drive in Grant park at Congress street soon after arriving here with her husband, Albert. The driver, John Leiner, 6406 South Washtenaw avenue, was held.

Peter Smith, 43 years old, 10413 South Michigan avenue. Died at the county hospital from hurts sustained earlier when he was struck at State and 150th street. The driver, Joseph Simons, 535 West 123d street, was held.

William Aleander, 60 years old, 3320 South Euclid avenue, Berwyn. Died last night in the Berwyn hospital of injuries suffered Thursday when he was run down by the automobile of Thomas Beranck, 2330 Gunderson avenue, Berwyn, at Harlem avenue and 39th street, Lyons.

Will of Edward F. Swift Is Admitted to Probate

Oscar S. Caplan, assistant to Probate Judge Horner, yesterday admitted to probate the will of Edward F. Swift, packer, who was killed May 28 in a fall from the window of his apartment at 1550 State parkway. Mr. Caplan issued letters testamentary to the four executors of the estate, Charles H. Swift, a brother; Edward F. Jr. and T. Phillip Swift, sons, and Mrs. Hortense Swift, the widow. The estate was estimated at $4,500,000 at the time that the will was filed for probate.

Go to Church Sunday

". . . . . He that heareth my word, and believeth on Him that sent me, hath everlasting life, and shall not come into condemnation; but is passed from death unto life."
—John v., 24.
PAUL RADER, Evangelist,
The Chicago Gospel Tabernacle.

INDEPENDENT.
CHICAGO GOSPEL TABERNACLE
3100 North on Clark-st.
Evangelistic Services
8 p. m. and 7 p. m.
SPEAKER
PAUL RADER
MASON JUBILEE SINGERS
Meetings every night [Ex. Sat.], 7:30.
LISTEN IN
11 P. M. TO MIDNIGHT.
K. Y. W.
ALL SEATS FREE.

HOLD 3D MEETING OF NEW POSTAGE STAMP BOURSE

The new Postage Stamp Bourse of Chicago, first of its kind in the United States and patterned after famous bourses for stamp collectors in many cities of Europe, is flourishing although it is only three weeks old. The third meeting, held last night in the rooms of the World's Fair club, 1258 South Michigan avenue, attracted more than one hundred interested dealers and collectors. More than $300 worth of stamps were sold, and many were traded.

The bourse is not restricted to stamps alone; rare coins are displayed, and the chairman, G. W. Conrad, plans to expand it to include all hobbies, or collections. The dealers and collectors sit opposite each other at twenty-five small tables, displaying their books and trading duplicates, just as is done on Unter den Linden in Berlin, in the Ronde Pointe des Champs Elysees in Paris, on Kossuth Lajos ut in Buda Pesth, and in the Auditorium in Vienna.

The collectors declare that while values of stocks and bonds have melted away, the values of their collections remain almost unimpaired. There is little trading in extremely valuable stamps, but the more reasonable priced copies are disposed of with ease. Some banks in Europe, they say, accept stamps as collateral on loans because of their stability over long periods, and they look forward to the day when banks in the United States will act similarly. The bourse meets every Friday night. It is a nonprofit organization.

JUDGE DELAYS GIVING DIVORCE TO MRS. RAMSAY

In spite of the arguments of Attorney George Schein, representing Mrs. Elizabeth Shriver Ramsay, 531 Grove street, Evanston, Judge Joseph Sabath refused yesterday to sign the decree granting her a divorce from Gordon Ramsay III, whose father, Gordon Ramsay, is a former public administrator of Cook county.

Mrs. Ramsay, a former Northwestern co-ed, presented her evidence on charges of cruelty several weeks ago, and Judge Sabath ordered the decree prepared. Yesterday, however, he told Attorney Schein that he still has the matter under advisement.

Judge Sabath said later that the elder Ramsay had told him that he wished to effect a reconciliation between his son and daughter-in-law. Mrs. Ramsay said that she does not want a reconciliation.

Other Radio Stations

6:15—William Vincent Hall, baritone. WBBM.
6:15—Sonata recital. WENR.
6:30—Do Re Mi trio. WBBM.
6:45—"East Lynn." WMAQ.
7:00—Ionian quartet. WMAQ.
7:30—K-7, spy story. KYW.
7:30—Ben Selvin's orchestra. WMAQ.
9:00—Ruth Etting. WBBM.
9:00—Bert Lahr on the dance hour. WLS.
9:15—Columbia Public Affairs institute. WBBM.
10:00—Amos 'n' Andy. WLS.
11:00—The dream singer. WMAQ.

ARREST FATHER WHO GAVE AWAY BABY ON BUS

A father who gave his infant boy away to a strange woman and now wants him back told his story to Town Hall police last night. He is Fred Farr, 41 years old, ex-soldier and unemployed, of Kansas City, Mo.

On Thursday, while journeying by bus from St. Louis to Chicago, he gave his baby, Buddy, eight months old, to Mrs. R. D. Talbert of St. Louis, in the hope the child would have a home. Arriving in Chicago with the baby, Mrs. Talbert was advised to place him in St. Vincent's orphanage, which she did, pending adoption proceedings. Yesterday Farr, who is staying at 702 South Sacramento boulevard, called upon Mrs. Talbert at 648 Aldine avenue and was arrested.

'My wife, Lola, has three children by a former marriage," said Farr. "I lost my job shortly after Buddy was born. My wife and I quarreled. She thought I ought to give him away. Coming to Chicago, I met Mrs. Talbert and she told me she would like to have Buddy. I gave him to her—so he would have a home. But now I realize you can't give babies away like that."

Capt. Dennis Maloy said he would ask the arrest of Farr's wife, who is in Granite City, Ill. She, rather than Farr, is guilty of child abandonment, he said.

Geo. F. Harding's Plane Is Damaged in Storm

Forced down at Pittsburgh by an approaching storm, the plane of George F. Harding was damaged when high winds tore it loose from moorings and dashed it against a wooden house on Thursday afternoon, it was learned yesterday. Mr. Harding was returning to Chicago from Washington, D. C. The plane, a Fleetster (Hornet powered), was not seriously damaged, as only the tail struck the house, William Brock, his pilot, said. Mr. Harding returned to Chicago by train.

LEON JANNEY—popular young screen star.

Start the day with flavor!

A BOWL of crisp Kellogg's Corn Flakes and cool milk or cream at breakfast makes your appetite get busy. And it's great for you! Rich in energy. Easy to digest. Enjoy Kellogg's for lunch. And what could be better for the children's supper? Kellogg's make any meal *better!* Made by Kellogg in Battle Creek.

Enjoy a bowl of Kellogg's

BEAR KILLS ZOO ATTENDANT; SHOT BY DOG WARDENS

Ten Bullets Drop Beast at Cleveland.

Cleveland, O., July 8.—[Special.]—Thomas Earl, 56, an attendant at Brookside park municipal zoo, was torn to death here today by Sunshine, a 900 pound Russian brown bear. The attack occurred when Earl, unarmed, was trying to drive the beast into a concrete pit for his morning feeding.

THOMAS EARL. [Acme Photo.]

The attendant had locked the steel gate of the bear cage when he entered it and fellow workers, summoned by his screams were unable to assist him. The bear finally was shot by deputy dog wardens. It required ten shots from their .38 caliber revolvers to drop the man killer.

Edward Hagen, tender of the lions and tigers, was first to arrive at the scene of the death struggle. He said the bear, which was a favorite of children and noted for his gentleness, whirled on Earl as the attendant tried to drive him into a pit at the end of the enclosure. Sunshine, according to Hagen, then put his foreleg around Earl's neck, crushing him in a mighty hug, and tore his side with his free paw.

Capt. Conley Wilson, superintendent of the zoo, arrived as the beast was dragging Earl toward the pit. He summoned the dog wardens. Capt. Wilson revealed that a few minutes before the fatal attack he had criticized Earl for not doing his work properly.

HENRY B. HOBART, HEAD OF PAPER COMPANY, DIES

Henry B. Hobart, president of the Hobart Paper company, 111 West Washington street, died yesterday at his home at Crystal Lake after an illness of six months. He was 64 years old.

Mr. Hobart was one of the best known paper dealers in the middle west and had conducted his business in Chicago for many years. He was a widower and is survived by his sister, Miss Jessie I. Hobart.

Funeral services will be held at 2 o'clock Monday afternoon at Crystal Lake.

Brief Funeral Services Held for King Manuel

LONDON, July 8.—(AP)—Brief funeral services were held today for former King Manuel of Portugal at St. Charles Roman Catholic church in Weybridge, Surrey. The body will remain in a crypt in the church until next Tuesday, when there will be a requiem mass.

WGN
The Chicago Tribune Station on the Drake Hotel

LEWISOHN STADIUM CONCERT
The New York Philharmonic Symphony Orchestra, under the direction of Willem van Hoogstraten, features in its program tonight Rimsky-Korsakoff's symphonic suite "Scheherazade," Goldmark's "Sakuntala," and the melodic waltz "Wiener Blut" by Strauss.
7:30 P. M.

Evr Redy Animal Circus
Here you are, girls and boys! Some of the smartest animals you ever heard about! The most astounding performances described by the world's youngest ringmaster! You better get a reserved seat and be on hand when the big shows starts at
6 P. M.
Sponsored by Rich Products

TODAY'S PROGRAM
7:30—Leonard Salvo's Mail Box.
8:15—The Commuters.
8:30—Leonard Salvo's Favorites.
9:00—Silver Cup Time Signal.
9:01—Fred L. Jeske, baritone.
9:20—Edward Smith, readings.
9:30—Board of Trade Grain Reports.
9:35—Carl Hoefle, pianist.
9:45—Musi. Weavers.
10:00—Tom, Dick and Harry.
10:15—Melody Favorites.
10:25—Board of Trade Reports.
10:30—Digest of the Day's News; Weather Forecast.
11:00—Music Weavers Request Program.
11:30—Board of Trade Reports.
11:35—Painted Dreams.
11:50—Dr. Lloyd Arnold.
12:01—Mid-Day Services.
12:30—Madison String Ensemble.
1:00—Leonard Salvo, organist.
1:15—Palmer House Ensemble.
1:45—Ruth Wood Meyer, contralto.
2:00—Palmer House Ensemble.
2:20—Robert Ball readings.
2:30—Palmer House Ensemble.
2:45—Baseball: Cubs vs. Boston, for Thompson's Restaurants.
4:45—Joseph Hassmer, baritone.
5:00—W-G-N Symphony.
5:45—Orphan Annie, for Ovaltine.
6:00—Ever-Ready Animal Circus.
6:15—Palmer House Ensemble.
6:30—Quin Ryan's Sports Column, for The "44" Cigars.
6:45—"Summer Fancies."
7:00—Seven League Boots.
7:15—Duke Ellington's Orchestra.
7:30—Lewisohn Stadium Concert.
9:00—Duke Ellington's Orchestra.
9:15—Tomorrow's Tribune.
9:25—"Headlines of Other Days," for Atlas Special Brew.
9:30—Bulova Correct Time.
9:31—Waltz Time.
9:45—"Old Favorites."
10:00—Duke Ellington's Orchestra.
10:14—Sunbeam Weather Forecast.
10:15—The Dream Ship.
10:30—Bernie Cummins, Aragon.
11:00—Hal Kemp, Trianon.
11:30—Late Dance Orchestras: Duke Ellington; Carl Moore; Ivan Eppinoff; Clay Bryson.

Sunday's Features:
1:30—*Verne Buck; Allan Grant; Leonard Salvo.*
2:45—*Cubs vs. Boston.*
6:45—*Children's Concert.*
7:30—*Lewisohn Stadium Concert.*
9:25—*"Headlines of Other Days."*

UPHOLDS EX-WIFE IN SUIT AGAINST WILLETT ESTATE

Superior Judge Robert E. Gentzel yesterday overruled a demurrer to the suit of Mrs. Margaret Willett, 1937 North Park avenue, who is seeking to share the $1,000,000 estate of the late Walter D. Willett, formerly head of the Willett company, whom she divorced in 1921. The demurrer was filed by attorneys representing Willett's brother, Howard L., head of the company and the principal defendant in Mrs. Willett's suit. He was granted 30 days to answer the suit, which will go to trial in September.

In her bill Mrs. Willett, who was the second wife of Walter, charged that her husband and his brother defrauded her when she was granted a settlement of $15,000 and $100 a month alimony at the time of her divorce. Her husband, aided by his brother, her bill charged, represented himself as impoverished, while actually he was the head of the largest trucking company in the world. Mrs. Willett asserts her husband's estate was inventoried recently.

Howard Willett's attorneys contended yesterday that Mrs. Willett had waited too long before seeking the aid of the courts. The judge denied this plea.

DEATH NOTICES

In Memoriam.

MENDELSOHN—Mrs. Tena Mendelsohn. To the cherished memory of my beloved mother.
EDITH M. MAYERS.

TAXMAN—Ethyl Taxman, nee Cohen. In memory of our beloved wife and mother, who passed away 6 years ago today.
HUSBAND AND SON.

TAXMAN—Ethyl Cohen Taxman. In memory of our beloved daughter and sister, who passed away 6 years ago today.
MOTHER, SISTERS, AND BROTHERS.

Fraternal Notices.

OAK PARK LODGE, NO. 1295, B. P. O. ELKS. Members are urgently requested to attend funeral of Brother Harry Glenn, Saturday, July 9, 716 N. State-st., Chicago.
FRANK P. WHITE, Exalted Ruler.
J. F. M. O'NEILL, Secretary.

ALLISON—James B. Allison, beloved son of John H. and Arta E., brother of J. William and Mrs. F. W. Keyes. Funeral Monday, July 11, 3 p. m., at chapel, 63d and Harvard. Interment Mount Greenwood.

BALLARD—Elgin Baxter Ballard [Slim], beloved husband of Corinne Segale Ballard, father of Warren B. Ballard, son of Mrs. W. B. Ballard of Nashville, Tenn. Funeral Saturday at 2 p. m. at chapel, 1159 N. Clark-st. Interment All Saints cemetery.

BECK—Etta Beck, beloved mother of Orlie Ewing, sister of the Rev. Curtis Ewing, Mrs. Amanda Smith, Mrs. Dell Harris, Mrs. H. L. Leonard, Mrs. Prudence Griggs, Mrs. A. E. Head, and Mrs. Earl Melvin. Services at chapel, 1648 W. 63d-st., Monday, July 11, at 2:30 p. m.

CAHILL—James Cahill, 646 W. Marquette-rd., July 8, 1932, beloved father of Mrs. Mabel Anderson and Mrs. Libby Neilly. Funeral from chapel, 63d and Harvard, Monday, July 11 at 9 a. m., to St. Bernard's church, 66th and Stewart-av.

CARTWRIGHT—Anna Cartwright, beloved wife of Ralph J., fond mother of Mrs. Elsie O'Brien, loving sister of Mrs. Anthony Schmidt, Carrie and Joseph Kern, Mrs. Laura Ehinger, Henry Kern, and Mrs. Jerry Shea. Funeral Monday a. m. from residence, 6319 N. Marmora-av., Norwood Park, to St. Martha's church. Interment Dubuque, Ia.

CROOKER—Frederick B. Crooker, July 7, 3523 S. Western-blvd., beloved husband of Mrs. Lydia Crooker, nee Duryea, brother of Frank E. Crooker of Buffalo, N. Y. Services Monday, July 11, at 2 p. m. at chapel, 214-16 S. Western-av., at Jackson-blvd. Interment Forest Home. Masonic services at cemetery. Member of Columbia lodge, A. F. & A. M., and Modern Woodmen.

GLADVILLE—William H. Gladville, former Chicago druggist, suddenly; beloved husband of Lillian, fond father of Mrs. Violet Foster. Funeral services will be held at residence, 1600 Ridge-rd., Homewood, Ill., Monday, July 11, at 2 p. m. Interment Oak Lawn cemetery.

GOODBRAND—William J. Goodbrand of 1206 W. 31st-st., beloved husband of Henrietta Goodbrand, nee Pearson; fond father of Naomi, brother of John A. Funeral from chapel, 1145 W. 31st-st., Monday, July 11, at 9 a. m., to St. Bridget's church. Interment Calvary.

HINTZKE—John Hintzke, July 7, 1932, beloved husband of the late Mary, nee Mondry; dear father of Leo, John, Phillip, Stanley, Mary, Rose, Frances, Helen, and Sophie. Funeral Monday, July 11, 1932, at 9:30 a. m., from late residence, 2508 N. Central Park-av., to St. Hyacinth's church. Interment St. Adalbert's.

HITCHCOX—Amos B. Hitchcox, father of Mrs. Minnie Mundt, Mrs. L. Eklind, and Amos Jr. Services at Belvidere, Ill., Sunday, July 10, at 2 p. m.

HOBART—Henry Barker Hobart, husband of the late Dora L. Hobart, brother of Jessie I., July 8. Funeral at the home at Crystal Lake, Ill., Monday, July 11, at 2 p. m. Interment Crystal Lake.

KENNEDY—William J. Kennedy, beloved husband of Lucy Clarke Kennedy, brother of Matthew, Mrs. A. C. Record, and Joseph, nephew of Sister Theresa, S. of P. Funeral Monday, 9:30 a. m., from chapel, 6050 S. Halsted-st., to Our Lady of Solace church. Interment Holy Sepulchre.

KRUEGER—John Krueger, July 8, 1932, beloved husband of Caroline, father of Carl, brother of Albert, Arthur, Edward, and Olga. Services at chapel, 2701 N. Clark-st., Saturday at 3:30 p. m. Interment Rosehill mausoleum.

LARKE—Florence A. Larke, beloved wife of the Rev. Edmund Larke, fond mother of Thomas, James, William, Franklin, Gordon Twining, Florence Zuehls, and the late Edward Twining. Funeral at chapel, 3337-39 W. North-av., Monday, July 11, at 2 p. m. Interment Montrose.

LEPAVSKY—Isaac Lepavsky of 1230 S. Lawndale-av., age 72, beloved husband of Rachel, father of Harry, Michael, Louis, Jack, Lester and Morris Meyer, Dave, Irving, Molly Wendt, Hannah Helford, brother of Mrs. Toby Meltzer and Morris Fisher, grandfather of 23 grandchildren. Funeral Monday, 10 a. m., from chapel, 3550 Roosevelt-rd., to Congregation Anshe Knesses Israel cemetery, Forest Park. Please omit flowers.

LOEB—Tillie Loeb, late 1513 Schrisher-av., beloved wife of the late William B., fond mother of Bernhard and Harold sister of Mrs. Lena Unger, Mrs. Henrietta Glube, Mrs. Bertha Glube, Abe and Charles Miller. Funeral Monday at 10 a. m., at chapel, 4011 Broadway. Interment Jewish Waldheim.

M'CONNELL—George W. McConnell, beloved husband of Clara M., father of Robert and Jessie Judd. Services at chapel, 5200 N. Western-av., Monday, at 10 a. m. Interment Eden cemetery.

MENDELSOHN—Sol Mendelsohn, July 8, 1932, late of 7630 Bosworth-av., beloved husband of Henrietta Mendelsohn, fond father of Clarence and Paul, brother of Joseph. Remains at chapel, 3176 N. Clark-st. Funeral notice later.

MILLER—Thomas Lindsay Miller, beloved husband of Madge Hogarth Miller, son of Mrs. Clara E. Miller, fond brother of Grace A. Young, Fern Richardson, Harry C., Elmer S., Max A., and Vernon L. Funeral Saturday at 2 p. m. at St. Mary's Episcopal church, Park Ridge. Interment Northfield cemetery.

NEUMANN—Mrs. Lucy Neumann, late of 4026 N. Osceola-av., entered into rest Wednesday, July 6, 1932. Funeral services Saturday at 2 p. m. at chapel, 2320 W. Madison-st. Interment Waldheim cemetery. Services by Siloam chapter, No. 119, O. E. S.

SEARS—Sarah B. Sears, daughter of the late Rose B. and Peter C. Sears, sister of Rose and Amelia Sears. Services at her home, 858 Chalmers-pl., Saturday, July 9, at 4 p. m. Interment Rosehill. Please omit flowers.

SHEPHERD—Mary E. Shepherd of 926 E. 61st-st., July 7, 1932, beloved wife of William E. Shepherd, mother of Frank Bishop Shepherd. Member of I Will chapter, No. 737, O. E. S., and Fidelity lodge, No. 67, A. F. & A. M. Services at chapel, 63d and Harvard, Saturday, July 9, at 2 p. m. Interment Sleepy Hollow, Springfield, Ill., papers please copy.

WARD—William P. Ward, age 90 years, father of Frederic A., Bess G. Ward, and Cora Ward Baxter. Funeral July 9 at 3 p. m., at late residence, 68 Northfield, Clarendon Hills, Ill. Burial Clarendon Hills cemetery.

ANNOUNCEMENTS.

YARMO—Paul Yarmo. Dedication of monument Sunday, July 10, at 3 p. m., B'nai Sholem cemetery, Waldheim.

MONUMENTS.

CEMETERY MARKERS AND MONUMENTS. Sears' New State Street Store, 5th Floor, North End.

Daily Beauty Hints by Antoinette Donnelly

Chicago Daily Tribune

THE WORLD'S GREATEST NEWSPAPER

Are Movies Interesting? Mae Tinee Tells You Why

SATURDAY, JULY 9, 1932. ** 9

Board Praises Algonquin at Annual Visit

Inspectors Pleased with Camp Conditions.

BY KATHLEEN McLAUGHLIN.

CAMP ALGONQUIN was on parade yesterday and passed muster with colors flying. It wasn't dress parade, for everyday informality abounded as a little procession of board members made its annual round of inspection. From the front stoop of the "white house," office building near the entrance, right down to the wading pool at the edge of the Fox river every physical feature was observed by the men and women whose concern it is to have their wards well housed and fed.

Howls from the roomy nursery on the hillside, where the youngest generation is billeted, floated out to greet the group as the visit began. Camp counselors and white uniformed nurses made peace over the disputed toys, while the visitors noted the careful supervision of the babies, the outdoor play space with its white picketed fence, and the mothers, relieved of worry, resting in the brilliant sunlight watching the scudding silvery clouds. A flag floated on its staff atop the highest point of ground, near the hospital building. Barefooted, bareheaded boys and girls in sun suits sprinted up the hillside and down to the river bank.

"It's been wonderful to watch the effect of this rest on the mothers and children we've had at camp since it opened this season," commented Joel D. Hunter, superintendent of the United Charities, which supervises the institution. "Just two weeks of getting away from the eternal grind and wondering where their next meal is coming from is almost a miracle to them."

For the first time in its existence Camp Algonquin has a resident physician this summer. Dr. Phoebe Clover, formerly of the Children's Memorial hospital, has joined the resident dentist to supervise the health of the mothers and children. Both report evidence of the financial stress in many families in the poor teeth and the anemic condition of scores of the youngsters, who are being plied with milk, meat, vegetables, and fruit to correct such shortcomings as quickly as possible.

Two weeks is the average length of stay for the majority of the vacationers, although the children most under weight are sent out for the summer and live in Harlowarden, a special camp unit devoted to their improvement. About 500, the capacity crowd, are at Algonquin at present.

Numerous major improvements in the camp have been made during the last year by utilizing the skilled labor of unemployed men. The most popular was the deepening and widening of the outdoor swimming pool, built of concrete and with a protecting fence around it to prevent accidents.

Other changes approved by the committee included the digging of a basement under the refectory, to make it an all season building; erection of a retaining wall on one hillside to discourage the ravages of a brook; the digging of a trench for the water supply pipe, insuring pure water; grading of roads and the painting of the buildings.

George Carr is chairman of the summer outing committee which made the trip. Its members include Miss Naomi Donnelley, Mrs. Francis R. Dickinson, Mrs. John V. Farwell, Mrs. Charles T. Moon, Samuel Insull Jr., and Donald B. Douglas.

Checks to help maintain either Camp Algonquin or the Free Ice fund of THE TRIBUNE may be mailed to the cashier of THE TRIBUNE and will be acknowledged.

* *

Bishop E. L. Waldorf Elected President of M. E. Service Board

Bishop Ernest Lynn Waldorf of Chicago was elected president of the world service commission of the Methodist Episcopal church at the annual meeting of the commission yesterday at the North Shore hotel in Evanston. The other officers chosen were H. R. Snavely, Marshall, Ill., vice president; the Rev. J. E. Skillington, Altoona, Pa., secretary, and the Rev. Orrin W. Auman, Chicago, treasurer.

The general conference of the church in May provided that hereafter the privilege of designating what benevolence or missionary activity their contributions shall go to shall be extended not only to individuals, but also to congregations and to organizations within congregations, such as women's aid societies and young people's groups. The commission ratified this provision, referred to it by the conference, and provided that the change should be retroactive to May 25.

The amount of contributions affected by the new rule may be as much as $2,500,000. The change in the rule governing distribution of such offerings means also that the seven missionary and benevolent boards of the church will hereafter carry on their fund raising campaigns largely on an independent basis. Hitherto such campaigns were directed from one central office in Chicago, which the May conference discontinued.

* *

Illinois Art Tour to Start Tomorrow at Urbana Campus

Urbana, Ill., July 8.—[Special.]—Several hundred art lovers of the state, including several score from Chicago and suburbs, are expected to take the summer pilgrimage of the Illinois art extension committee starting Sunday afternoon at the University of Illinois, and ending at Peoria on Wednesday evening. Lincoln, the emancipator, will be uppermost in the minds of these participating in the tour.

* *

Country Club Party.

The sports and pastimes committee of the Ruth Lake Country club of Blasdale will hold a bridge party and dance this evening.

Newest Collar and Cuff Sets Win Approval

BY RHEA SEEGER.

SUMMER shoppers who pursue a rather erratic zigzag course around the shops in search of something new and different are doing some significant loitering around the neckwear displays.

These neck-knacks are freshly crisp and colorful . . . organdy seems to be used by the best designers for the most unusual collars and cuffs and bows and all those eternally feminine frilled blouses and carefully faked things that look like blouses to the casual and masculine beholders.

Dotted organdy, an organdy with colored embroidered dots that are embroidered on in good big visible bumps or dots, not the flat printed kind, is used for a cuff and collarette set . . . plain white organdy with bound edges fashions a two layer collar that can be demurely centered around a dark frock, or swished rakishly to the front and then anchored with a fluttering big bow.

Bands of white organdy fagoted together with white make a deep eight inch round collar and matching four inch cuffs. You can also buy untied lengths of white organdie, tie your own bows or Ascots over suits or one piece frocks. One particularly clever collar and cuff set consists of a high rolling collar attached to a bibbike section of untrimmed white and cuffs that are as simple, and rolled effectively to furnish the perfect white contrast for your dark colored suits.

Summer pyjamas are hanging around gayly as a snare for the visiting shoppers . . . a new white eye catching model is made of sturdy white drilling and doesn't do anything about self-decoration until the right trouser extremity suddenly goes nautical with an almost life size blue anchor appliqued thereon . . . a jaunty little bolero jacket is included for the very modest price you are asked to pay. The proper sun tanning facilities are present, as the back of the one piece pajamas are merely a strap or two.

Other pajamas that merrily meet the demands of the weekly tub are made of that popular crinkled stuff called seersucker, and while they will be seen on the best beaches, the people who sniff at them are provided with all kinds of other materials.

If you like flowered silks there are mighty attractive [illegible] pajamas with real full blown blooms in all strong colors splashed against dark backgrounds . . . these have gorgeous long sashes of contrasting colors and are priced so low as to make a hardened bargain hunter gasp.

For those swimmers completely sold on the white swim suits, lot of colored accessories are now being unpacked . . . a white suit simply shrieks for plenty of bold and daring colors for suitable contrast.

Belts of orange, red, blue, green, and bright yellows, together with caps and sandals, likewise colored to startle and hold the wandering eye, are priced for quick shopping.

Glistening waterproofed pillows and beach sheets are fashioned of two or four squares of colored fabric . . . these you can easily watch far out at sea.

Beach robes, equally flamboyant as to color and pattern, are hanging in great profusion awaiting the choice of the sun tanned beauties who wear these sparkling white swim suits with such knowing effectiveness.

English Rotary Leader Plants Friendship Tree

A tree of friendship was planted by Sydney W. Pascall of London, England, who is on a world tour for Rotary International, on the east side of the new Historical society building at Clark street and North avenue, in Lincoln park, yesterday afternoon. Mr. Pascall left London last January and has visited South Africa, India, Malaya, Australia, New Zealand, and Canada to plant similar trees. The ceremonies were attended by park officials and representatives of Rotary organizations in Chicago.

Camp Meeting Helps Orphans on Ladies' Day

BY THE REV. JOHN EVANS.

Yesterday was ladies' day at the Methodist camp meeting near Des Plaines. The day was featured by the appearance of the successor of the historic little brown jug which for years had collected pennies, nickels, and dimes for the children of the Lake Bluff orphanage. The famous old jug which had been used for a generation crashed out of children's hands at the meeting last year, and so, this year's jug, according to the young folks' description, is "just an old bean pot."

But the old bean pot catches the coins just the same, Deaconess Jessie Arbuckle, head of the Lake Bluff institution, assured the young folks as they scampered from group to group of grownups with the old bean pot that neither the depression nor the loss of the old brown jug would keep the Lake Bluff children from the same happy days as of old.

In her address before the 300 women attending the meeting of the Women's association of the Rock River conference, Deaconess Arbuckle reviewed the history of deaconess work in the Methodist Episcopal church. The movement, she said, was adopted first in Germany and then established in American Methodism in 1881. The deaconess group now numbers 1,000, who are devoting their whole time to the management of 191 hospitals, orphanages, and other institutions scattered throughout the country.

At another session of the meeting the Rev. Charles H. Draper, director of the camp meeting, gave the platform of the tabernacle to the officers of the women's association. The speakers at this sessions were Mrs. Ellis McFarland, who urged the women of the church to enter more directly into all its activities. Mrs. W. J. Bagg of De Kalb, president of the association, presided at the session. An address prepared by George W. Dixon, vice president of the Chicago Church federation, was read before the assembly.

Debutantes at Garden Wedding

Miss Welythan Harmon, Hubert P. Harmon Jr., and Miss Louise Clarke made an attractive group at a recent garden wedding. Both young ladies were debutantes of last season, Miss Harmon making her debut at a tea given by her parents, Mr. and Mrs. Hubert P. Harmon of Highland Park, in September, and Miss Clarke having been presented at a tea given in November by her aunt, Mrs. Charles F. Spalding. [TRIBUNE Photo.]

Movie of Red Headed Lady Is Hot Number

There Is a Lot of Color at Chicago Theater.

"RED HEADED WOMAN."
Produced by Metro-Goldwyn-Mayer.
Directed by Jack Conway.
Presented at the Chicago theater.
THE CAST.

Lil Andrews	Jean Harlow
Bill Legendre Jr.	Chester Morris
William Legendre Sr.	Lewis Stone
Irene	Leila Hyams
Sally	Una Merkel
Guerrin	Henry Stephenson
Aunt Jane	May Robson
Albert	Charles Boyer
Uncle Fred	Harvey Clark

By Mae Tinée.

Good Morning!

Lots of color at the Chicago this week! "Red Headed Woman" on the screen; "Rhapsody in Black" on the stage! [Black may not be a color—but here's one instance where it sure is colorful!]

In their adaptation of Katherine Brush's fascinating novel the producers have been much more adept than usual at that game they love to play, known as "Helping Out the Author."

True, they have given and they have taken away until you would hardly recognize the original story; but they have kept the title rôle faithful to the author's vision and presented a characterization that rings true—which, paradoxically, means false—every minute. And don't think that Jean Harlow hasn't proved an ace in the hole.

She doesn't look as striking in her new Titian locks as she did platinumed, but she gives a whirlwind performance as the courtesan-stenographer who unscrupulously trades on her sex appeal to ferry her across the Rubicons that separate her from the desires of her avaricious heart.

Lil Andrews is from "the wrong side of the tracks"—but that fact doesn't prevent her from marrying her boss—whose wife divorces him on her account—and, from that time on, getting what she wants out of men till the shrewdness that serves for brains slips a cog and permits her to kiss Croesus' chauffeur when Croesus is looking.

Never mind. The picture leaves Lil in Paris, riding high, wide and handsome in an elderly and infatuated peer's automobile that is driven by—Croesus' chauffeur.

"Red Headed Woman" is, to be colloquial, a hot number, and is properly ticketed "For Adults Only." The cast is perfect, with Una Merkel as the heroine's girl friend, and Lewis Stone as "Red's" unwilling father-in-law, the elder Legendre, getting the most applause from this quarter. Direction was skillful and action and dialogue are fast and punchful.

—Just like bygone days at the theater yesterday. The dear old Chicago was crammed to the door.

See you tomorrow!

Film Time Table

Feature pictures are scheduled as follows at the first run houses today:

CHICAGO—A. M.: 10:35. P. M.: 1:05, 3:45, 6:25, 9:15, 11:55.

ORIENTAL—A. M.: 11:30. P. M.: 1:55, 4:30, 7, 9:25, 11:50.

PALACE—A. M.: 11:24. P. M.: 2:20, 5:16, 8:12, 10:55.

STATE-LAKE—A. M.: 9:32, 11:04. P. M.: 12:26, 2:06, 3:40, 5:12, 6:44, 8:16, 9:48, 11:20, 12:59.

Sally to Announce Baseball Guests in Tribune Tomorrow

BY SALLY JOY BROWN.

Aren't all you young Cub fans pleased to se that Roger Hornsby's men are making some definite strides toward that pennant again? It means that we'll see one exciting game at our party on next Thursday when the Cubs meet the Dodgers from Brooklyn. For now that they are fighting for the lead you may be sure they'll work, or play, with all their ability.

I am sure you must be anxious to know if you wrote a winning letter. Tomorrow's TRIBUNE will tell the news—the list of lucky ones will appear there and with it will be the announcement of our next party of the season. It's going to be a grand one, too, so don't fail to read about it and try your luck at winning an invitation to it.

* *

French Societies to Mark Bastille Day on Thursday

French societies in Chicago will celebrate Bastille day next Thursday with a meeting at Pilsen park, 26th street and Albany avenue. Rene Weiller, French consul in Chicago, will address the gathering.

* *

Aid Crippled Children.

The Martha Washington club will hold a benefit card party next Friday in the Ridge fieldhouse, 95th street and Longwood drive. Proceeds will be donated to the Martha Washington Home for Crippled Children, 4448 South Michigan avenue.

Throng Cheers First Concert in Grant Park

Summer Band Season Is Opened.

BY EDWARD MOORE.

(Picture on back page.)

Summer band music got under way in Grant park last night when P. A. Cavallo and his symphonic band gave the first of a series of concerts from the band shell located a bit north of the Field museum.

Open air band concerts register distinctly among pleasant entertainments and Mr. Cavallo would seem to be an expert in the art of building up agreeable programs. Realizing that music is meant to give pleasure, he draws upon stirring operatic excerpts, the Coronation march from Meyerbeer's "The Prophet," a medley from "Carmen," another from Victor Herbert's "Mlle. Modiste," the Sextet from "Lucia di Lammermoor," part of the Triumph scene from "Aida," and he adds an occasional symphonic specimen, in this case the last movement from Tchaikowsky's Fourth Symphony, and he combines these with songs, dances, special numbers, and plenty of encores. One of the featured numbers last night was a march, "Onward Chicago," dedicated to the coming Century of Progress exposition.

Something like 10,000 perons found the program much to their liking, and especially so when the soloist of the evening, the soprano, Alice Mock, made her appearance. She used to be an applauded coloratura singer of the Civic Opera company, and she was applauded quite as much and quite as deservedly when she appeared as a concert soloist. Arditi's brilliant and tricky waltz song, "Il Bacio," was the programmed number, but the audience demanded more and before Miss Mock finally left the stage she had sung two encores.

These concerts are to continue through the summer at bi-weekly intervals, though it will be a week or ten days before they will be put on at this rate. They are confidently recommended, and the more because Mr. Cavallo announces that request numbers will be played when possible.

* *

Exhibit of Etchings Put on Display at U. of C. Hall

An exhibit of etchings, ranging in period from the prints of Rembrandt down to those of Picasso, has been opened in Wieboldt hall at the University of Chicago under the auspices of the Renaissance society at the university. The prints will be used as objects in a course on the subject given during the summer quarter by the department of art.

* *

Guide Lecture Tour.

"Interesting Flowers and Seeds" is the title of the guide lecture tour to be given at 3 p. m. Monday in the Field museum. On Wednesday at the same hour the subject will be "Egypt," and on Friday, "Moon and Meteorites."

SOMETHING OUGHT TO BE DONE ABOUT THIS

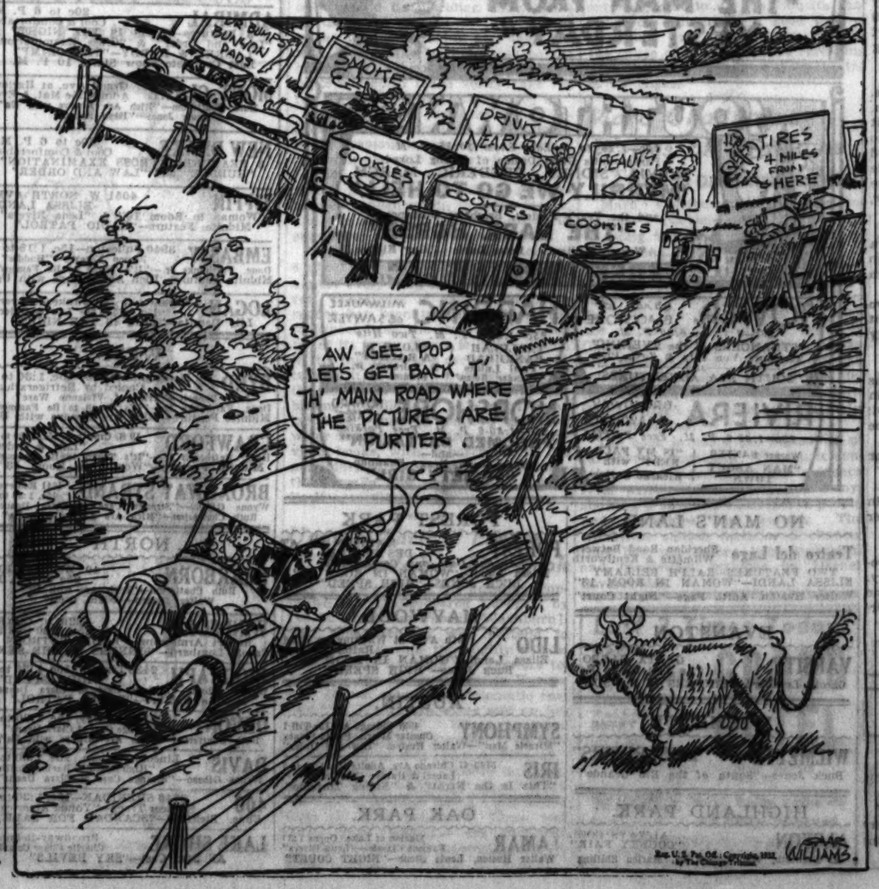

Many Social Events to Draw Crowds to North Shore Points

Garden, Fashion and Horse Shows Hold Interest for a Busy Week-end; Races Also on Program.

BY JUDITH CASS.

A FLOWER show, a combined garden and fashion show, a children's horse show, a lawn party and the races at Arlington are a few of the affairs that will draw society northward today and tomorrow. Rain could spoil most of them, but here's hoping the weather man will be nice so they all will be as successful as those who have planned them hope they will be!

Out in Winnetka the Winnetka Garden club is putting on its annual summer flower show this afternoon and evening in Mats hall of Community house, and in Lake Forest Mrs. Henry Milne McIntosh is opening her gardens from 10 o'clock in the morning until 6 this evening for the benefit of the Lake Bluff Orphanage.

The Winnetka show will be the result of weeks of preparation on the part of Winnetka matrons whose own lovely gardens lend proof to the fact that they are experts in horticultural matters. Two of the four classes of entries are bound to excite a great deal of interest: the husbands' and the children's exhibits.

Husbands' Class an Innovation.

The husbands' class is an innovation in flower shows. The idea grew, we're told, out of some critical comments made by Winnetka husbands concerning their wives' arrangements of flowers. The men have been invited to enter garden designs for a lot 75 by 150 feet; a sample of lawn grown by the exhibitor, and arrangements of flowers in vases.

In the last named class the men may select their own flowers and containers. William Ogden Green, John W. Miller, Gordon Pirie, Robert Gardner, and Douglas Flood are among the men who will compete.

Youngsters who enter the juvenile class will show dolls' tea tables set for two, arrangements of flowers in a bowl, blue prints of flowers, and a special section of birdhouses.

Mrs. Robert Gardner is general chairman of the show committee. The exhibition will be open to the public from noon until 9 o'clock this evening. In keeping with the economy wave, the admission price is 25 cents—just half as much as usual.

Although admission to Mrs. McIntosh's gardens at 1130 North Sheridan road in Lake Forest will cost 50 cents, the proceeds will go to charity and the McIntosh gardens are well worth a visit at this time of the year. The estate, which has never been opened to the public before, is particularly notable for its formal tapis vert gardens, its beautiful Italian gardens with pools and fountains, its perennial garden and vegetable garden with arches of roses all in full bloom.

Additional attractions will be a fashion show in the formal gardens and fortune telling by Mrs. James Hamilton Lewis in the little log cabin which was brought to the McIntosh estate years ago from the old World's Fair grounds.

Children Will Give Horse Show.

Everything that makes a regular horse show a gala and colorful affair will be on hand tomorrow morning to make the children's show at Misery Farm a great success. Red and yellow bunting and flags decorating the ring and even the whole farm, a ringmaster resplendent in a pink coat, a high silk hat and blowing a bugle, 14 year old Johnny King being this grand person—ribbons exactly like those used at the South Shore Country club horse shows except on a miniature scale—shiny cups—and entries galore.

It certainly looks as if this horse show, which Miss Libby Chase and her riding classes are putting on, will make up in a measure for the loss this year of the regular Lake Forest show, which the men decided to eliminate from this summer's calendar.

Miss Chase told us yesterday that among the classes is a Shetland pony class in which there are 21 entries, all under 3 years of age, and that 25 tots between 2 and 5 are to be in the show. Fifteen young girls and boys will demonstrate their skill at jumping.

Ann Harrington will be in charge of the ice cream wagon and there are to be an organ grinder and a monkey as added attractions. A miniature grand stand which Louis F. Swift had built years ago for a baseball game at Westleigh Farm, his Lake Forest estate, has been moved over to Misery Farm for tomorrow morning's show, so at least 50 of the onlookers will have grand stand seats.

The others will watch the events from their cars and Miss Chase said yesterday that parking spaces for more than 100 cars already had been reserved. There are to be bright yellow signs all over Lake Forest pointing the way to Misery Farm, which is entered through Westleigh Farm from Onwentsia road. The show, which will start at 10:30 o'clock, is open to the public.

One of the most popular places on the north shore tomorrow afternoon will be the Log House on Sycamore place in Highland Park, the residence of Mr. and Mrs. Everett L. Millard, where Joseph S. Graydon of Cincinnati is to speak on "Shakespeare's Docket of Crime" before the members of the English Speaking union and their friends.

The address is to be given at 4 o'clock on the lawn, unless it rains, in which case the party will be held indoors. Some of those who have signified their intention of attending the affair are Mr. and Mrs. Laird Bell, Mr. and Mrs. William B. Hale, Mrs. William G. Hibbard, Mrs. James L. Houghteling, Mr. and Mrs. Donald P. Welles, Mrs. Jacob Baur, Mrs. Louis E. Laflin, Mrs. Ambrose Craner, Mrs. Andrew MacLeish, Miss Madeleine Newell and Mrs. Benjamin F. Langworthy.

Mrs. Eckhart Will See Her First Race.

Mrs. Bernard A. Eckhart is going to Arlington today as Mrs. James Condon's guest at the Post and Paddock club, and we venture to say that Mrs. Eckhart will have a more thrilling afternoon than anybody else in the clubhouse, for she has never seen a horse race.

Yesterday's cool weather helped to make the Post and Paddock club especially pleasant for the smart racing fans who drove out to Arlington for the afternoon. Mrs. Stanley Field, in navy blue print, was with her sister, Mrs. Honore Palmer, and young Mrs. Potter d'Orsay Palmer, both of whom are daily visitors at the track.

Mrs. John R. Thompson was at the Post and Paddock for the first time this year, lunching with her daughter-in-law, the junior Mrs. Thompson. Mrs. Arnold Hangar, whose presence at Arlington is noted as much for the smart sport costumes she wears as for the fact that she and her husband own the famous Warm stables, was back at Arlington yesterday after a short trip to the east.

Other "regulars" present were the Austin H. Niblacks, Mrs. Howard Linn, Mrs. Roy Carruthers, Mrs. John Hertz, Mrs. Warren Wright, Mrs. James Simpson Jr., and Mrs. Leonard Florsheim. One of young Mrs. Simpson's horses is to race today at Arlington.

An interesting event at Lake Geneva next Saturday will be a benefit for Holiday Home which the board of managers of the Lake Geneva Fresh Air association is giving at the Country club there. Dr. Annette Washburne, who is pursuing her splendid and interesting work at a hospital in Madison, is to give an address entitled "Autobiography of a Medical Student." Harriet Lowden Madlener, who is summering at the lake with her husband, Albert F. Madlener Jr., and their children, will give a program of piano music.

The following week-end will be a particularly gay one at the lake, for the annual invitation golf tournament is to be held at the Lake Geneva Country club Friday and Saturday, July 22 and 23, and that means every summer house will be filled with guests.

Lecture Series Announced.

Lake Foresters, who find time during quiet summer days in the fashionable suburb to attend lectures on subjects that interest them, are welcoming an announcement from Mrs. Clyde M. Carr that she is to open her residence for a series of four Tuesday morning lecture recitals by Lee Pattison. The first is to be held a week from next Tuesday, July 19 at 11 o'clock, and the second on the following Tuesday. The last two are scheduled for Aug. 16 and 23.

Mr. and Mrs. Adlai Stevenson of Lake Forest are to be congratulated on the birth of a son on Thursday night at the Presbyterian hospital. The new baby, whose name hasn't been decided on, is the Stevensons' second son. His mother is the former Ellen Borden, daughter of Mrs. Waller Borden and John Borden. Mrs. Borden is planning to go away soon for her annual summer holiday.

Mr. and Mrs. George A. McKinlock, who stayed in Palm Beach later than usual this year, arrived in Lake Forest the middle of the week and are in one of Mrs. Charles W. Folds' houses for the summer. Mrs. McKinlock came directly from Palm Beach to Chicago, not going to Bar Harbor, where they have a summer residence.

Mrs. James Minotto and "Sissy" Minotto arrived yesterday to spend the balance of this month at the Lake Forest residence of Mrs. Minotto's father, Louis F. Swift, who is abroad for the summer. Mrs. Minotto and young Miss Minotto will go to Santa Barbara where they have a house this season, about Aug. 1. Mr. Minotto is in Phoenix, Ariz., and is not expected to be here this summer, although his business as master of ceremonies of the rodeo at the Century of Progress may bring him here at any time.

At Resort

Mrs. Frederick E. Adams and little Freddy of Lake View avenue are spending the summer at Lawsonia on Green lake, Wis., where the Adams family has a house for the season. [Weigle Photo.]

I Like You So Much

BY MAY EDGINTON

SYNOPSIS.

Gold Franklyn calls Dr. Elverton, who has a surgery in a poor district of London, to attend her indolent young half brother. The doctor offers to give Barney Pierce, a well-to-do accident victim, a lift to his destination, and Pierce waits while the doctor makes his call. He catches a glimpse of the pretty young creature who summoned the doctor. Both men are impressed by the pluckiness of the orphan girl and take her troubles seriously to mind. The doctor is to sail the next week to New York and Havana on a brave, taking the ship doctor's place. Mrs. Doria Hathaway, a widow friend of Pierce's, is to sail on the same boat. She wants a maid-companion for the Atlantic crossing. Pierce calls on Doria, whose bills he has been paying for some months, to bid her adieu and farewell. Next morning the doctor calls on Gold. He tells her her brother should be made to stand on his own feet, and sends her to see Mrs. Hathaway. Gold secures the job. Pierce secrets putting Gold under the demoralizing influence of Doria. He decides to sail himself. He comes across Gold standing forward on the boat, alone, at dark. Doria invites Gold to dine with her the first night out.

INSTALLMENT XII.

THE FIRST NIGHT OUT.

Gold found herself singing under her breath to the tune that had arrived somehow in her head:

"I like—you—so much . . ."

She was down in the cramped airless space of her own cabin, and her elderly cabin companion was already making some sort of dinner toilette.

"You're not really going to dress for dinner?" faltered the cabin companion, a little taken aback, "a lot of people don't."

"I'm dining with my employer, and she is very smart."

The cabin companion kept looking at her enviously but kindly.

"It needn't take you long," she said. "You're young. A young girl can wear anything." She watched the black lace gown put on, and the pale satin shoes and silk stockings.

"A young girl has everything—if she starts pretty."

"I bought the lace for this frock in a street market and made it myself over an old foundation. And I bought the shoes and stockings there, too."

"Just what I say. A young girl looks well in anything. You didn't make that coat!"

"I bought it second hand."

"Let me look! O, it feels rich! . . . And you don't mind a stranger knowing all about it?"

"Not a bit."

"That's modern. I'm afraid I'm an old fashioned woman. I should mind terribly."

The coat was scarlet, like the gown of the slim young duchess which lay folded in many layers of tissue paper in one of the suitcases.

"Those are not the sort of things that I mind," said Gold, looking at herself in the small mirror tilted at the best angle.

"But one's pride—"

"I haven't that sort of pride."

Her eyes were alight; her white cheeks flew triumphal colors; her mouth was redder with triumph. All it had been made to cover, and which the blood in her seemed to flow more strongly.

"There's a beauty." "My companion-secretary," said Doria, rather sharply.

"Yes, you do look lovely," said the elderly woman, watching her and understanding. "Will your employer let you enjoy yourself? Sometimes they hate it. I know." She paused. "I'm a governess, going back to my post with a millionaire's family. They're very good—they pay my passage home for a holiday. I hope your employer will let you enjoy yourself."

"You are sweet to say that. Au'voir."

The world was sweet. It was not only the elderly woman, left—remembering what?—in the stuffy cabin; it was the world—the world of this ship; and surely the world beyond. She felt splendid, hugging the scarlet coat around her. Would it be too fine? It was the only evening coat she had. She threw off doubts and made her way, asking direction of appreciative stewards, towards the lounge. A voice hailed her gently. She turned and saw Elverton, almost unrecognizably smart in his blue and gold. And he, too, was less the practical and harassed doctor than he had been in London.

"Miss Franklyn? This is fine!"

She put out both her hands. "I can't thank you enough."

He looked into her face and saw the flags of joy.

"Go to bed as early as you can; sleep as late as you can; stay out as much as you can, and eat as much as you can," he urged, pressing her hand. "And so—you succeeded in leaving your brother?"

"Yes. I haven't even let him have an address yet."

"Wise."

"I hear you have met Mrs. Hathaway."

He smiled. "She's in the lounge now with a Mr. David Dorrance, rather an important passenger, I'm informed. You're joining them?"

He looked after her as she went on. "Pretty creature," as he and Barney Pierce had said together. But he was thinking more of that "very pretty creature," as Pierce had called Doria Hathaway. He was thinking: "No there's a woman who should be made to learn the meaning of life." And he was surprised at himself thinking: "She should love; that woman should have children in her arms." He moved to get a view through the doorway of the two people whom Gold was joining, and it was at Doria that he looked, the madonna parting of her sleek red head intriguingly contradicted by the glint in her eyes and the impish laughter on her lips. So that in spite of his seriousness the doctor found himself laughing, too.

Herself confident in the scarlet coat, Gold Franklyn looked across the lounge and saw a tall man entering by the opposite doors from the direction of the bar. And although she had only talked with her new acquaintance in the dark she knew with a jump at the heart: "That's Barney Pierce again."

That he recognized her was evident, though he gave no definite sign.

She made no sign either.

Doria looked up and saw the scarlet coat of that ultimate simplicity which only a great couturier would fashion, and for two seconds, her cocktail glass poised in her hand, she sat quite still, her eyes narrowing. Her escort turned quickly: "What's to be seen?" He saw a triumphant girl moving towards them and was forgetful enough to murmur: "There's a beauty."

"My companion-secretary," said Doria rather sharply.

Doria was good about it after that first sharp sensation of displeasure. For over these matters—whatever her reactions to money—she was not mean. She did not, however, intend Gold to charm Dorrance, and in the moment that she spoke she was obstinately allotting the girl again in her mind to that quiet doctor. "Come along," she called, aware that Dorrance's shrewd eyes were watching her with expectant amusement for signs of female jealousy and she stretched out her hand, reaching Gold's hand as the girl came close. "Mr. Dorrance, Miss Franklyn. Now sit down, my dear, and we'll get you a cocktail. A dry Martini?"

"I don't drink."

"No? Very well. I'll have another," and flicking her fingers at a steward, gave the order that Dorrance would pay for. For there was no money in her elaborate bag: "A woman's a fool who carries money when there are men near," she always said.

Dorrance rose and seated Gold, pluming himself on the company of two of the prettiest woman on the boat. All to himself, too, on the first night out! But as he began to phrase something neat about that, Doria was already calling out: "Barney! Good God! Nothing will ever surprise me again!"

Barney Pierce came over to them obediently.

To record that Doria Hathaway was radiant is inadequate. She was arrayed instantly in the mystic shining mantle of a woman excitedly in love and who suddenly feels with relief and exultation that she is wanted; she has triumphed! She stretched up a hand to Pierce, not controlling the ardent pleasure in her voice.

"Barney! This, people, is Mr. Barney Pierce, the man who never changes his mind!"

She was immensely, facilely happy.

"Mr. Pierce, Miss Franklyn; Mr. Dorrance. Sit down, Barney." Again the white fingers flicked at the steward. "Mr. Dorrance is going to order you something."

"Thank you. No. I've just come from the bar."

Gold sat perfectly still after her one clear look at Pierce as the introduction was made. His eyes, resting upon her, were blank of memory. They might never have talked on the deck in the wind swept dark! She might never have worn his coat. He might never have uttered so memorably: "I like you so much."

[Copyright: 1932: By May Edginton.]

[Continued Monday.]

Doris Blake Answers

It's Your Decision.

"Dear Miss Blake: My friend is giving me the gate just so he can go with other girls. Should I return his gifts? A. P."

If you feel like it return them. If not, it's your privilege to keep them.

Where Tact Is Needed.

"Dear Miss Blake: I love a boy, but don't like the way he dresses.

"DOLORES."

Perhaps you could praise the way other boys dress, and slip over a hint that way.

GASOLINE ALLEY—EVERYBODY GETS A BREAK

WHEN WASHINGTON LEFT FORT LE BŒUF NEAR WHAT IS NOW WATERFORD, PA., AND CAME SOUTH THROUGH THESE HILLS, HE AND GIST LEFT HIS PARTY AND STARTED TO CUT ACROSS COUNTRY ON FOOT. AN INDIAN WHO OFFERED TO GUIDE THEM BECAME SULLEN AND FIRED POINT-BLANK AT WASHINGTON.
GEE, I WISH I'D BEEN THERE!
LOOK OUT, MAJOR!
SHOOTING IS TOO GOOD FOR HIM.
NO—WE MUST GET RID OF HIM SOME OTHER WAY.
GOLLY I'M GLAD HE DIDN'T GET YA.
WE'LL LEAVE HIM THERE, GIST, AND MAKE HIM THINK WE'RE COMING BACK. THEN WE'LL MARCH ALL NIGHT.
IF YOU ASK ME I THINK WE SHOULD HAVE SHOT HIM.
King

Julie Hayden Wins Her First Big Film Role

Former Chicago Girl Gets Lead in Western.

BY GEORGE SHAFFER.

[Chicago Tribune Press Service.]

Hollywood, Cal., July 8.—Julie Hayden, former Chicago girl, gets her first big film rôle as leading woman in Tom Keene's wild west story, "Come On Danger," at Radio-RKO.

Russell O. Gillard, the young undertaker who married Lottie Pickford in 1929, is back visiting his folks in Muskegon, Mich., after an agreement for a temporary geographical separation. Miss Pickford is polishing up a vaudeville act which her brother, Jack Pickford, wrote for her recently. An inquiry as to Jack's plans brought the response that Jack does not expect to do film or stage work for some time. He is recuperating from a long illness and is engaged in a slow fight to bring his weight and pep back to the normal that used to mark Jack Pickford as one of Hollywood's sprightliest young fellows.

The differences that developed between Al Jolson and his Parisian director, Harry d'Abbadie d'Arrast, over how to film Jolson's picture, "The New Yorker," have ended in the selection of a new director and termination of D'Arrast's contract.

Chester Erskine, New York stage director, steps into the vacancy left by the Parisian and work will be resumed next week.

D'Arrast's position was that he agreed to make a picture according to an outline approved by himself and Joseph Schenck, head of United Artists. "As the director I am only responsible to one man. I know only how to make pictures my way and with one boss. When the picture was not to be made as Mr. Schenck and I had mutually agreed, and when parts of it were being rewritten and changed as we went along, I felt I should permit some other director to direct it," said the Frenchman.

In spite of the bruised feelings that D'Arrast and Jolson sustained there is a laugh, for it was the day after Jolson sold an imported German automobile of which he had tired to Erskine that Erskine received the appointment as director.

Diane Sinclair, the English speaking brunette beauty from Dutch Guiana whom M-G-M imported, has retired as Eddie Cantor's leading woman in the "Kid from Spain," leaving a vacancy that is delaying that picture at United Artists. Miss Sinclair suffered a partial breakdown on her last picture.

"When I came to Hollywood," said Ethel Barrymore Colt, "the first person I wanted to see was my mother, then John's two babies, and then Clark Gable, Greta Garbo, and the two Cooper boys, Gary and Jackie." But not even the studio where Greta Garbo worked for five years could supply Miss Colt with a chance to see Garbo.

And Ethel Barrymore asked to have the dressing room of the late Lon Chaney pointed out. Lon once was her property man on the stage.

Irene Dunne is having contract trouble with the management at Radio-RKO, where she was built up into impressive stardom in "Cimarron" and other recent hits. Miss Dunne and the studio fail to agree on ideas for her salary under a new contract to replace the one expiring.

Lewis Milestone, United Artists supervisor, is walking with a cane now, having sprained his right ankle trying to do a Bill Tilden on the tennis courts.

The only comeback that has really slowed up Groucho Marx was some caustic fellow's remark at the conclusion of one of Groucho's sallies: "That remark was worthy of your brother Harpo" [the one that never talks].

NEW YORK SOCIETY

New York, July 8.—[Special.]—Miss Helen Van Cortlandt De Peyser, daughter of Mr. and Mrs. Frederic A. De Peyser, will be one of the bridesmaids at the marriage of Miss Margery Merrill, daughter of the Rev. Dr. and Mrs. George G. Merrill, to Lewis Cuyler July 30. Dr. Merrill will officiate.

The earl and countess of Lincoln arrived yesterday at the Weylin from New London, where they were with her parents, Mr. and Mrs. David Banks.

Mr. and Mrs. Arthur F. Schermerhorn have left for their residence at Lenox.

Washington Society

Washington, D. C., July 8.—[Special.]—Mrs. Hoover took today for a complete rest, receiving no one and not leaving the White House.

The secretary of state, Henry L. Stimson, left this afternoon to join Mrs. Stimson for the week-end in their home, Highhold, on Long Island.

Lieut. and Mrs. James McHugh, the latter a daughter of the former American ambassador to Germany, Jacob G. Schurman, have returned to their country place near Washington accompanied by their children from a visit to Mrs. McHugh's father at his summer home at Bedford Hills, N. Y.

Gar ner Cowles Jr. of Des Moines, who has spent a week here with his father, who was recently appointed a member of the Reconstruction Finance board, returned today to their home.

Mr. Cowles Sr. will not be joined by his family until the autumn.

The Polish ambassador, Tytus Filipowicz, sailed tonight from New York for his home in Poland, where Mme. Filipowicz has been since last summer.

MOTION PICTURES. DOWNTOWN.

PUBLIX-BALABAN & KATZ Cool Theaters

CHICAGO — RANDOLPH · STATE · LAKE
10c, 10 a. m. to 1 p. m. No Tax
25c, 1 to 5 p. m. | Plus U. S.
75c Evenings | Govt. Tax
LATE SHOW 10:35 a. m.
THE TALK OF CHICAGO!
"RED-HEADED WOMAN"
with JEAN HARLOW
(the red-headed tempest)
Lewis Stone Chester Morris
Una Merkel
(Adults Only)
On the Stage
World's Greatest Colored Show!
ETHEL WATERS
in "Rhapsody in Black!"
ONLY WEEK IN CHICAGO!
with VALAIDA, BERRY BROS.
PIKE DAVIS ORCHESTRA
EXTRA
CHARLES PREVIN
in novel orchestral production

ORIENTAL — RANDOLPH near STATE
10c, 10:10 a.m. to 1 p.m. No Tax
25c, 1 to 5 p.m. | Plus U. S.
75c Evenings | Govt. Tax
LATE SHOW 10:35 p. m.
First Appearance on Any Stage, Anywhere!
NORMA TALMADGE
IN PERSON
together with
GEORGE JESSEL
IN PERSON!
in riotous stage show
with GORDON, REED & KING, GERALDINE & JOE, Wynn Wayne
on the screen
Drama of girl who was too busy to be a wife!
"Week End Marriage"
Warner Bros. Picture with
LORETTA YOUNG
George Brent
Norman Foster

MISCELLANEOUS. MISCELLANEOUS.

TIVOLI — PUBLIX BALABAN & KATZ COOL THEATERS — UPTOWN — FREE PARKING
25c—1:15 to 6. 65c Thereafter (Plus U. S. Govt. Tax) Late Show 10:15 P. M.
Gay, Breezy Stage Entertainment
RERI Dancing Star of Ziegfeld "Follies"
BERNARDO DE PACE—Many Others
MARK FISHER and His Songs
Also "SCREEN SOUVENIRS No. 12"
25c—1:15 to 6. 65c Thereafter—Plus U. S. Govt. Tax. Late Show 10:15
LILLIAN ROTH In Person
Plus a Big Stage Show with JOE and PETE MICHON
Extra Screen Laughs
LAUREL & HARDY
Latest Comedy Riot
ART KAHN at the piano.
Claudette COLBERT
with CLIVE BROOK
"THE MAN FROM YESTERDAY"

SOUTHTOWN — 63rd EAST OF HALSTED
25c—1:15 to 6—Late Show 10:45 P. M.
Paramount's Great Drama of Young Love!
SYLVIA SIDNEY, FREDERIC MARCH
"MERRILY WE GO TO HELL"
and the Year's Fastest, Brightest Romance
"THE DARK HORSE"
Warren William | Bette Davis | Guy Kibbee
FREE PARKING

TOWER — 63rd and BLACKSTONE
25c—1:10 to 6:00 P. M.
"STRANGERS of the EVENING"
Theodore Von Eltz & Zasu Pitts
and
"SOUTH SEA ADVENTURES"

HARDING — MILWAUKEE at SAWYER
25c—1:30-6 P. M. Two Hits
TALLULAH BANKHEAD in "LOVE IS A RACKET"
Paul Lukas "Thunder Below"
D. Fairbanks Jr. Frances Dee

RIVIERA — BROADWAY at LAWRENCE
25c—1:30-6 P. M. Free Parking
Warner BAXTER "MAN ABOUT TOWN"
"IS MY FACE RED?" with Ricardo Cortez

NORSHORE — HOWARD at CLARK
25c—1:30-6 P. M. Free Parking
"DOOMED BATTALION"
—and—
James Dunn, Peggy Shannon
"SOCIETY GIRL"

NO MAN'S LAND
Teatro del Lago — Sheridan Road Between Wilmette & Kenilworth
TWO FEATURES—RALPH BELLAMY ELISSA LANDI—"WOMAN IN ROOM 13"
Walter Huston, Anita Page—"Night Court"

EVANSTON
VARSITY — GRETA GARBO "As You Desire Me"
Carole Lombard—"SINNERS in the SUN"

WILMETTE
WILMETTE — "LENA RIVERS"
Buck Jones—"South of the Rio Grande"

HIGHLAND PARK.
ALCYON — ALWAYS COOL "COUNTY FAIR"
H. Bosworth, Wm. Collier Jr., Marion Shilling

FOREST PARK
FOREST — MADISON ST. AT DES PLAINES AVE.
Always Cool and Comfortable
Elissa Landi—"WOMAN IN ROOM 13"
BUCK JONES—"HIGH SPEED"

MAYWOOD
LIDO — 54th Ave. at Washington Blvd.
Elissa Landi—"WOMAN IN ROOM 13"
Buck Jones—"HIGH SPEED"

AUSTIN.
SYMPHONY — 4837 Chicago Av. 15c Till 7
Chester Morris, Sylvia Sidney
"Miracle Man"—Walter Huston, "Law and Order"
IRIS — 5743-47 Chicago Ave. Adults 15c, 1:30 to 7
Laurel & Hardy, "The Chimps"
"This Is the Night" & "Riding Tornado"

OAK PARK.
LAMAR — Marion at Lake. Opens 1:30
Famous Classic—"Lena Rivers"
Walter Huston, Lewis Stone—"NIGHT COURT"

MOTION PICTURES MISCELLANEOUS.

MARBRO-GRANADA
30c, 1:30 to 6—2 Smash Hits
ANN HARDING
"Westward Passage"
and
"ATTORNEY for the DEFENSE"
EDMUND LOWE
Evelyn Brent
Late Shows 11 P. M.

Following theaters 25c—1:30 to 6
NORTOWN — Western-Devon — "RADIO PATROL" Robt. Armstrong, Lila Lee —also— "SINNERS in the SUN" Carole Lombard, Chas. Morris
GATEWAY — Lawr.-Milwaukee — Both Theaters—Midnite Preview, "Letty Lynton"
MANOR — 5600 W. North Ave. — "HIGH SPEED" BUCK JONES thriller —and— "Strange Case of Clara Deane" Wynne Gibson, Pat O'Brien
ALAMO — 3641 W. Chicago Av. 25c—1:30 to 6:30 — Alamo—Midnite Preview, "Sinners in the Sun"
STATE — 5514 W. Madison — Midnite Preview of "AS YOU DESIRE ME" — Ruth Chatterton, "Rich Are Always with Us," also Elissa Landi, "Woman in Room 13"
BELPARK — 3331 N. Cicero — Pat O'Brien, Wynne Gibson "Strange Case of Clara Deane" Famous novel, "Lena Rivers"
CENTURY — Clark-Diversey — Jackie Cooper, "Chic" Sale "When a Feller Needs Friend" & James Dunn, "Society Girl"
CONGRESS — Milw.-Rockwell — Jackie Cooper in "When a Feller Needs a Friend," also Dorothy Jordan, Eric Linden in "ROADHOUSE MURDER"
Central Pk. — 3535 W. Roosevelt — Triple Program Sun. 1:30 to 6 — Midnite Preview of "AS YOU DESIRE ME" — "Woman in Room 13," Elissa Landi, also Pat O'Brien in "Strange Case of Clara Deane" Laurel & Hardy, "The Chimps"
BERWYN — 6404 W. 22d St. — Midnite Preview of "WHILE PARIS SLEEPS" — "Radio Patrol," Robt. Armstrong, Lila Lee, also Elissa Landi, "Woman in Room 13"
MARYLAND — 63d-Maryland — 25c—1:30 to 6:30 — Midnite Preview of "RESERVED FOR LADIES" — Greta Garbo, "As You Desire Me" also Carole Lombard in "Sinners in the Sun"
CRYSTAL — North Av. nr. Cal. — RUTH CHATTERTON "Rich Are Always with Us" —and— "HIGH SPEED" Buck Jones Thriller
BILTMORE — Div. nr. Damen — 20c, 1:30 to 6:30 — Crystal—Midnite Preview of "Sinners in the Sun" — Jackie Cooper, "Chic" Sale "When Feller Needs Friend" also "DOOMED BATTALION"
SENATE — Madison-Kedzie — 25c Balcony
PANTHEON — Sheridan nr. Wilson — 25c Balcony — CRAWFORD-MONTGOMERY "Letty Lynton," also Evelyn Brent & Robinson in "2 Seconds"
BELMONT — Lincoln-Ashland — 25c Balcony — "Sinners in the Sun," Carole Lombard, Chester Morris & Kay Francis, "Man Wanted"
OPEN TODAY AT 1:30—25c
COVENT — 2653 N. Clark — Two Big Hits — "While Paris Sleeps," Victor McLaglen, also Kay Francis "Man Wanted"—Mickey Mouse
LA GRANGE — 84 S. 5th. La Gr. — 25c, 1 to 6:30 — "Woman in Room 13," Elissa Landi, Neil Hamilton, also Buck Jones in "High Speed"

NORTHWEST
PORTAGE PARK — 4050 Milwaukee — 15c, 1:30 to 7:30 — 25c After 7:30—Children 10c—Pat O'Brien Wynne Gibson—"Strange Case of Clara Deane" Buck Jones—"High Speed"
ADMIRAL — 20c to 6 P. M. Cool & Comfortable — 3 Features—"THIS IS THE NIGHT" "Law and Order" & "Cross Examination" LAUREL & HARDY—"THE CHIMPS" Last Complete Show Starts 10 P. M.
MONT CLARE — Grand Ave. at Harlem — Admits 25c Mat. & Eve. — Ruth Chatterton—"Rich Are Always with Us" Buck Jones—"High Speed"
NEW DRAKE — 20c to 6 P. M. Cool & Comfortable — 3 FEATURES—"CROSS EXAMINATION" "HUDDLE" and "LAW AND ORDER"
TIFFIN — 4051 W. NORTH AVE. — "Woman in Room 13" & "LENA RIVERS" Midnite Feature—"RADIO PATROL"
EMBASSY — 3940 Fullerton—15c, 1:15 to 6 — Doug. Fairbanks Jr.—"It's Tough to Be Famous" Ramon Novarro—"Huddle" Midnite Feature—"Rich Are Always with Us"
LOGAN — Paramount Milwaukee-Sawyer — 15c, 1:15 to 6—"Law & Order" Lily Damita—"THIS IS THE NIGHT"

WEST
BYRD — Madison at Cicero—15c, 1:30 to 6 — Cooled by Refrigeration — Joan Bennett—"Trial of Vivienne Ware" Doug. Fairbanks Jr.—"It's Tough to Be Famous" Midnite Feature—"Rich Are Always with Us"
CRAWFORD — 13 S. Crawford. 15c, 1:30 to 6 — Doug. Fairbanks Jr.—"It's Tough to Be Famous" Midnite Feature—"Woman in Room 13" — "Law & Order" Ramon Novarro—"HUDDLE"
BROADWAY STRAND — 1441 Roosevelt — 15c, 1:30 to 6 — Wynne Gibson—"Strange Case of Clara Deane" Ruth Chatterton—"Rich Are Always with Us"

NORTH
DEARBORN — 40 W. DIVISION — 25c to 6 P. M. — Ruth Chatterton—"Rich Are with Us" Walter Huston—"Night Court"
WINDSOR — 1226 N. CLARK — 25c, 1:30 to 6:00 — Robert Armstrong—"RADIO PATROL" Carole Lombard—"SINNERS IN THE SUN"
BIOGRAPH — 2433 Lincoln. 15c, 1:30 to 6 — "HIGH SPEED" Wynne Gibson—"Strange Case of Clara Deane" Midnite Feature—"RADIO PATROL"
DEVON — 6225 Broadway. 15c, 1:30 to 6 — "Strange Case of Clara Deane" Ruth Chatterton—"Rich Are Always with Us"
DAVIS — Lincoln-Western. 15c, 1:30 to 6 — "High Speed"—Racing Thrills Wynne Gibson—"Strange Case of Clara Deane"
400 — 6746 SHERIDAN—15c, 1:30 to 6 — Spencer TRACY—"Young America" Chas. Bickford—"SCANDAL FOR SALE"
LAKE SHORE — Broadway-Belmont — Charlie Chase Comedy — All Star Cast—"SKY DEVILS"

MOTION PICTURES DOWNTOWN

PALACE (RKO) STATE-LAKE

PALACE — Opens 10:45
WELCOME HIM Back in RKO VAUDEVILLE'S Dazzling Show of Favorites
BENNY MEROFF and His ORCHESTRA
In Giant All-New Revue
with Walter Powell, Red Pepper, Ann Roth, Florence Gast
NAN HALPERIN
Famous American Comedienne
EDDIE GARR
"Hollywood in Person"
BELETT & LAMB & CO. | DON RUIZ & BONITA
On Screen
Hilarious Adventures as Gay Old Dog Learns New Love Tricks!
"BACHELOR'S AFFAIRS"
with ADOLPHE MENJOU JOAN MARSH Minna Gombell
Watch Tuesday's Papers for Big News of a Big Event!
40c to 1 — 50c to 5 — 75c After 5 (PLUS TAX)

STATE-LAKE — (Opens 8:45 a. m.)
STILL THE BIGGEST SENSATION IN TOWN!
And Beginning Its Third Crowded Week Today!
FRANK BUCK'S
"BRING 'EM BACK ALIVE"
RKO-Radio Picture
SCREEN'S FIRST TRUE JUNGLE PICTURE!
With sights and sounds—thrills and fights—that civilized folk have never known before!
Midnite Show Tonite
25c To 1 — 35c To 6 — Nites 60c — Kids 25c — BALCONY 40c

Publix-Balaban & Katz
ROOSEVELT — State St. at Washington — 25c 8 A. M. to 6 P. M. — 40c after 6:00 P. M.
Late Show 11:30 P. M.
JOAN CRAWFORD
ROBT. MONTGOMERY
"LETTY LYNTON" (Adults Only)
Always Refreshingly Cool
Smoking on Mezzanine

All Talking Screen Classic
MOLNAR'S THEATRE GUILD PLAY
"LILIOM" with
CHARLES FARRELL
CINEMA — Chicago & Michigan — Refreshingly Cool — Prices—1:30 to 6 P. M., 40c

ORPHEUM — State Street at Monroe — 10c Cool—Evening 40c — JOE BROWN "Man About Town" — "The Tenderfoot" with Ginger Rogers — WARNER BAXTER

CASTLE — STATE at MADISON — "DOOMED BATTALION"

NORTH.

SHERIDAN — 25c 6 P.M.
JOHN BARRYMORE—"State's Attorney" ROBART BOSWORTH—"County Fair" Midnight Feature—SPENCER TRACY PEGGY SHANNON—"Society Girl"
Late Show Starting 6:15 P. M.
25c—BALCONY ALL DAY—25c

TERMINAL — 25c 6 P.M.
CHESTER MORRIS, CAROLE LOMBARD "Sinners in the Sun"
ROBT. ARMSTRONG—LILA LEE "Radio Patrol"
Midnight Feature—JOAN CRAWFORD ROBT. MONTGOMERY—"Letty Lynton"
Late Show Starting 6:15 P. M.
25c—BALCONY ALL DAY—25c

VOGUE — 3818 Broadway. 25c, 1:30 to 6:00 — Balcony 25c—Every Night
Robert Armstrong—"Radio Patrol"
Carole Lombard—"Sinners in the Sun"
Midnite Feature—"LETTY LYNTON"

NORTH CENTER — Lincoln-Irving — 25c Until 2 — Cooled by Refrigeration — BIG 3½ HOUR PROGRAM
Victor McLaglen—"While Paris Sleeps"
Carole Lombard—"Sinners in the Sun"
Midnight Feature—"Reserved for Ladies"
BALCONY, 25c—EVERY NIGHT

ADELPHI — 7074 N. CLARK — Cool, from 1:30 P. M. — Benefitly Cooled with Washed Air
Walter Huston, Lewis Stone, Semanya Duranta
"THE WET PARADE"
Ben Lyon, Constance Cummings—Thelma Todd
"The Big Timer"—Laurel & Hardy Comedy
"The Movie Box"—Latest Mickey Mouse Cartoon
Last Complete Show Starts 10 P. M.
Adults All Day 15c Child. Always 10c

HOWARD — HOWARD ST. AT "L" — Free Parking 25c Mat. & Eve.
RUTH CHATTERTON—JOHN MILJAN
"RICH ARE ALWAYS WITH US"
WM. COLLIER JR.—MARION SHILLING
"THE COUNTY FAIR"
"Mickey Mouse Club" Meeting at 3 P. M.
Last Complete Show at 10:30 P. M.

LINCOLN — 3164 Lincoln Av. at Belmont — Candy Bars Free to Kiddies
6 Photos of Every Patron Free, Today
Chas. Ruggles—"THIS IS THE NIGHT"
Ken. Maynard—"TEXAS GUN FIGHTER"

BUCKINGHAM — 3310 S. Clark. Adm. 25c — Laurel & Hardy Comic — "Sinners in the Sun" & "Two Fisted Law"

DE LUXE — 3141 Wilson—25c All Day — Two Big Attractions — "Strange Case of Clara Deane" & "High Speed"

NEW BRYN MAWR — 25c to 6:30 — "Huddle" and "Trial of Vivienne Ware"

SOUTH

WARNER BROS. — 10c and 30c — 1:30 Till 6:00
AVALON — 7th-STONY
IT WINS BY A LAFFSLIDE!
Here's the People's Choice for the Richest, Raciest Comedy That Ever Stampeded the Great American Funnybone!
"The DARK HORSE"
WARREN WILLIAM
Cyclonic Star of "The Mouthpiece"
BETTE DAVIS—GUY KIBBEE
Warner Bros. Picture
—AND—
"MERRILY WE GO TO HELL"
Sylvia Sidney
Fredric March

FREE PARKING — CAPITOL — 10c & 30c — 1:30-6:00
79th and Halsted
Capering Corpses and Tangled Loves! Horror and Hilarity!
"STRANGERS OF THE EVENING"
with ZASU PITTS
Eugene Pallette
The Sizzling Lowdown on a Keyhole Peeper Who Caught Himself in a Web of Scandal!
"IS MY FACE RED?"
with RICARDO CORTEZ

63rd-Halsted — STRATFORD — 10c & 25c Till 6:30
Balcony 25c — Every Night
His Fastest, Funniest Laff Riot!
JOE E. BROWN
"The Tenderfoot"—Ginger Rogers
AND
The Lowdown on the Unfair Sex!
DOUG. FAIRBANKS JR.
"Love Is a Racket"

GROVE — 76th-Cottage — W. ENGLEW'D — 82d-Ashland — "MAN WANTED" — Kay Francis
Added! Grove: "While Paris Sleeps"
Added! W. Englewood: "Two Fisted Law"

HIGHLAND — 79th-Ashland — 70° Cool. Joan Blondell "Famous Ferguson Case" and Tom Mix, "Rider of Death Valley"
SHORE — 79th-Kingston — 70° Cool. Charles Ruggles "THIS IS THE NIGHT" and Raoul Romano, "HIGH SPEED"
JEFFERY — 71st-Jeffery — Kay Francis, "Man Wanted" and "Rider of Death Valley"

PICCADILLY
30c, 1:30-6:30. Box Office Closes 11 P. M.
FREDRIC MARCH SYLVIA SIDNEY
"MERRILY WE GO TO HELL"
—and—
"THE DOOMED BATTALION"
Indescribably Beautiful! A Thrilling and Fantastic Tale Told in the Grandeur of the American Alps—More than just a Motion Picture—It is an Unforgettable Experience.

HIGHWAY — 63d & WESTERN — "Destry Rides Again"—"Trial of Vivienne Ware"
HAMILTON — 71st & Paxton—Adults 25c — R. Novarro, "HUDDLE" — Chas. Ruggles—"THIS IS THE NIGHT"
RAMOVA — 35th-HALSTED — D. W. Griffith's "The Struggle" — RAY FRANCIS—"MAN WANTED"
COSMO — 63rd & Halsted—10c & 25c — Immortal Classic "Lena Rivers" and Thundering Drama—"ARM of the LAW"

JACKSON PARK — Mat. 15c, Eve. 25c — ELISSA LANDI—"WOMAN IN ROOM 13" — Request—Buster Keaton, "Sidewalks of New York"
METROPOLITAN — 4044 S. Park Ave. — "The Silver Lining"—A Talkie Happiness — GRETA GARBO—"AS YOU DESIRE ME"
COLONY — 59th & KEDZIE — Always Cool — Doug. Fairbanks Jr.—"It's Tough to Be Famous" — Walter Huston—"Law and Order"
HARVARD — 63d-Harvard—20c & 10c — "Man from Mexico" — Elissa Landi—"WOMAN IN ROOM 13"
MARQUETTE — 63d-KEDZIE — Chase Comic—Tom Mix — "Destry Rides Again"—"Trial of Vivienne Ware"
FROLIC — 55th & Ellis—Mat. 25c Till 7 — Buck Jones, "High Speed" — Wynne Gibson—"Strange Case of Clara Deane"
LEXINGTON — 1152 E. 63d—15c-1:30-6:30 — "Man from Mexico" — Elissa Landi—"The Woman in Room 13"

Cooking Expert Solves Reader Queries Today

First Concerns Butter Mayonnaise.

BY MARY MEADE.

Monday's Menu

MORNING.
Chilled Grape Juice
Fried Apples Bacon
Toast
Milk Coffee

NOON.
Tomato Stuffed with Kidney Bean Salad
French Dressing
Raw Carrot Lattices
Ice Cream
Orange Pekoe Tea Milk

NIGHT.
Cold Meat Plate
Frozen Horseradish Cream
Potato Salad
Cloverleaf Rolls
Creamed Cauliflower
Rhubarb Shortcake
Russian Tea

Saturday seems to have elected itself as special "question and answer" day. And perhaps that's just what we'll make it henceforth—a sort of clearing house for some of the week's problems which, while sent us by individuals, promise to prove interesting to all homemakers.

First of all, for a question from Mrs. L. D. J., who asks, "What is butter mayonnaise, and how should it be used?"

Butter mayonnaise is simply a dressing for fruit, vegetable, or meat salads and is made from butter instead of oil. This is a real help to many cooks who have found that some family member has worked up a real dislike for the flavor of oil dressings. Simply melt the butter and add to the egg yolks in exactly the same way that the oil would be added, beating constantly. Do not attempt to make butter mayonnaise as thick as its oil cousin, as the butter product thickens on standing and therefore will require less fat in the making.

Our second suggestion isn't a question at all, but a free will offering from D. L. It not only sounds interesting—but is delicious. Frozen sour cream horseradish sauce is its name. To make it, merely blend a cup of thick sour cream with one-fourth cup of horseradish. Turn into a freezer or refrigerator tray and freeze. This makes a delectable accompaniment for roast beef, served hot, or minced and served cold in a lettuce cup in place of a luncheon salad.

Mrs. E. S. has asked for recipes for salt rising bread and Vienna rolls.

SALT RISING BREAD.

1 cup scalded milk
1 tablespoon sugar
1 teaspoon salt
3 tablespoons cornmeal
1 tablespoon melted fat
Flour to form a dough.

Cool the scalded milk until just lukewarm, then stir in the sugar, salt, corn meal, and melted fat. Turn the mixture into a jar and surround with quite hot water [125 degrees F.]. Let stand about seven hours, or until the mixture starts to bubble and ferment. When sufficiently fermented, heat again in a water bath of 125 degrees F. and when mixture is very light, add sifted flour, stirring constantly, until a dough is formed. Knead about ten minutes and place in a slightly greased pan. When well risen again, bake in a hot oven [420 degrees F.] for the first fifteen minutes. Then gradually lower the heat and finish baking at 375 degrees F.

VIENNA ROLLS.

1½ cups milk
1 egg, well beaten
4 cups bread flour
¾ teaspoon salt
3 tablespoons fat
½ cake compressed yeast
1 teaspoon sugar

Heat the milk until lukewarm and blend with the egg. Combine the solid fat with the sifted flour and salt, rubbing it in well. Crumble the yeast and work into it the sugar until the yeast liquefies. Pour this mixture into the milk and egg combination, blend, and add gradually to the flour. Knead about ten minutes then cover and place in a warm place to rise for three hours. Form into long, pointed rolls and let rise again until very light [about three-fourths hour]. Brush with melted butter and bake in a moderately hot oven [380 degrees F.].

Plum jelly is bothering Mrs. D. A., who writes: "Have not had good luck with plum jelly the last two years. Which plums are best?"

It is frequently not so much a matter of which plums, Mrs. D. A., but of how ripe the plums are when used. Those which are under-ripe or which are picked that way, even though now apparently ripe, frequently have incorrect proportions of sugar and pectin for the making of good jelly. The following recipe, which makes use of commercial pectin, has proved most satisfactory to me, and may be used with any fully ripe plum.

RIPE PLUM JELLY.

4 cups strained plum juice [4 pounds fruit
7½ cups sugar
¾ cup commercial pectin

Crush the fruit thoroughly, but do not pit nor peel. Bring to a boil with one cup of water, cover and simmer ten minutes. Place the pulp in a jelly bag and extract the juice by squeezing. Measure the juice and sugar into a large sauce pan and quickly bring to a boil over a very hot fire. At once add the pectin, stirring constantly. Bring to full rolling boil and boil hard one-half minute. Remove from the fire, skim, and pour at once into clean, hot jelly glasses. Seal with melted paraffin at once. This amount will make about eleven eight ounce jars.

[Copyright: 1932: By The Chicago Tribune.]

OCEAN STEAMSHIP MOVEMENTS.

Arrived.	At.	From.
Mauretnia	New York	Southampton
Albert Ballin	New York	Hamburg
Exeter	Gibraltar	New York
Emp. of Asia	Hongkong	Vancouver
Champlain	Havre	New York
Conte Grande	Naples	New York
Vulcania	Trieste	New York
Ile. of Britain	Cherbourg	Quebec
Amer. Importer	Havre	New York
Deutschland	Southampton	New York
Olympic	Southampton	New York

Sailed.	From.	For.
Roma	Genoa	New York
Paris	Plymouth	New York
Cameronia	Glasgow	New York
Volendam	Rotterdam	New York
United States	Oslo	New York
Amer. Merchant	New York	London
Hamburg	Cherbourg	New York
Laconia	New York	Liverpool
Leviathan	Bremen	New York
Majestic	New York	Southampton
Minnetonka	New York	Antwerp
Minnewaska	Antwerp	New York
Pres. Roosevelt	Cobh	New York
Stuttgart	Cherbourg	New York

Enjoying an Early Summer Vacation

Miss Nancy Leiter (right) and her cousin, Miss Audrey Campbell, have been having an early summer holiday at Hot Springs, Va., with Miss Leiter's mother, Mrs. Joseph Leiter of Chicago and Washington, D. C.

[I. & P. News Picture.]

Evening Frocks of Gingham Seen at Monte Carlo

BY BETTINA BEDWELL.

PARIS.—[Special.]—The stern guardians of the entrance to the casino at Monte Carlo are getting the shock of their lives this summer. Hitherto these official gentlemen were wont to turn away such unfortunate individuals as presented themselves wearing anything but the most correct attire. Crêpe soled slippers or any such beach details were enough to bar one's entry.

And now this summer they must bow and smile when frocks of kitchen apron gingham sail past them into the sacred precincts of the *salle privée*. For evening frocks made of common blue and white or red and white checked gingham are being worn by some of the most elegant women in European society. These ladies have a new pastime, sartorially. They are playing at being rustic from morning to midnight, and the gingham frock is their masquerade.

One sees, too, evening dresses from Mainbocher made of striped zephyr shirting, and some made of calico and percale.

They are charming, these seaside frocks for tropical evenings, and those made of gingham are particularly effective. A blue and white gingham evening dress is shown in our sketch today. It is cut like the smartest of satin evening frocks, but has the new apron buttoned back, which is different. The bertha buttons at the right back, and the skirt wraps around and buttons at the back also. The belt is of white organdy.

WEDDINGS

The marriage of Miss Helen Newman, daughter of Mr. and Mrs. John B. Newman of Elgin, to Murray Frank Gardner of Boston, son of Mr. and Mrs. F. L. Gardner of Lansing, Mich., was solemnized on Thursday afternoon at the Hotel Baker in St. Charles. The dining room of the hotel was transformed into a summer garden for the ceremony, which was followed by a dinner for 200 guests. The bride wore her mother's wedding gown of ivory satin and rose point lace. The matron of honor, Mrs. Harold Pratt of Elgin, wore a yellow mousseline de sole gown and a garden hat of matching color. The couple will reside in Boston, where Mr. Gardner is a member of the faculty of the Massachusetts Institute of Technology.

The marriage of Miss Eletha Miller, daughter of Mrs. Emma Miller, to Harry Lindborg will take place at 7:30 o'clock this evening in the Edison Park Lutheran church.

Well Groomed Look Is Possible on Slim Purse

Home Beauty Treatments Effective.

BY ANTOINETTE DONNELLY.

Sometimes you see in a theater party a row ahead of you a group of older women over whom you may be led to exclaim: "It takes money to look like that. Money and lots of it!

"Clothes beautifully made and worn; figures held down, no doubt, by skilled massage or as steady patrons at a de luxe salon; personal maids to brush and wave and dress that hair. Those women have the look of moneyed care."

And you're right! Money probably has done a great deal to turn said women into the interesting pictures they present. With the will to establish and live up to a reputation for good grooming, and money to avail yourself of professional help, the road to a distinguished appearance is pretty neatly paved for you.

Yet, the amazing thing to me is the number of stunning older women one sees who have no little tin box in the home into which to dip a free spending hand. Just the other day my attention was called to a woman of fifty who was left a widow with three children on her hands and no insurance. Her story is not that of other widows spurred on to great success by responsibilities. The woman has had a pretty hard life of it all told. But never has she let down on her own appearance.

She has gone through her morning exercises as few other women would year after year. She's done the things to her hair that beauty authorities argue should be done daily, as brushing, massaging the scalp, and so on. She's massaged her own face regularly. And her silhouette is wonderful. Money expenditure has played a small part in this woman's upkeep. It's a system. That's what it is.

I think, perhaps, it's the hair more than anything else that distinguishes women around middle life. The hair does matter so terribly at this time. Young things can run around with hair struggling down the back, but the older woman who grows careless about her hairdressing is just sunk.

Do Men Like to Have the Girls Telephone Them?

BY DORIS BLAKE.

I'd like to hear from some of you boys about your fair telephone pursuers.

Do you like the girls to call up your home or your place of business? Do you mind them calling at your home often? We know, of course, that at your place of business too many girl calls weigh against you. That you shouldn't like or encourage telephone interruptions in your business hours. But here's the problem put to me:

"If a girl and a boy like each other, is it wrong for her to call him up at his home frequently?"

In the old days, we old "safety" advisers would have thrown up our hands and said: "O, no, girl. Let the boy make all the advances." But we found that many girls, nice ones, too, waited in vain for the advances.

Times have changed and certain habits have taken on a new status. Among these is that today a girl calls up a boy when she feels the urge to do so. For a time we used to hear many complaints from parents of boys retailing the annoyance of girl-calls. If the son happened to be popular, it seemed in some homes necessary to install an operator to take care of the calls. And those parents were pretty outspoken in their disapproval of the girls who did the calling. Still, a good many romances developed along with this telephone pursuit. They still are, probably.

It may be a question now of who should spend the nickel? Maybe the propriety angle is completely outmoded, I don't know. I just want to find out and you boys are the ones best qualified to answer. I have a sneaking suspicion that while you may publicly resent the girl-calls, privately it bolsters your self-opinion and is not nearly so distasteful a habit as an old-time guardian would have dubbed it.

Anyway, you boys could set a number of girls right about the phoning. Not only the girls who overdo but also the girls who are afraid to ring you up for fear you wouldn't like it. Yes, there are some of the reserved kind left. Truly!

So you tell us, boys, please.

Softly Draped Bodice, Pretty Sleeves Charming Features of Youthful Model

WOMAN'S OR MISS' DRESS.

This lovely dress will do duty all day long if you wish, and it is cut on youthful, becoming lines. The softly draped bodice and pretty sleeves accord perfectly with the skirt. Soft printed or plain silk crêpes, triple sheers, chiffon prints, and sheer batiste prints are lovely materials for this model.

The pattern, 2883, comes in sizes 12, 14, 16, 18 and 20 years, and 36 and 38 inches bust measure. Size 16 requires 3⅝ yards of 39 inch material.

Order Blank for Clotilde Patterns

CLOTILDE PATTERNS.

CHICAGO TRIBUNE, P. O. BOX 537, Grand Central Station, New York City.

Inclosed find $..... Please send me the Clotilde patterns listed below:

Pattern No..... Size..... Price.....

2883.....

Name .....

Number and Street .....

City .....

State .....

How to Order Clotilde Patterns.

Write your name and address plainly on dotted lines, giving number and size of such patterns as you want. Inclose 10 cents in stamps or coin [coin preferred; wrap it carefully] for each number, and address your order to Clotilde Patterns, CHICAGO TRIBUNE, P. O. Box 537, Grand Central station, New York City.

Note—Clotilde patterns are made in New York exclusively for THE CHICAGO DAILY TRIBUNE. They are perfect in fit, up to date in style, and the easiest of all patterns to use.

BOOKS

Lady Eleanor Smith Writes Tale of Dancer

Popular Novelist Scores Another Success.

BY FANNY BUTCHER.

"*Ballerina*," by *Lady Eleanor Smith* [Hobbs Merrill]. Published last Tuesday.

LADY ELEANOR SMITH is already established as a thoroughly successful popular novelist, both in her native land and in the United States, which offers writers so much more gilded an acclaim than England presents to them. Her "Red Wagon," published two years ago, when she was not yet twenty-five, had an immediate fanfare of happy applause. It was, as you remember, the story of a circus. Last year "Flamenco" won her an additional enthusiastic audience. It was the story of a young gypsy girl bought for a handful of coins by a strange wild English country laird, and of the havoc which was wrought by her—all made more exotic by the background of the early nineteenth century.

LADY ELEANOR SMITH.

In "Ballerina" Lady Eleanor interweaves a bit of her two previous novels, for the heroine of it spends part of her youth with a circus and the time is the same as that of "Flamenco." One of the most praiseworthy points that we found in "Flamenco" was that the author did not attempt to make her literary style of the period which she was chronicling. She created the atmosphere of the mid-nineteenth century in the words and phraseology of her own day. But she did re-create that atmosphere successfully.

In "Ballerina," although the period is labeled by occasional dates scattered through the pages, and although the heroine was one of the bouquets of the second empire, "Ballerina" might just as well be about our own day as about a century past. And that, oddly enough, is a strength rather than a weakness, for the book is concerned not with the great world or with events which marched through the pages of time but with the most self-centered of human creatures, a great dancer. To be the great ballerina of her day, Varsovina's whole life must of necessity be lived for her art, and the author succeeds in convincing her readers that Varsovina was a great artist.

As a child of fifteen she ran away from a drunken father, who was just about to take a new wife, to a strange, wild life in a circus with a juggler who tried in vain to make an acrobat out of her, and whose passion for her was made haggard by her lack of emotional response. Rescued by a retired Russian dancer who at first saw in her a possibility of renewing his own fame, she was taught bitterly and relentlessly the technique of the ballet and there was rooted into her being a belief that no work, however hard or long or wearing, was overwork. Ambition was like strychnine to her—mentally and physically it stimulated her beyond her normal powers, or beyond the normal powers of any frail body.

Fame came to her while she was yet a child. Her aged teacher, to protect her and also because he had come to love her passionately, married her, and became not only her teacher, and her manager, but her husband as well. Her ambition drove him to his death, and her to lovers whom she loved not at all.

When real love touched her it melted her coldness and her ambition alike. She lived only to love. She gave up being the greatest dancer in the world and became the happiest woman alive.

"Ballerina" does not end with Varsovina's conquest by love. It has only passed its meridian then. Incidentally, the part of the book which is the least convincing and the least well done is the part devoted to the ballerina's submission to love. It lacks a certain tense verity that the rest of the book has inherent in it.

Lady Eleanor has definitely improved in "Ballerina" on her work in the previous novels. For one thing, although she still writes at too great length, still is without enough restraint in gaining her effects, she has learned concentration to some degree, and she no longer muddles about in page after page of overdescription.

"Ballerina" is the classic story of a great dancer—by that I mean that almost everything in the plot [with a few variations] is exactly what the reader has been taught by literature to expect from the story of a character of its type. There is little original in it. But there is a certain verisimilitude to it, a certain understanding of the nature of genius harassed by ambition. "Ballerina" is a good popular book, sure to achieve an even wider reading than either of her previous books, with, inherent in it, the possibility of the author's doing something really fine some day, if not in itself a masterpiece.

* *

Unusual Facts of Europe Presented in This Book

Here are a few of the questions contained in "Undiscovered Europe," by Col. E. Alexander Powell [Washburn], that those readers who pretend to know their Europe thoroughly will be interested in knowing the answers to: "Who is the one sovereign in Europe who did not marry for diplomatic reasons?" "Where are wives sold on the installment plan?" "Where is liquor sold by the yard in Europe?" "Where do blood feuds still exist in Europe?" "In what European country is smuggling a major industry?" and "What country in Europe has a total police force of three people?" These and many other questions are answered in this unusual and interesting travel book.

BEST SELLERS OF THE WEEK

FICTION.

"*The Fountain*," by *Charles Morgan*.
"*Undertow*," by *A. Hamilton Gibbs*.
"*State Fair*," by *Phil Stong*.
"*The Store*," by *T. S. Stribling*.
"*Benefits Received*," by *Alice Grant Rosman*.
"*A Modern Hero*," by *Louis Bromfield*.

NONFICTION.

"*The Epic of America*," by *James Truslow Adams*.
"*A New Way to Better Golf*," by *Alex J. Morrison*.
"*What We Live By*," by *Abbe Dimnet*.

London Gets a New Novel by Mary Grigs

Victorians to Be Reviewed by Authorities.

BY FRANK SWINNERTON.

LONDON.—[Special Correspondence.]—A new novel is published here by a young author who may one day write a book of really outstanding delicacy and distinction. It is called "Visitors for Miss Howard," and the author's name is Mary Grigs. Miss Grigs was at one time employed by one of the large London women's stores, but she had literary ambition, and she wrote a first novel about three years ago entitled "Bid Her Awake." She attracted the attention of readers by this book, which, although it was too lightly touched to make a positive impression upon the larger public, showed a charming and sensitive spirit. Her next book, "The Almond Tree," was less successful, because here again the author was too unemphatic.

SIEGFRIED SASSOON.

Miss Grigs is, however, very young and it is possible that the new book will prove to be a decided step forward. Considering that Miss Grigs is an active journalist, who combines novels with literary and dramatic criticism and other varied routine tasks, her resolve to present sophisticated life in a nonsophisticated manner is most interesting. Whether "Visitors for Miss Howard" will make its mark I can not yet say, but that its author has great gifts I am certain.

In the autumn we are to have a book which will be of importance in the revaluation of old reputations. As I understand it, the book will challenge recent belittlement of the Victorians and will attempt a serious consideration of about forty famous persons ranging from the Brontes to Cecil Rhodes. Literature, politics, art, nonsense, and religion will all be dealt with, and the list of contributors to this survey is a long and striking one. For example, Thomas Hardy will be discussed by Siegfried Sassoon, who was Hardy's friend, and who has unique qualities for the task. Rossetti has been allocated to Lord David Cecil, whose book on Cowper, "The Stricken Deer," received the Hawthornden prize a couple of years ago.

Sir Arthur Salter will write on John Stuart Mill, H. M. Tomlinson on R. L. Stevenson, John Collier on Tennyson, Rebecca West on Charlotte Bronte, Charles Morgan on Charlotte's sister Emily. H. G. Wells' elder son, G. P., will write on Darwin, Harold Massingham (one of the editors of the book) on Huxley, J. W. N. Sullivan on Clerk-Maxwell.

In politics Lord Ponsonby will write on Gladstone, Harold Nicolson on Palmerston, A. A. Baumann on Disraeli, and J. L. Hammond on Cobden. These are only a few of the names of subjects and contributors, but they will give an indication of the scope of the book and the quality of its contents.

When I add that the general title is to be "The Great Victorians" it will be clear that we are emerging from a too satirical treatment of an era which, with all its faults, has a positive greatness not to be ignored by future generations. I anticipate that the book will create a good deal of discussion and that it may well be the cause of a good deal of rereading of those authors who are celebrated in its pages.

* *

Marc Chadbourne Writes of Problems That Confront China

Marc Chadbourne, author of "China" [Covici-Friede], lays claim to being the most widely traveled of Frenchmen. This book is a result of the years he spent in the far east studying problems there. "China" received in France the Prix Gringoire for 1931. He discusses in this book the important issues that relate to China's immediate problems, which are, of course, the problems of the world. His knowledge of Chinese history qualifies him to write on modern China, which he does penetratingly and humorously.

The book is not a dry exposition of far eastern problems. Though it contains sound information and evidence it is written with charm and irony, showing a novelists's interest in people and situations and scenes. The American edition includes a chapter that has not before been published and irresistible cartoons by Miguel Covarrubias.

Last 2 Times Today!
GARBO JOHN BARRYMORE JOAN CRAWFORD WALLACE BEERY LIONEL BARRYMORE
GRAND HOTEL
New Prices for Final Shows. Seats Now Selling
WOODS Twice Daily, 2:40-8:40
Randolph & Dearborn All Seats Reserved
MATINEES—50c-75c-$1.00
EVENINGS—50c-75c-$1.00-$1.50
Plus Federal Tax

Among the New Books

FICTION.

The Tennessee Poppy, by Frances Crane [Farrar & Rinehart], maliciously and amusingly describes the adventures of a southern girl in London.

The Lady of the Boat, by Lady Murasaki [Houghton-Mifflin], catches the charm of medieval life in Japan. It is a continuation of the charming "Tale of Genji."

Farewell to Freedom, by Willis Gale Gray [Macauley], records the adventures of a modern girl who slowly began to realize her codes were wrong.

The Marriage Rite, by Evans Wall [King], is, after futile extra-marital experiences, more satisfactory with the hero.

Alimony Jail, by Bobbie Meredith [Covici Friede], reveals the tricks of the modern marriage racket.

NONFICTION.

The Crisis of Capitalism in America, by M. J. Bonn [Day], examines the past, present, and future of the foundation of our civilization.

Tromboners [Knopf] collects some of the uproarious boners made in the musical world.

Writings of Washington, Volume 1, edited by John C. Fitzpatrick [George Washington bicentennial commission], collects the writings of the first President from 1745 to 1758.

The City of the Red Plague, by George Popoff [Dutton], is an unflinching description of Bolshevism in Riga. Hugh Walpole says it is a "warning to the world."

The Experimental College, by Alexander Meiklejohn [Harpers], states the aims and ideals of one of the significant educational movements in America.

Beware of Imitations, compiled by A. E. Brown and H. A. Jeffcott Jr. [Viking], contains pictures and explanations of almost unbelievably funny devices that have been actually patented.

The Road to Revival, by F. Cyril James [Harpers], gives a simple method by which to recover.

Here Is List of Song Books for Children

More Leisure Time for Caroling in Summer.

BY GLADYS HUNTINGTON BEVANS.

Many parents want to buy books of songs for their very little children but are quite at sea as to what is really worth while. From time to time I have made suggestions, but today I would like to give a longer list, as summer often means more leisure than winter for music with the children.

"Children's Sing-Song from Sweden," Alice Tegner.
"Nursery Songs from the Appalachians," Cecil J. Sharp.
"Old Dutch Nursery Rhymes," R. H. Elkin and J. Jongen.
"Old Nursery Rhymes," Alfred Moffat.
"Little Songs of Long Ago," Alfred Moffat.
"Nursery Songs," Joseph Moorat.
"Baby's Bouquet," Walter Crane.
"Baby's Opera," Walter Crane.
"English Nursery Rhymes," L. E. Walter and L. Broadwood.
"Story Plays for Little Children," Mary L. Hall and S. E. Palmer.
"Mother Goose's Nursery Rhymes and Nursery Songs," J. W. Eliot.
"Pan Pipes," Old Folk Tunes.
"Nature Songs and Stories," Katherine Creighton.
"Old Dutch Nursery Rhymes," Rontgen.
"Sing It Yourself," Dorothy Gordon.
"The Most Popular Mother Goose Rhymes."
Fourteen Songs from "When We Were Very Young" [to sing to children], Fraser Simison.
"Child Land in Song and Rhythm," H. B. Jones and F. N. Barbour.
"Concord Series of Educational Music and Books on Musical Pedagogy," T. W. Surette.
"Folk and Art Songs," M. Teresa Armitage.
"What the Children Sing," Alfred Moffat.
"A Kindergarten Book of Folk Songs," Lorraine d'Oremieux.
"English Folk Songs for Schools," S. B. Gould and Cecil Sharp.
"Songs of the British Islands," W. H. Hadow.
"Step a Song," a compilation.
"Songs for the Little Child," Clara Bell Baker.
"First Year Music," Hallis Dann.
"Songs to Sing," Edna Shaw.

Some of these I have given before, but the larger part was taken from the collection in the bulletin of the University of Wisconsin called "Songs and Rhythms for the Child in the Home," mentioned in this column before.

AMUSEMENTS.
BEACH WALK
Dancing Nightly (Except Sundays)
Week Nights till 12; Fridays, 12:30; Saturdays, 1:00. Tea Dance Saturdays, 2:30-5:30. Concert Sundays, 8:00-10:00 P. M.
Dinner Concerts Marine Dining Room Nightly
Wednesday Evening, July 13th
FASHION REVUE
Pyjamas, Beach Attire, Gowns, Wraps and Hats
EDGEWATER BEACH HOTEL
5300 Block Sheridan Road
WRIGLEY FIELD
CLARK AND ADDISON STREETS
BASEBALL TODAY
Cubs vs. Boston
Game at 3 P. M.
Box Seats on Sale at A. G. Spalding & Bros., 211 S. State Street, and Wrigley Field.
APOLLO Mat. Today, 50c-$2 Plus Tax
LEW LESLIE'S NEW ANNUAL MUSICAL REVUE
"Clowns in Clover"
with WALTER WOOLF and 100 Others
10—Most Beautiful Girls in the World—10
"TIME TO PLAY WILL ALWAYS PAY"
RIVERVIEW
Western—Belmont—Clybourn—Roscoe
A WORLD'S FAIR OF THRILLS
20 Prizes Daily — Ladies and Children

Picture Book Wins Praise of Miss Shea

Excellent Vacation Reading for Children.

BY AGATHA L. SHEA.

[Director of Children's Work for Branches of the Chicago Public Library.]

"*Picture Book of the States*," by *Berta and Elmer Bader* [Harper].
"*Michael Who Missed His Train*," by *Dorothy and Marguerite Bryan* [Doubleday-Doran].
"*A Train, a Boat, and an Island*," by *Charlotte Kuh* [MacMillan].
"*Peacock Eggs*," by *Mary and Margaret Baker* [Duffield].

NO vacation list for the 8 or 10 year olds would be complete without its quota of picture books, and our list today boasts two very attractive ones. "The Picture Book of the States," by Berta and Elmer Hader, is exactly the book for the boy or girl who thinks he or she doesn't like geography. It is made up of full page, brightly colored picture maps of each state in the Union, and on the pages opposite each map are listed important facts about the state. It is an informational picture book, interest in which will not be limited to the little ones only. The book would be more valuable to children of school age had the authors included an index.

"Michael Who Missed His Train," by Mary and Marguerite Bryan, is a delightful story of a most lovable little Sealyham terrier whom the expressman brought as a surprise to some children whose mother said they could not keep him. So, reluctantly, Mary and David started out to take him to the station to send him back to Boston. What happened on the way will delight little readers' hearts.

The boy who likes engines and all that goes with them will enjoy Henry B. Lent's "Clear Track Ahead," with its excellent pictures and descriptions of the caboose, roundhouse, wreck train, etc. The latter half of the book takes up the duties of railroad postman, conductor, porter, etc. An exceedingly attractive book in presentation of material as well as in format.

For the little reader who likes vacation stories there is Charlotte Kuh's "A Train, a Boat, and an Island," a modern story of three children who went with their father and mother on a trip to Bermuda. Children will especially like the details about the Pullman berths, the diners, the gangplank, etc.

And then there in the new book by Margaret and Mary Baker with all the lovely silhouettes which these talented sisters know so well how to give us. It is called "Peacock Eggs," and will supply a great many of the laughs which we always want to find in our vacation books. It tells the story in pictures and easy reading, of the foolish goose of Bigwiggle who wanted to do something out of the ordinary and decided to sit on peacock eggs, not knowing one when she saw it.

The puppy, the goat and the jackdaw all make fun of the foolish old goose, but the things she carried off to her nest came in very handy indeed to Bridget, the washerwoman's little girl, when she had just about given up all hope of being crowned queen of the May. It is one of the most appealing in text and pictures of all the fascinating stories by these popular authors.

HAPPINESS HILL
By GRACE LIVINGSTON HILL
Author of "The Challengers"

The jeweled bracelet gleamed wickedly. How could Jane accept this gift from the handsome Lew? Yet her infatuation lasted until that dreadful night of John Sherwood's danger. A delightful romance of love and sacrifice. $2.00
LIPPINCOTT
PHILADELPHIA

Book Exchange
UNEXPURGATED EDITIONS AT $1.00 A VOL.: These are all illustrated, handsomely printed and bound: DROLL STORIES, DE-CAMERON, BANINE, PIERRE LOUYS' GREATEST LOVE ROMANCE, MANON LESCAUT, ENGLISH OPIUM EATER, THE GOLDEN ASS, COMPLETE POEMS OF OVID, FRANKENSTEIN, PETRONIUS COMPLETE WORKS, SALAMBO, ARISTOPHANES' COMEDIES, 2 vols.; CANDIDE, etc., etc. RARE AND UNUSUAL BOOKS. Come in and browse at your leisure. Catalogs free. WE ARE OPEN EVES., SUN., AND HOLIDAYS. It will pay you to visit our shop if you are interested in books that are DIFFERENT. WM. TARG, Bookseller, 806 N. Clark.
Sale! New Books, 35c Each.
VACATION BOOKS, 35c ea., $3 for $1. Good Used Books, 20c ea., 6 for $1. BAUDE-DOLL, RM. 1218, 105 W. Adams-st.
FOR BARGAINS IN UNUSUAL AND INTERESTING second-hand books, visit OWEN DAVIES, BOOKSELLER, at 1352 N. Clark-st., or write for new catalog just issued. No. 48 C.
VACATION READING—
You cannot buy books in the woods. Buy Fiction, Essays, Juvenile, etc., 25c each, 6 for $1.00. Large collection of prints, cheap. C. GRENTZEBACH, 33 E. Oak-st.
Rental Libraries
THE TOWER LENDING LIBRARY, 9 N. Michigan-av., cor. Madison. Cent. 3246. Latest Best Sellers. 20 CENTS A WEEK. Minimum 12 CENTS FOR 3 DAYS.
SPECIAL SUMMER OFFER. 4 BOOKS, 2 WEEKS, FOR ONLY $1.00.
OPEN SATURDAY AFTERNOONS TILL 7. No Deposit Required. Used Books for Sale.
Authors Service
PERSONAL SERVICE—COLLEGE GRAD. exp. lexicographer; paleobiologist. Vocational advice. Aid with reference, correspondence work or work furnishing outlines on book reviews. Rates, rates. Question Dept. free. Phone Sunnyside 5281.

HEARS ARGUMENT IN FIGHT TO FREE 'FUR' SAMMONS

Judge to Take Case Under Advisement.

For seven hours last night attorneys argued before Judge Edward D. Shurtleff at Woodstock on the issuance of a writ of habeas corpus to free James [Fur] Sammons, murderer, robber and public enemy, from the Joliet penitentiary.

The hearing ended at 1:15 o'clock this morning after Judge Shurtleff announced that he would take the case under advisement and give his decision next Friday or Saturday.

Just before the adjournment State's Attorney John A. Swanson, who is leading the fight to keep Sammons in prison, said that "while Sammons may have the right to shop around in the courts of the state, he belonged in prison."

Sammons was convicted in 1904 of the murder of Patrick Barrett, a saloonkeeper, and was sentenced to death. In the same year he had been convicted of robbery with a gun. Gov. Richard Yates commuted his sentence to life imprisonment and Sammons went to prison.

Sentence Cut by Small.

He remained there until 1923, when Gov. Len Small further commuted the murder sentence to fifty years. In less than a month the state board of pardons and paroles issued a parole and three years later Sammons obtained a full discharge.

In a war on gangsters in 1930, Attorney General Carlstrom gave an opinion that the parole act did not apply to commutations, and that the Sammons' parole and discharge were void. This opinion was upheld by Judge John P. McGoorty when the matter was brought before him, and Sammons was sent back to prison.

This act of Judge McGoorty, it was argued by Attorneys W. W. Smith and David Joslyn Sr., representing the gangster in the writ hearing, was illegal. They maintain that Sammons has satisfied his debt to the state for a twenty-eight year old crime and that he is entitled to freedom now.

Fighting the case besides State's Attorney Swanson and several of his assistants are Assistant Attorneys General J. J. Neiger and John P. Madden. They have the support of the Chicago Crime commission and the Secret Six in the effort to keep Sammons behind bars.

Grounds of State Attack.

The attorneys representing the state have attacked the application for the writ first on the ground that Judge Shurtleff has no jurisdiction, which contention will be taken under advisement by the court along with other questions. Their next point is that the commutation is not subject to parole. Their third is that, even if the murder sentence may be commuted, there is still a sentence of one year to life for robbery and that the two sentences must run consecutively. Mr. Swanson argued that Sammons is not actually eligible to parole until 1959.

Attorney Smith declared that the robbery and murder sentences ran concurrently. He even asserted that the mittimus for his incarceration for robbery with a gun read for "robbery, etc.," and that this meant just plain robbery, carrying a maximum sentence of fourteen years. The assistant attorneys general declared this a mere technicality and that the phrase meant "robbery with a gun."

Argument for Sammons.

Mr. Smith declared that the warden at the penitentiary had given Sammons only one prison number and that for the murder charge. This tended to prove, he said, that his client was not held there for robbery. Mr. Swanson replied that the records at the penitentiary were not a governing factor and that the bookkeeping there was not Sammons' conviction. The Sammons attorneys maintained that this was an important point.

Attorney Joslyn explained before the hearing started that he had filed the application for a writ in McHenry county instead of Cook county because he lived in the former county and it was inconvenient to come to Chicago, where Sammons was convicted. Attorney Smith, who lives here, travels to Woodstock for the hearings.

George [Red] Barker, recently slain gangster, was sent back to Joliet under similar circumstances in 1930 and received his freedom on a writ issued by Judge T. N. Greene of Peoria. Judge Greene's decision was upheld by the state Supreme court.

JUDGE GRANTS TREVISAN DELAY IN ALIMONY CASE

Vittorio Trevisan, former basso star of the Chicago and Ravinia Opera companies, told Judge Joseph Sabath yesterday that he would be willing to give one or both of the California lots which he owns to his former wife, Mrs. Celia M. Trevison of the Croydon hotel, 616 Rush street, in return for a release from her alimony claims against him.

However, he said, the title to the lots is pledged with the Fine Arts building as security for $800 which he owes in studio rent. He testified at a previous hearing that he was penniless, and that his voice has failed with age, making it impossible for him to get singing engagements. He is 64 years old.

"I don't want to send you to jail," said Judge Sabath.

"I don't want to send him to jail," Mrs. Trevisan asserted.

"And I don't want to go to jail," said Trevisan.

"Maybe you'll be able to earn some money this summer," said Judge Sabath. "I'll continue the case to Aug. 1."

Find Girl Amnesia Victim in Movie; Taken to Hospital

A young woman, about 20 years old, apparently suffering from amnesia, was taken to the County hospital last night. She was found in the lounge of the Oriental theater. She recalled leaving home Thursday afternoon, and spending the night in the La Salle street station, but could not remember her name. She is blue eyed and blonde, about 5 feet 8 inches tall.

RETURNS TO MOVIES

Billie Burke (Mrs. Florenz Ziegfeld) and her daughter, Patricia, as they appeared in Los Angeles, where Mrs. Ziegfeld is playing a mother's part in the films. [Acme Photo.]

JUDICIAL GROUP HOPES TO ABOLISH 'TERMS OF COURT'

Survives from Days of Poor Roads.

(Picture on back page.)

The Judicial Advisory Council of Illinois yesterday opened meetings to revise the program of legal reforms, designed to reduce the law's delays and speed justice, which was presented to the last regular session of the legislature. Upon revision, the 50 bills in the council's program are to be submitted for passage at the January session of the legislature.

At yesterday's session the council worked on bills designed to abolish terms of court. In Illinois there are 48 counties which have only two jury terms of the Circuit court in the year and 42 with three terms. Terms are held to be an antiquated survival of the days when transportation was limited.

Seek to Avoid Delays.

The council recommends that terms of court be abolished and that judgments, orders and decrees become effective 30 days after entry rather than at the end of the court term. In criminal cases a defendant charged with a felony may wait six months until the next term of court for trial after the dismissal of a grand jury.

In civil cases delay is caused by the provision that every summons shall be returnable at the next term of court. Members of the council debated as to whether every summons should be made returnable in 10 days after service and that 15 days be allowed for the defendant to plead or answer, or whether further time should be given.

Simplify Indictments.

Today the council will consider changes in the bill designed to simplify indictments and informations by eliminating complicated legal phraseology. The bill provides that indictments contain merely a brief charge of the offense in simple language, not necessarily containing all the information to which the defendant is entitled. The additional information may be obtained by demanding a bill of particulars.

Among other bills the council will reconsider one limiting challenges for conscientious scruples against capital punishment to the state only, another to group preëmptory challenges where several defendants are on trial, and enlargement of the power of courts to dismiss, for want of prosecution, so as to remove dead cases crowding dockets. These are to be reviewed tomorrow and Monday.

Cuthbertson Chairman.

Those attending the sessions are State Senator A. S. Cuthbertson of Bunker Hill, chairman of the council; Attorney John D. Black of Chicago, vice chairman; State Senator James J. Barbour of Evanston, Clarence W. Heyl of Peoria, former president of the State Bar association; Franklin L. Velde of Pekin, former president of the State Bar association; Representative Roger F. Little of Champaign, Supreme Court Justice Norman L. Jones of Carrollton, Representative Frank A. McCarthy of Elgin, and DeWitt Billman, secretary of the legislative reference bureau.

WIFE DIVORCES COL. HUMPHREY, SEARS' OFFICIAL

Mrs. Katherine R. Humphrey, 1530 North State parkway, was granted a divorce yesterday from Col. Gilbert E. Humphrey, vice president of Sears, Roebuck & Co., by Superior Judge Harry B. Miller. The suit, brought on grounds of desertion, was not contested.

Mrs. Humphrey testified that her marriage to Col. Humphrey took place on April 10, 1930, and that he left her on May 7, 1931. She was allowed to resume her former name of Mrs. Katherine Pinney and given a settlement which included $2,000 in cash and $7,200 in notes. Her testimony was corroborated by two friends.

Evanston Lighting System Being Rapidly Installed

Rapid progress is being made in the installation of the new $1,000,000 street lighting system in Evanston, officials said yesterday. More than 2,000 of the 3,000 poles have been installed, and long stretches of new cables have been laid. In another week the work of placing ornamental globes on the posts will be started.

Flying Forecast

Special flying route forecasts for the period from 9 p. m., July 8, to noon July 9 [central standard time]:

Chicago-Evansville and Cincinnati—Mostly clear; gentle to moderate shifting winds.

Chicago-Detroit-Cleveland—Clear; gentle to moderate northwest winds, except fresh extreme east, and gentle shifting extreme west.

Chicago-St. Louis—Mostly clear; gentle shifting winds becoming mostly moderate southeast to south.

Chicago-Twin Cities—Generally clear; gentle to fresh winds, mostly southwest to west, except variable extreme south.

Chicago-Omaha—Mostly clear except some possibility of local thunder showers extreme west; gentle to moderate shifting winds, except becoming fresh to moderately strong extreme west.

Chicago-Kansas City—Mostly clear except some possibility of a local thunder shower extreme south; gentle to moderate shifting winds becoming fresh to moderately strong southerly extreme south portion.

Route forecasts for 12 hours ending at noon:

Atlanta-Evansville—Clear or partly cloudy sky; gentle west or northwest winds becoming variable up to 1,000 feet and moderate northwest winds at 5,000 feet.

Cleveland to New York—Partly cloudy sky; moderate westerly winds up to 1,000 feet and fresh west northwest at 5,000 feet.

WANT TO START SPEAKEASY? NOW IS YOUR CHANCE

Uncle Sam Selling All Fixtures Cheap.

BY TOM PETTEY.

[Chicago Tribune Press Service.]

New York, July 8.—[Special.]—The federal government has a warehouse here chuck full of speakeasy fittings carted in by the dry agents. The place was getting all cluttered up with beer mugs, catsup bottles, pretzel bowls, trick ash trays, glasses, and barroom art brought in by the boys after a hard night's raiding, and something had to be done about making room for newly seized blind tiger accoutrements. Something was done.

The government today began a series of auctions at its warehouse store, thereby giving the speaky owners or any sentimental speakeasy customer an opportunity of regaining his cherished possessions. The sale also gives the government another opportunity to go out and seize the trappings again.

It is a sort of a ring around the rosy game or a now you take the marbles back and I'll give you another chance sport.

Everything Except Bar.

Anyhow, if you want to open a speakeasy here's the opportunity of a lifetime. You can get everything except the actual bar and the liquor from Uncle Sam, and you can get your trappings cheap. It is all a bit confusing, though, for the benevolent government reserves the right to step right out and grab the stuff once more and haul it back to the Knickerbocker fireproof warehouse on 2d avenue.

It is surprising the things the dry agents discover in a speakeasy. They have hauled everything except the two blondes in the back room over to the east side warehouse, and the place is as crowded with "art" as Texas Guinan's drawing room.

United States Marshal Raymond J. Mulligan has concocted a real Mulligan stew in the warehouse and there are a number of Venuses in both oil and marble, done in the best barroom style.

Includes Art List.

The auction list also advertises such enticing tidbits as:

"One barrel, containing statue, Don Juan."

He is a sorry Don Juan, however, back from the raids. His arm is broken off somewhere between the first and second joint and his right foot is as far off its base as that of a ball player caught at second. Then there are the three coy graces done in oil in the Earl Carroll manner, and a 42d street Venus, with beer stains on her shoulders and pencilled addresses on other parts of her exposed expanses.

Mixed with the "art" are a lot of odds and ends constructed to serve more utilitarian purposes. There are kitchen utensils, several pingpong tables, a lot of esthetic glassware, and several ice boxes that would not be out of place in anybody's pent house.

The government will draw no line as to customers, but will retain the seized bars, probably to await the repeal of prohibition and the return of better prices.

BALLOON PEDDLER FINED.

Harry Glass, 22 years old, 1621 South Ridgeway avenue, a balloon peddler, was fined $15 yesterday by Judge Thomas A. Green for selling balloons smaller than the sample which he exhibited.

REDS CAPTURE CITY IN PERU; MANY KILLED

Entire Country Is Under State of Siege.

LIMA, Peru, July 8.—(AP)—Civilian rebels bearing Red flags held the important commercial city of Trujillo today, and the entire country was operating under a state of siege.

The rebels, described by the government as communists, but from other sources called members of the Aprista opposition, seized Trujillo from a small garrison of troops and police after a long battle yesterday, in which many were killed or wounded.

Similar civilian groups fought skirmishes with police at Puerto Chicama and Paijan, and several persons were killed in these encounters.

Cruiser Rushes Troops.

Immediately a cruiser full of soldiers was dispatched towards Trujillo and the garrison at Lambayeque, reinforced with a flying squadron, was also coöperating to dislodge the revolutionists.

The government said the rebels had been stopped at the city limits and that the rest of the country was entirely quiet. It was said that the army and navy was completely loyal, and this fact indicated the movement would soon be crushed.

Nevertheless, congress approved a presidential decree for a month's state of siege, and also set up legislation for martial courts to deal with all kinds of offenders against the peace at any time.

Important Commercial City.

Trujillo is a town of 30,000 persons, and is one of the most important commercial centers in the country.

It was announced later that Lieut. Alfonso Llosa, an aid to President Luis M. Sanchez Cerro, had thwarted a plan of the Trujillo rebels to seize the first artillery armory at Salaverry.

The officer, en route to Piura aboard the S. S. Urubamba, ordered the armory transferred to the steamer. When rebel emissaries arrived, it had been moved.

The naval ministry decreed the closing of the ports of Salaverry, Huanchaco, Puerto Chicama and all airports in the department of La Libertad. Trujillo is the capital of La Libertad.

Chile's Junta Is Out.

[Chicago Tribune Press Service.]

SANTIAGO, Chile, July 8.—Having declared the Socialist junta at an end Carlos Davila, as provisional president, today reorganized the Chilean government. Significantly Gen. Carlos Ibanez, former dictator, who returned from a long exile two days ago, was not one of the members appointed. Nevertheless he is regarded as friendly to Davila.

The junta, which took hold when President Juan Esteban Montero was overthrown in a bloodless revolution on June 4, was concluded last night with the resignation of Nolasco Cardinas and Eliseo Pena Villalon. Subsequently all members of the cabinet resigned.

The new members of the cabinet include Pedro Lagos, who was recommended by Ibanez for the minister of war. He will succeed Gen. Certuro Puga, who was active in setting up the Davila government. Instead of one defense ministry there were portfolios for both the army and navy.

YOUTHS CAPTURE BANDIT AFTER HE SLUGS A GROCER

Half a dozen youths captured a bandit early this morning after he and one of three confederates slugged and robbed Joseph Reminger, 55 years old, a grocer, at 2915 Elston avenue.

Reminger was about to close his store when a car containing four men drew up in front. Two alighted and entered the store. One carried a gun. The other took $10 from the cash register, and when Reminger protested hit him twice across the head with a bottle.

The pair fled from the store, with the grocer following and calling for help. The two men in the auto, frightened, started away. The man with the gun jumped aboard but the other robber, the man who took the money and hit Reminger, missed and sprawled upon the pavement. He was seized a moment later by the youths, who, standing on the corner, had heard the grocer's cries. The prisoner is Ben Nadolski, 35 years old, 1013 Currier street. He was turned over to Sergt. Frank Freemuth.

FOOTBALL STAR IN AUTO THEFT RING GETS 2 YRS.

Accomplice Also Is Sentenced in U. S. Court.

Adolph Wroble, 22 years old, former football player at Lombard college, was sentenced to serve two years in Leavenworth penitentiary yesterday by Federal Judge John P. Barnes for conspiracy to steal and transport 18 automobiles to Oklahoma. Testimony at the hearing revealed that the Wroble gang of five included Clarence S. Crain, former assistant business manager and football scout at Lombard, which closed its doors in 1930.

Two other members of the gang appeared yesterday before Judge Barnes. Walter [Cowboy] Jewell, 22 years old, was found guilty by the court and sentenced to two years. Frank Rycsek entered a plea of guilty and will be sentenced next Friday. Crain and Stanley Wolman, a former Chicago garage owner, have pleaded guilty in Oklahoma and are awaiting sentence there.

The story of the thefts was presented to the court by Prosecutor Edward A. Fisher as follows: Crain, acting in his capacity as football scout, went to Crane college in 1929 to look over the crop of graduating football players. Wroble, a back field star, agreed to go to Galesburg and play for Lombard. He was given a job sweeping out one floor of a building and paid $25 a month, the prosecutor said.

Wroble appeared in Galesburg driving an automobile which Crain fancied. The football star told his sponsor that "one of the boys gave it to him" and would be glad to get one for Crain. He sent football tickets to Jewell and Rycsek and explained the situation. They responded by stealing an automobile and driving to the football game, where they turned it over to Crain, who sold it.

Pleased with the success of the venture the four met later in a Chicago poolroom and planned more automobile thefts. They rounded up 18 cars in a few days and took them to Wolman's garage, where the engine numbers were changed, fake license plates acquired, and fictitious bills of sale made out.

The gang then set out for Ponca City, Okla., driving the stolen cars. Three trips were necessary to complete the transportation and all 18 were sold to James M. Cox, a dealer there who did not know they were stolen. An Oklahoma deputy sheriff, acting on information, interviewed Crain, who confessed the entire plot. Wroble has been employed of late as a pitcher on a semi-professional Rock Island baseball team.

TRUCK DRIVER KILLS SELF.

Geneseo, Ill., July 8.—[Special.]—Charles Benson, a truck driver for the Geneseo Co-operative Oil company, committed suicide by shooting himself with a rifle today in his home.

Mandel Brothers Is Open All Day Today! 9 a.m. to 5 p.m.

The Store Will be Open Every Saturday In July and August!

No Vacation Would Be Complete Without a Pair of These

SportSandals

Now Marked Down to

Vulcanized crepe rubber soles, that resist water, make these little sandals extremely comfortable! They're in white, beige and colorful Roman stripes.

69c

Children's Sizes, 59c

Crispy Cool Summertime Frocks Are Twice As Irresistible With

Mesh Sandals

These Are Specially Priced

A grand way to keep cool in hot weather! And more comfortable shoes are truly hard to find . . . thin leather soles and Cuban heels! In white and Summer pastels.

$1.69

Mandel's Shoes—Fifth Floor—State.

"Alluring and Sophisticated" Are

Marie Earle's

Own Words in Description of Her

Vivid Lipstick

Only a dull heart will go on donning her Winter lipstick under the Summer sun! Hence this new and enchanting lipstick. It adapts itself to your complexion and frock. It's indelible! Just try it!

$1

Mandel's Toiletries—First Floor—State.

The Last Day to Buy These Famous High Quality

PHOENIX HOSE

At a History-Making Sale Price!

Regular 85c Chiffons, Service Weight

CHIFFONS—sheer, high twist all silk hose with plaited cradle sole, French heel and tipt-toe reinforcement. They will amaze you at 69c!

69c

SERVICE WEIGHTS—Lovely as the chiffons, but with a mercerized hem and cradle foot for plus-wear! Made of certified silk.

Exquisite $1.35 Dul-Sheers, Today 89c

The Shades - - - Promenade Beige, to Complete the White Ensemble and French Grey Vanity Gazelle Sand Dune Nude

Mandel's Hosiery—First Floor—State.

"Just Right" Frocks!

In Fashion and in Price

Nautical

A Style That Juniors Love

$5.93

Note the big, silver-like buttons and the pleats in the skirt. White silk with red or navy trimmings, pink silk with blue trimming. Sizes 11 to 17.

Mandel's—Fourth Floor—State.

Chalk Crepe

The Favorite Summer Fabric

$10.75

Another new model in this popular silk material—genuine registered chalk crepe. Choose it in pink, blue, maize, or white. Sizes 12 to 18. Just $10.75.

Fin Money Shops—Fourth—Wabash.

Lacy-Knit

Frilly and Cool Frocks

$5.93

They look well everywhere—and are the hit of the season. White and delicious looking pastel shades. Sizes 14 to 20 in Sport Shop.

Mandel's—Third Floor—Wabash

MANDEL BROTHERS

a store of youth a store of fashion a store of moderate price*

*Copyrighted

SECTION TWO
SPORTS MARKETS
WANT ADS

Chicago Daily Tribune

THE WORLD'S GREATEST NEWSPAPER

SATURDAY, JULY 9, 1932.

"Our Tribune Want Ad sold more than 300 books, brought letters from out of town!"—Vernon C. Seever, 3121 Broadway.

Books, bicycles, or bulldogs—Tribune Want Ads can find buyers for you. Call Superior 0100.—Adv.

CUBS WIN, 6-4; THIRD IN ROW FROM PHILLIES

RESOLVED: THAT GERMANS LEARN YANKS IMBIBE

Wait Until Pegler Gets Their Ear.

BY WESTBROOK PEGLER.
[Chicago Tribune Press Service.]

New York, July 8.—Professor-Doktor von Drigalski, a Berlin health officer, has drawn up some instructions for the German boxers as to their diet and social conduct in the U. S. A. They leave Sunday to fight the Golden Glove champions in Chicago July 26. Right in the opening paragraph the professor-doktor has been guilty of a serious faux pas.

"The mere consideration of the hospitality of the country we are going to visit makes it obligatory for all Germans to obey the law and abstain from alcoholic drinks," says he.

Says he!

Fortunately, I am going to meet the German boxers in New York to conduct them to Chicago and will be able to correct the professor-doktor's mistake. The German youths, I think, should be warned that drinking is practically compulsory in the U. S. A., the more so in the case of guests and even more so in the case of guests from a foreign land. They will be told that the worst offense against the American social code is to decline to drink the host's whisky, his beer or his wine, or all three jumbled together into a cocktail with a noggin of juice from a tannery vat for bitters.

Do as Americans Do.

They will be advised that the U. S. A. is currently engaged in a sort of row over prohibition and that the best way to attract no controversial attention will be to do as the Americans do. The Americans, of course, drink to excess and will be glad of the day when prohibition is repealed so that the moral obligation to drink excessively will be lifted. Should the Germans decline to drink, that, of course, would be interpreted as boorish conduct and would offset all the good which otherwise might be expected to be done for international relations, love and understanding by their contests with the American boxers.

He seems to show a genuine understanding of the American situation wherein he states to his boxers that "Americans are very hospitable and often attempt to reveal this hospitality in spite of, or because of, the prevalent laws against alcohol by offering it to their guests." But he reveals an unfortunate ignorance of conditions when he adds that the strong juices which Americans absorb are likely to be more or less poisonous. I do not quite like the tone of that. After all, it is regarded as bad form in our country to turn down a drink on any such grounds as that. It implies a disrespect for one's bootlegger and you might as well criticize your host's wife or call his children sticky little pests as cast the faintest doubt upon his bootlegger.

The American host will not be likely to hold up a pair of darned sox and say, "See those? My wife darned those sox. She is an absolute marvel." But he is prouder of his bootlegger and will be very likely to hold up a bottle of fresh liquor, pointing to the beauties of the label and exclaim with deep devotion that this came from his own bootlegger who is absolutely honest, instantly obliging, day or night, and never has sold him any poison—yet.

Eschew Domestic Fights.

The Olympic games athletes from other lands naturally will wish to avoid interference in American politics, which are strictly domestic fights, and to drink all proferred drinks would merely be to comply with the social customs of the land, whereas to refuse them on ethical grounds would be to take sides in the dominant issue of the present presidential campaign. That would be sure to be resented by the wets on grounds too obvious to need explaining. And the drys would resent it, also, out of a feeling that foreigners ought to mind their own business and take no part in the quarrel, even though that part were the part of prohibition. The drys, I think, will admit that drinking is a national practice.

The French were the first to reveal this misconception of the drinking customs and materials of the United States. They warned their athletes some time ago in somewhat the same terms that this Berlin physician now warns the Germans, and I believe the United States consuls over there should be instructed by the state department to explain the case officially. We do not take kindly to people who go around showing respect for our laws.

That would seem to imply a criticism of ourselves who hold them in contempt and I plan to explain all this to Professor-Doktor von Drigalski as soon as the German fighters land in New York. When he understands how it is, I am sure he will change his mind.

[Copyright: 1932: By The Chicago Tribune.]

Mrs. Van Ryn in Finals of Providence Tennis

Providence, R. I., July 8.—[Special.]—Mrs. Marjorie Gladman Van Ryn will meet Miss Josephine Cruickshank, Santa Ana, Cal., for the Agawam Hunt women's tennis singles championship tomorrow. Miss Cruickshank defeated Miss Mary Greef, Kansas City, 12-10, 6-1, in the semi-finals today, and Mrs. Van Ryn won from Miss Virginia Rice, Boston, 4-6, 6-3, 9-7.

THE GUMPS—GONE—THE PEARLS

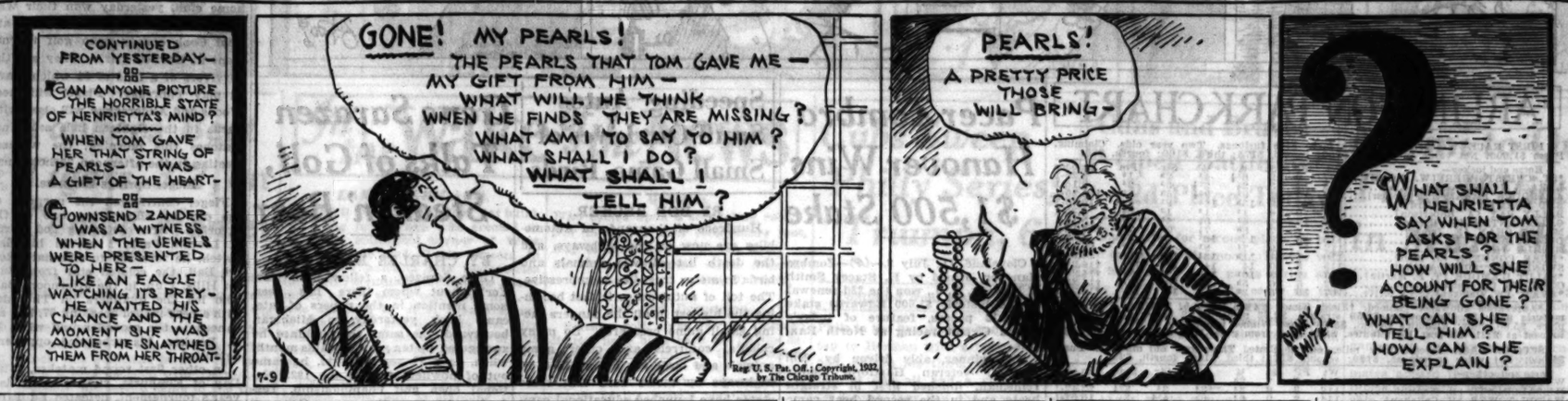
CONTINUED FROM YESTERDAY—
CAN ANYONE PICTURE THE HORRIBLE STATE OF HENRIETTA'S MIND?
WHEN TOM GAVE HER THAT STRING OF PEARLS— IT WAS A GIFT OF THE HEART—
TOWNSEND ZANDER WAS A WITNESS WHEN THE JEWELS WERE PRESENTED TO HER— LIKE AN EAGLE WATCHING ITS PREY— HE WAITED HIS CHANCE AND THE MOMENT SHE WAS ALONE— HE SNATCHED THEM FROM HER THROAT—
GONE! MY PEARLS! THE PEARLS THAT TOM GAVE ME— MY GIFT FROM HIM— WHAT WILL HE THINK WHEN HE FINDS THEY ARE MISSING? WHAT AM I TO SAY TO HIM? WHAT SHALL I DO? WHAT SHALL I TELL HIM?
Reg. U. S. Pat. Off.; Copyright, 1932, by The Chicago Tribune.
PEARLS! A PRETTY PRICE THOSE WILL BRING—
?
WHAT SHALL HENRIETTA SAY WHEN TOM ASKS FOR THE PEARLS? HOW WILL SHE ACCOUNT FOR THEIR BEING GONE? WHAT CAN SHE TELL HIM? HOW CAN SHE EXPLAIN?
SIDNEY SMITH

ARRANGING RECEPTION FOR GERMAN FIGHTERS

Athletic committee of the German club discussing plans for the reception of Germany's amateur boxers who will fight Chicagoland's Golden Gloves team at Soldiers' field July 26. Seated, left to right: A. W. Weinberger, H. C. Hintzpeter, president of club; Judge Walter P. Steffen, honorary chairman of welcoming committee, and Louis W. Gertenrich. In the rear are Arthur R. Seyferlich, B. W. Donijohn, and Arthur E. Meier. [TRIBUNE Photo.]

Golden Gloves Squad of 18 Named for Training Trip

BY WILFRID SMITH.

Eighteen amateur boxers yesterday were named on the Golden Gloves team which will leave tomorrow morning for Lake Wawasee, Indiana training camp of the squad. On July 25 the boys will be back in Chicago ready to meet the invasion of Germany's boxing champions at Soldiers' field on the night of July 26.

JOHNNY BEHR.

The list includes the eight 1932 Golden Gloves champions of Chicagoland. Accompanying them is the best group of boxers that can be brought together. When training is nearly over the coaches will name the boys who are best fitted by condition and ability to face the Germans.

There may be replacements during the first week of training. Although injuries will be guarded against, there is a possibility mishaps will reduce the effective force.

All Favor 8 Best Plan.

The Golden Gloves boys have one thought in common—"Beat Germany." To accomplish this task all are willing to see the best eight boys chosen for first line duty.

The list of Golden Gloves boys on the international squad follows:

112 POUNDS.
John Baltzer, Davenport, Ia.
Lenny Cohen, Chicago.

118 POUNDS.
Leo Rodak, Chicago.
George Goodman, Chicago.
Al Soukup, Chicago.

126 POUNDS.
Joe Roman, Joliet, Ill.
Frank May, Chicago.
George Haberski, Waukegan, Ill.

135 POUNDS.
Henry Rothler, Davenport, Ia.
Ernest Tonelli, Marseilles, Ill.

147 POUNDS.
John Phagan, Chicago.

160 POUNDS.
Charles Neigo, Chicago.
Tony Sutton, Nichols, Ia.
William Connell, Streator, Ill.

175 POUNDS.
Vernon Miller, Davenport, Ia.
Adolph Wister, Green Bay, Wis.

HEAVYWEIGHTS.
Adam Smith, Rockford, Ill.
Duffy Dvonch, Chicago.

Johnny Behr, athletic director of the Illinois Athletic club, and Jabber Young of the Belle Plaine club will direct the training. They will be accompanied by sports writers and photographers, who will relay information daily on the activities of the boys.

The out of town boys on the team will arrive tonight at the I. A. C. There tomorrow morning the entire squad will assemble at 8 o'clock. At 10 o'clock, daylight saving time, the boys will leave over the Baltimore and Ohio in a special car. Less than three hours later they will reach the Spink-Wawasee hotel, on the north shore of Lake Wawasee, three miles from Syracuse, the only town on the lake which nestles in the northeast corner of Kosciuszko county.

Many Forms of Recreation.

Wawasee is Indiana's largest lake. It was chosen for a training site after consideration of locations in Illinois, Wisconsin, Michigan, and Indiana. The lake, with its surrounding rolling, wooded hills offers excellent facilities for conditioning. Near the hotel a long three story building of Spanish design fronts on the lake, there are tennis courts, a golf course, and ample room for other recreation so that the boys will have a diversity of entertainment when not engaged in drills in the ring.

Hotel chefs will prepare the daily meals under the supervision of Coach Behr.

The boys are starting to work realizing that Germany has chosen a rugged squad of fighters. But the

[Continued on Page 15, Column 6.]

Friends Honor Hans Berger at Farewell Party

BY SIGRID SCHULTZ.
[Chicago Tribune Press Service.]

BERLIN, July 8.—Hans Berger of Duisberg-Beeck, German light heavyweight champion who will sail Sunday for the United States to box in the International Golden Gloves bouts in Chicago on July 26, was given a farewell party by his sport club, the Astoria-Beeck, tonight. Other organizations also joined in the festivity bringing together 1,500 sportsmen to honor the boxer. It was not a very wet party. Berger himself does not drink, for the athletes of Duisberg are very conscientious about observing training rules.

Berger showed his friends the outfit he received from the Olympic committee—dark blue for every day wear and white for gala occasions.

The Sports club Astoria gave Berger a pin to commemorate the occasion, but what the young man prizes is the white and green flag of his club which was especially made for him to wave to friends who will accompany him to Bremerhaven to watch his departure for America. They all proudly assert that Berger is in perfect trim, but worried about what the climate and new kind of food might do to him.

WATROUS LEADS COOPER WITH 142 IN CANADIAN OPEN

OTTAWA, Ont., July 8.—(AP)—Al Watrous, Birmingham, Mich., pro, shot his way into the lead in the second 18 hole round of the 72 hole Canadian open golf championship today.

While yesterday's leaders, Harry Cooper of Chicago, Walter Hagen, and George Von Elm, were running into all sorts of difficulties, Watrous, holder of the title in 1922, added a par breaking 70 to his first round 72 for a total of 142 at the half way mark.

Has Two Stroke Lead.

That 70, three under golf perfection for the long 6,770 yard layout of the Ottawa Hunt and Golf club, gave Watrous a two stroke advantage over Cooper, with Hagen, defending champion, another stroke behind.

Cooper, who had equaled the course record with a 69 yesterday, fell back to a 75 today, chiefly because of weakness on the greens. Hagen, playing through a rainstorm all the way, also scored a 75 for his 36 hole total of 145. He used up 40 strokes on his first nine, but steadied and played brilliant golf coming home, clipping a stroke off par on the last nine.

In a four way tie for fourth place at 146 were two former champions, Leo Diegel and MacDonald Smith, and two other United States players, Tom Kerrigan of Mount Vernon, N. Y., and Olin Dutra of Brentwood, Cal.

Four Americans Post 147.

Another batch of four Americans had 147. Ed Dudley and Horton Smith posted 73 for their second round, while Wiffy Cox had a 74 and Mortie Dutra of Long Beach, Cal., clipped a stroke off par with a fine 72. Tied along with them for eighth place was the leading Canadian, Andy Kay of Lambton, Ont., who had 75—72—147.

Von Elm, tied for second place with Hagen yesterday with 70, lost his putting touch completely and posted a 78 that tied him with Walter Smithers of Ottawa for 13th place.

Further back and with only an outside chance of winning in the final 36 holes tomorrow were Phil Perkins, 149; Bobby Cruikshank and Johnny Farrell, 150; Joe Kirkwood and Tomekichi Miyamoto of Japan, 151; José Jurado, Argentina, 152; Bill Burke and Tony Manero, 153; Emmett French, 154, and Tom Creavy, American professional champion, 156.

New York Commission O. K.'s Carnera-Gross Bout

New York, July 8.—(AP)—The New York state athletic commission today approved a 10 round bout between Primo Carnera and Jack Gross of Philadelphia at Ebbets field July 20.

EQUIPOISE 1-4 IN ARLINGTON GOLD CUP TODAY

And Handicappers Are Wondering Why.

Gold Cup Field

THE $20,000 added Arlington Gold Cup field, arranged in the order of post position, is as follows:

Horse.	Wt.	Jockey.	Odds
Mate	126	E. Steffen	10 to 1
Plucky Play	126	G. Woolf	20 to 1
Gusto	114	H. Callahan	10 to 1
Equipoise	126	R. Workman	1 to 4
Pittsburgher	126	W. Frook	20 to 1
Tred Avon	121	J. Burke	50 to 1
Dr. Freeland	126	T. Salazar	75 to 1

BY FRENCH LANE.

There's another little $20,000 job for the mighty Equipoise at Arlington Park this afternoon. It comes in the third running of the Arlington gold cup at a mile and a quarter.

The army of Equipoise followers were whooping it up so stoutly last night that they made him the 1 to 4 favorite. If they keep on shouting the big horse may be 1 to 20 at post time.

While those in the Equipoise cheering section were yelling "Long live King Equipoise! He will never fail us," the hard boiled old handicappers were in somewhat of a panic. They had thumbed back over the musty pages of their dope books and discovered Equipoise never has won a race at a mile at a quarter.

Handicappers Are Finicky.

They admit he has conquered challengers of all shapes and sizes from five furlongs up to a mile and an eighth. But until he wins at a mile and a quarter, the tried and true old handicappers will have nothing to do with him. They must have the figures before they can prove Equipoise—or any other horse in the world—can win.

In the Equipoise camp there was no apprehension. With a lightning fast track promised, everybody on the Whitney battle front from Trainer Fred Hopkins and Jockey Sonny Workman down to the youngest stable boy was ready to bet everything but the Sunday shirt that the big horse comes home in front. They even muttered aoout a new world record.

Seven were named overnight for the cup, which is to be run as the sixth race on the program shortly before 5 o'clock.

Mate Is 10 to 1.

Equipoise's backers were so numerous and they had so much money that you could get 10 to 1 on a horse like Mate, and they were offering 10 to 1 against Gusto, the American Derby winner. One could get 20 to 1 on Plucky Play or Pittsburgher.

Tred Avon, which was closing fast on Equipoise in the Stars and Stripes handicap last Monday, was at 50 to 1 and so was Dr. Freeland. The high odds on Tred Avon were due to the fact that she was picking up lots of weight and has never been noted as much of a weight packer.

The Cup promises to attract another huge crowd to the Arlington course. Everybody, it seems, wants to see the famous Equipoise in action. Requests for reserved seats were coming into the Arlington offices yesterday from all parts of the middle west.

Menaces Sun Beau's Mark.

Equipoise will earn some $20,000 if he captures the Gold cup and it will boost his total earnings to about $228,000, which will put him among the dozen high money winners of the world. He will still be more than $100,000 short of Sun Beau's world record, but there are plenty of engagements left for him to pass Sun Beau. If not this year he most likely will do it next season.

Jamestown, which, since he came to the races as a 2 year old, has been Equipoise's most formidable rival, ducked the Gold cup today to start in the Glen View purse at six furlongs.

Husband Breaks Her Golf Trophies; She Wins Divorce

Tulsa, Okla, July 8.—(AP)—Mrs. Patricia Beyer, Trans-Mississippi woman's golf champion, was granted a divorce from Dr. Walter Beyer in District court here today. She charged the physician had broken her golf trophies and cursed her.

JOINS PROS

JACK CHEVIGNY.

Jack Chevigny Named Coach of Cardinals

Jack Chevigny, for three years back field coach at the University of Notre Dame, last night signed a contract to coach the Chicago Cardinals, National Professional league club, next season.

Chevigny, who resigned at Notre Dame on Jan. 31 of this year, replaces Ernie Nevers, former Stanford full back star, who coached and played for the Cardinals several years. Nevers will become an assistant coach at Stanford this fall.

Signing of Chevigny presages the Cardinals' change from the Stanford system, which they have used for the last six years, to the Notre Dame system. Chevigny learned the latter style as a player under the late Knute Rockne in 1926, 1927 and 1928.

He was classed by Rockne as a master of secondary defensive play and blocking, and immediately after his graduation was added to the Notre Dame staff.

Developed Strong Back Fields.

During Chevigny's tenure as back field coach, Notre Dame had three of the greatest back fields of its history. When a leg injury prevented Rockne from taking the field in 1929 Chevigny took almost sole responsibility in keeping the great back field of Carideo, Savoldi, Brill and Elder fit to carry on through an undefeated season.

Chevigny announced last night there would be no great change in the Cardinals' lineup next fall. He will attempt to sign Al Culver, Notre Dame tackle last year, and Tim Moynihan, Notre Dame center of a few years ago.

Kassell and Ebding, ends; Keisling and Diehl, guards; McNally, center, and Belden and Rose, half backs, will be the nucleus of his team, Chevigny intimated. The Cards finished fourth in the league last year, winning five and losing four games.

Will Attend Rules Meeting.

No arrangements have been made to fill in the gap left by Nevers' resignation, the new coach said. Nevers is said to have definitely given up professional football, following the Knights of Columbus charity game in San Francisco last January. He suffered a fractured wrist in this game, in which his team, made up almost entirely of Cardinals, defeated a group of Notre Dame alumni, 26 to 14.

Chevigny announced from his home in Hammond, Ind., last night that he would go to Atlantic City, N. J., today to attend the National Professional league rules meeting.

The Germans Are Coming!

They'll be at

Soldiers' Field

July 26

IN THE INTERNATIONAL GOLDEN GLOVES BOUTS BETWEEN THE

UNITED STATES AND GERMANY

Get Your Tickets Now at

The Tribune Public Service Office

1 South Dearborn Street

or from

Golden Gloves Ticket Manager, Tribune Tower

They are

55c, $1.10, $2.20, $3.30

SOX BOOT MACKS INTO 2D PLACE; LOSE TWIN BILL

Foxx's No. 30 Homer and Errors Help A's Climb.

BY IRVING VAUGHAN.
[Chicago Tribune Press Service.]

Philadelphia, Pa., July 8.—The misfortunes that usually attend their labors caught up with the White Sox again today and they suffered patiently through a long afternoon that concluded with the champion Athletics in possession of a double victory and second place. In the first half the Chicagoans hung on doggedly before being suppressed, 6 to 4, but they were out of the running in the second game almost as soon as it started. The Macks won, 11 to 2.

Sad Sam Jones was made a bit sadder by what occurred in the opening struggle. He pitched well enough, but various little things caused his undoing. One of these was Jimmy Foxx's 30th homer with a mate waiting in the second inning. Another was a school boy fumble of a tall fly by Red Kress, the outfielding infielder, that gave the titleholders a run in the fifth. Billy Sullivan's failure to hang on to a grounder also aided the enemy to two runs in the sixth. Except for these slips the Sox could have declared a dividend on their feat of shoving George Earnshaw aside for the second time in two days.

This Time It's Pitching.

The happenings in the nightcap were due to nothing less than futile pitching. Milt Gaston, about the most reliable member of the staff, started but didn't stay long. Four runs in the first inning, three as the result of a homer by Al Simmons, dispatched him. Paul Gregory was next, but excelled Gaston in the way of a speedy departure.

Before Art Evans could clean up Gregory's bad second inning, five more Mackmen had scored. After this it was just a matter of watching the Sox swing futilely against the pitching of Roy Mahaffey, who hadn't achieved victory since the last week in May.

FIRST GAME

The Sox were the first to score in the first game. The portly Fothergill crashed a two bagger to right to open the second inning and moved to third on McNair's wild throw of Kress' grounder. He scored on Appling's single, which caromed off Earnshaw's glove. That lead was good for just about two minutes. Simmons walked to open the Macks' second and scored on Foxx's No. 30 homer, which was just a lazy fly into the upper left field deck.

Fonseca's boys tied it up in the fifth, but this too was only a momentary matter. Grube doubled with one out and Jones walked only to be forced by Funk. Hayes singled to left to score Grube. Then the Macks jumped ahead, 3 to 2, in their half as the result of Kress' generosity. Williams walked, Earnshaw sacrified and Haas survived when Kress juggled an easy fly. That put Williams on third and he scored on a wild pitch.

Hard Work Is Wasted.

The Chicagoans did a lot of heavy work in the sixth, but profited little. Fothergill started with a single and died in a futile hit and run play. Kress then walked and went to third on Blue's hit. Appling lined to the fence and Haas leaped up to spear it with his gloved hand, Kress scoring the tying run, after the catch. The champs promptly broke the knot in their half by scoring two on a pass to Foxx, McNair's cheap single off Sullivan's glove, Dykes clean hit and Williams' long fly. This made the score 5 to 3.

Faber appeared in the seventh inning and the Macks managed to frisk him for a run on a two bagger by Haas and a fluke pop single by Cochrane. The Sox started after Rommel in the eighth and scored once on singles by Sullivan and Kress and it took a couple of sparkling stops by Dykes to make the inning less productive. This outburst convinced Mack he had better not trust Rommel in the ninth, so Grove was wheeled in for his first appearance since he injured a leg June 13. The big southpaw

[Continued on page 15, column 3.]

FIVE ERRORS IN 1 INNING BRING VOTE OF THANKS

Bob Smith Regains Starting Job.

Three Straight

PHILADELPHIA.	AB	R	H	PA	CHICAGO.	AB	R	H	PA
Br'kell,cf	5	1	3	4	0	Herman,2b	3	2	1	1	4
Bartell,ss	2	1	0	5	3	English,ss	5	1	2	4	2
Klein,rf	4	0	1	1	0	Cuyler,rf	3	1	1	2	0
Whit'y,3b	5	0	1	0	0	Steph'n,lf	5	0	1	4	0
Lee,lf	5	0	1	3	0	Barton,rf	4	0	0	2	0
H'bcote,1b	5	2	2	7	0	Grimm,1b	4	1	1	6	0
McCurdy,c	3	0	2	3	1	H'rtnett,c	4	0	2	6	0
Delker,2b	3	0	0	1	2	Hack,3b	4	0	0	2	0
Mallon,3b	1	0	1	0	0	Smith,p	4	1	2	0	1
Holley,p	1	0	0	0	1						
Berly,p	0	0	0	0	1						
Dudley,p	2	0	0	0	1						
	*37	4	11	24	9		36	6	10	27	7

*Todd batted for Holley in fifth.

Philadelphia	0	1	0	0	0	0	0	0	0	4
Chicago	0	0	1	3	2	0	0	0	0	6

Errors—Whitney, Heathcote [2], Delker, Holley. Runs batted in—McCurdy, Hartnett, Cuyler, Barton, Stephenson [2], Whitney [2], Mallon. Two base hits—Brickell, Heathcote, McCurdy, Grimm, Cuyler, Smith, English. Sacrifices—Bartell, Herman. Left on bases—Philadelphia, 11; Chicago, 10. Bases on balls—Holley, 2; Dudley, 1; Smith, 3. Struck out—Holley, 2; Berly, 1; Smith, 5. Hits—Holley, 7 in 4 innings; Berly, 2 in 2; Dudley, 1 in 2. Hit by pitcher—Smith [Bartell]. Losing pitcher—Holley. Umpires—Quigley and Magerkurth. Time—2:11.

Radio broadcast today—W-G-N, 2:45.

BY EDWARD BURNS.

Pitcher Robert Smith and associate Cubs yesterday marched on in the happy enterprise of wreaking revenge on the murderous Philadelphia Phillies for their rude manners while the Cubs were visiting in Philadelphia last month. The score of the third and final game of the first series of the current invasion by eastern baseball teams was Chicago, 6; Philadelphia, 4, and the victory gave the Cubs a sweep of the set.

The triumph kept the second placers in step with the first place Pirates, who nosed out the Giants to remain on top of the heap by a margin of 2½ games. It also kept them in second place, two percentage points ahead of the guests of today, the Boston Braves.

First Start Since June 3.

It was Mr. Smith's first start since June 3, on which occasion he was knocked out by the Pirates. Robert did right well most of the time, among other things accomplishing six strikeouts, most of them at times when a strikeout was about the sweetest thing that could happen. He yielded eleven hits, which was one more than the Cubs made, but he kept them scattered except in the second, seventh and eighth innings, the sessions in which the Phillies manufactured their runs.

Naturally, the sweeping of a series from a pestiferous bunch like the present edition of the Phils was a potion not at all hard to take. Aside from the actual victories there were many items of cheer of the kind that were needed to bring the Cubs out of the jitters from which they were suffering just before they came home last Tuesday morning.

Only one Cub Error in Series.

For one thing, Manager Rogers Hornsby wasn't called upon to summon a pitcher from the bullpen during the Philly stay. Warneke, Malone, and Smith started and Warneke, Malone, and Smith finished, which probably is some kind of a record in Cub-Philly relations.

And another thing: There was only one Cub error in the three games. The official scorer could have called it a hit without swallowing his chew. Things indeed have been looking up.

And, speaking of errors, there were a few matters in yesterday's game which we should have mentioned before now, but sort of hated to do it. The truth is that the Cubs might not have won if the Phillies hadn't busted out with five infield errors in the third inning. We don't suppose you ever saw five errors in one inning of a major league game, but the Phillies turned them out yesterday, and with a double and a single they gave the Cubs three runs.

Klein Again Is a Bust.

The five errors probably can be hooked up with the familiar adage, "As Klein goes, so go the Phils." The

[Continued on page 15, column 5.]

Major Leagues

AMERICAN LEAGUE.

	W	L	Pct.		W	L	Pct.
New York	51	24	.680	Wash'ton	40	37	.519
Philadel.	46	32	.590	St. Louis	37	37	.500
Detroit	42	36	.583	CHICAGO	37	47	.365
Cleveland	42	34	.553	Boston	15	59	.203

YESTERDAY'S RESULTS.

Philadelphia	0-11	Chicago	4-3
St. Louis	5	Boston	4
New York	3	Detroit	2
Cleveland	6	Washington	5

GAMES TODAY.

Chicago at Phil. [2]. Detroit at N. Y. [2].
Clevel'd at Wash. [2]. St. Louis at Boston.

NATIONAL LEAGUE.

	W	L	Pct.		W	L	Pct.
Pitsb'gh	41	30	.577	Brooklyn	37	39	.487
CHICAGO	40	34	.541	St. Louis	36	38	.486
Boston	41	36	.530	New York	33	38	.465
Phila'phia	39	41	.487	Cincinnati	36	48	.429

YESTERDAY'S RESULTS.

Chicago	6	Philadelphia	4
Pittsburgh	8	New York	7
Brooklyn	13	Cincinnati	5
Boston	6	St. Louis	1

GAMES TODAY.

Boston at Chicago. N. Y. at Cincinnati.
Brooklyn at Phila. Phila. at St. Louis.

MISS CORINNE'S SUPPORTERS CAN PAY THE GROCER

She Comes Home at 49-1 at Arlington Park.

The long shot players at Arlington had a chance to do some old fashioned cheering yesterday after Miss Corinne carried the Meadowbrook stables silks to victory in the Kenilworth purse at a mile.

Miss Corinne easily beat the heavily backed Prince Hotspur and in the mutuels paid exactly $100 for a $2 ticket. Rehoboth finished third, and the favorite, Cathop, was out of the money.

Waylayer Is Claimed Out.

There was another upset in the Crystal Lake claiming sweepstakes, a $2,500 added event, when Swift and True was the winner by six lengths with Burning Up second, and Dr. Freeland third. Waylayer was the favorite, but he was far back all the way, and was claimed out of the race by A. Baroni for $7,500. A tip had gone out on Swift and True shortly before post time. It brought a plunge on him, but he paid $10.18 in the $2 market.

Favorites Win—at First.

So what seemed to be a field day for the players of favorites when the choices, St. Christopher, Watch Him, and Stock Market won the first three races was turned into one of disaster for the boys who burn the midnight oil throwing the handicap figures on the different starters.

Thomas J. Healy, trainer of the main division of the C. V. Whitney stable, goes to New York tonight on a business trip but will return Monday to continue preparation of Top Flight for the Arlington Classic.

Jockey J. Neel has been riding in very bad form lately and has been beaten on a lot of heavily backed horses.

Admiral Cary T. Grayson will return from Washington tomorrow to serve as honorary steward during the week.

William R. Coe will arrive from New York early this week. He hopes to see his color bearers win both the Hyde Park stakes on Wednesday and the Classic on Saturday. Osculator, the habitual second horse, will represent Mr. Coe in the Classic.

Six 2 year olds in the stable of Mrs. John Hertz will be sold before the Arlington season ends. They include Animate, Egotist, Frugal, and Get Ready. The stable is being reduced to make room for some twenty homebreds from Mrs. Hertz' Leona farm which will reach racing age on Jan. 1.

A few wagers at 15 to 1 were reported last night that Equipoise does not run the mile and a quarter of the Cup today in better than 2:02.

SKOKIE TENNIS TOURNEY TO GET STARTED TODAY

Women tennis players of the Chicago district will open a two day duel this afternoon for the Skokie invitational championship at Glencoe. Mrs. Stanley Hack, winner of the western championship two weeks ago, is expected to triumph in the finals tomorrow, but is to be challenged by the best of the feminine players in Chicago.

A junior tournament also will be held. Jay Cohn of California, 1929 and 1930 national boys' champion, and Lindsey Franklin, winner of the Kansas state title last year, are the leading players.

Eugenie Sampson heads the list of women who will oppose Mrs. Hack's title march. Others are Lucy Jane Hedburg, Helen Fulton, city champion, and Lois Jacques.

A mixed doubles tournament will be held after the singles matches, with play opening tomorrow.

Lott and Frankie Parker in Ontario Tennis Final

Windsor, Ont., July 8.—(AP)—George Lott of Chicago and Frankie Parker of Milwaukee reached the final round of the Western Ontario tennis singles championship today. Parker won easily from Frank Donovan of Detroit, 6-4, 6-0. Lott dropped two sets in winning first from Ray Gibson, Detroit, 6-0, 3-6, 6-3, and then from George Reindel, Detroit, 6-2, 0-6, 6-3.

Mrs. A. R. Copeland's 89 Is Low Gross at Flossmoor

Mrs. A. R. Copeland of the Calumet Country club led the field in the ladies' day guest tournament yesterday at the Flossmoor Country club. Mrs. Copeland scored an 89 for low gross. Mrs. H. W. Tupper, Olympia Fields, took second low gross with 94. The low net winners were Mrs. R. P. Lapthan, La Grange, and Mrs. A. L. Heald, Olympia Fields.

Mrs. Sacks Gets Divorce from Dempsey's Manager

Reno, Nev., July 8.—[Special.]—Mrs. Gladys Sacks today obtained a divorce from Leonard D. Sacks, business manager for Jack Dempsey and promoter of the King Levinsky-Max Baer fight on the Fourth of July. Mrs. Sacks charged extreme cruelty. They were married on Jan. 4, 1930, in Jersey City.

Gledhill, Bell Advance to Rhode Island Net Final

Providence, R. I., July 8.—(AP)—Keith Gledhill of Santa Barbara, Cal., and Berkeley Bell of Austin, Tex., won semi-final matches today in the Rhode Island men's tennis tournament. Gledhill defeated Jack Tidball of Los Angeles, 6-3, 10-8, 2-6, 4-6, 6-4, and Bell beat Dick Murphy of Utica, N. Y., 6-3, 6-3, 6-2.

Sutter, Grant in Finals of Southern Tennis Singles

Memphis, Tenn., July 8.—(AP)—Cliff Sutter of New Orleans and Bryan Grant of Atlanta advanced to the finals of the southern tennis tournament's men's singles today. Sutter defeated Dan Murray of New Orleans, 6-2, 2-6, 7-5, 6-3. Grant beat Wilmer Hines, 9-7, 6-1, 7-5.

SMITTY—SIZING HIM UP!

·ARLINGTON PARK CHART·

FIRST RACE—Weather clear. Track fast. Five furlongs. Two year olds. Claiming. Purse $1,000. Net value to winner, $700; second, $175; third, $100; fourth, $25.

Horse and jockey—	Wt	PP	St	¼	½	Str	Fin	Eq odds
*ST. CHRISTOPHER [W. Wright]	107	6	2	$6^{1½}$	4^{4}	2^{h}	1^{2}	3.25-1
LERACK [C. E. Allen]	115	12	3	$2^{½}$	$2^{1½}$	3^{3}	2^{2}	6.16-1
ALADDIN'S DREAM [E. Steffen]	112	14	14	9^{3}	$9^{1½}$	5^{h}	$3^{1½}$	†14.25-1
RED ROAMER [J. Pollard]	115	4	12	13^{h}	12^{1}	9^{1}	4^{nk}	10.23-1
BALLY BAY [A. Robertson]	112	9	4	1^{2}	1^{3}	1^{3}	$5^{½}$	4.38-1
GALLIVANTER [R. Carter]	112	13	11	4^{1}	$3^{½}$	4^{3}	6^{2}	15.17-1
MARSE CHAN [E. James]	112	2	7	8^{h}	$7^{½}$	7^{1}	$7^{1½}$	176.18-1
DUSKY DEVIL [R. Jones]	112	3	13	12^{1}	10^{1}	8^{h}	$8^{½}$	4.62-1
MOBILE [H. Callahan]	112	11	9	7^{1}	8^{1}	6^{h}	9^{3}	67.52-1
*LUKE CONNELL [J. Neel]	110	1	1	11^{h}	$13^{½}$	10^{4}	10^{3}	14.64-1
SWINHAVEN [D. McAuliffe]	115	8	10	14	14	11^{h}	11^{4}	†14.25-1
*SALUT D'AMOUR [T. P. Martin]	107	7	8	10^{1}	11^{h}	12^{1}	$12^{1½}$	†14.25-1
CONCISUS [L. Fator]	112	5	6	5^{h}	6^{h}	13^{3}	13^{3}	†14.25-1
*AVAIL [W. Chidgey]	107	10	5	3^{1}	5^{h}	14	14	†14.25-1

*Apprentice allowance claimed. †Field. Time, :22 4-5, :47 2-5, 1:00 2-5. Two dollar mutuels paid: St. Christopher, $8.50 straight, $3.22 place, $2.72 show; Lerack, $8.48 place, $5.96 show; Aladdin's Dream, $5.68 show. Winner trained by J. W. Healy. Went to post at 2:21. At post 1¼ minutes. Start good from gate. Won easily; place driving.

SECOND RACE—Seven-eighths mile, out of chute. Three year old maidens. Purse $1,000. Net value to winner, $700; second, $175; third, $100; fourth, $25.

Horse and jockey—	Wt	PP	St	¼	½	Str	Fin	Eq odds
WATCH HIM [E. Steffen]	112	7	3	2^{h}	2^{1}	1^{1}	1^{2}	.71-1
MISCALCULATE [D. McAuliffe]	112	3	6	3^{3}	3^{3}	3^{3}	$2^{2½}$	22.42-1
WATCH TOWER [H. Callahan]	114	2	9	8^{2}	6^{h}	$4^{1½}$	3^{1}	16.67-1
FLYING HOME [T. P. Martin]	107	9	1	1^{2}	1^{1}	$2^{1½}$	4^{6}	4.64-1
BUBBLE UP [L. Fator]	112	4	10	10	9^{1}	8^{2}	5^{h}	7.11-1
BIG PLAY [H. Schutte]	112	8	4	$5^{½}$	$4^{½}$	5^{4}	6^{1}	46.51-1
KITTY BRUCE [J. Pollard]	107	1	7	7^{h}	7^{2}	7^{3}	7^{6}	28.28-1
VIBRANT [R. Jones]	107	6	3	4^{h}	5^{h}	$6^{½}$	8^{6}	42.66-1
DATTNER [W. Lowe]	112	10	5	6^{h}	$8^{½}$	$9^{½}$	9^{1}	628.56-1
MARRAINE [R. Denrema]	107	5	8	$9^{½}$	10	10	10	159.74-1

Time, :23, :46 1-5, 1:12 3-5, 1:26 1-5. Two dollar mutuels paid: Watch Him, $3.42 straight, $2.76 place, $2.46 show; Miscalculate, $11.28 place, $6.60 show; Watch Tower, $6.38 show. Winner trained by W. Knapp. Went to post at 2:50½. At post 3 minutes. Start good from gate. Won easily; place driving.

THIRD RACE—One mile, Hertz course, out of chute. Three year olds and up. Claiming. Purse $1,000. Net value to winner, $700; second, $175; third, $100; fourth, $25.

Horse and jockey—	Wt	PP	St	¼	½	Str	Fin	Eq odds
STOCK MARKET [R. Jones]	113	6	1	3^{3}	2^{h}	1^{1}	1^{1}	2.88-1
OUT BOUND [C. E. Allen]	113	9	7	$4^{½}$	4^{2}	$2^{½}$	2^{2}	8.13-1
*CAMP BOSS [W. Wright]	108	3	2	1^{h}	$3^{1½}$	4^{4}	3^{3}	6.64-1
*PORTCODINE [T. Salazar]	111	4	3	2^{h}	$1^{½}$	3^{2}	$4^{1½}$	4.24-1
*TOTEM [J. Neel]	111	7	9	9	9	6^{1}	5^{4}	3.82-1
*PORTMANTEAU [W. Saunders]	111	8	8	7^{1}	5^{2}	5^{2}	$6^{1½}$	8.70-1
*GRAND UNION [T. Sauter]	99	2	6	$6^{½}$	7^{3}	7^{2}	7^{h}	49.30-1
MATADI [H. Schutte]	113	5	4	8^{1}	$8^{1½}$	8^{6}	8^{7}	27.14-1
BATTLE AX [J. Pollard]	110	1	5	$5^{½}$	6^{h}	9	9	62.87-1

*Apprentice allowance claimed. Time, :22 4-5, :46, 1:11 3-5, 1:38 2-5. Two dollar mutuels paid: Stock Market, $7.76 straight, $3.98 place, $3.44 show; Out Bound, $8.68 place, $7.46 show; Camp Boss, $6.84 show. Winner trained by G. W. Ogle. Went to post at 3:22½. At post 2 minutes. Start good from gate. Won driving; place same.

FOURTH RACE—One mile out of chute. Hertz course. Three year olds. Allowances. Purse $1,500. Net value to winner, $1,100; second, $225; third, $125; fourth, $50.

Horse and jockey—	Wt	PP	St	¼	½	Str	Fin	Eq odds
MISS CORINNE [W. Wright]	97	4	1	3^{h}	3^{h}	$1^{1½}$	$1^{1½}$	49.00-1
PRINCE HOTSPUR [A. Anderson]	108	6	6	6	$5^{½}$	3^{2}	$2^{½}$	1.75-1
REHOBOTH [D. Meade]	110	2	3	$2^{½}$	4^{h}	$4^{1½}$	3^{2}	9.52-1
CATHOP [A. Robertson]	110	1	4	$4^{½}$	2^{h}	2^{h}	4^{1}	1.68-1
SNOBFUL [E. Steffen]	108	5	5	5^{1}	6	5^{4}	5^{6}	11.53-1
PROTEUS [L. Fator]	110	3	2	$1^{½}$	1^{h}	6	6	6.16-1

Time, :22 4-5, :46 2-5, 1:11 1-5, 1:38 2-5. Two dollar mutuels paid: Miss Corinne, $100.00 straight, $21.10 place, $8.00 show; Prince Hotspur, $3.82 place, $3.10 show; Rehoboth, $4.40 show. Winner trained by E. B. Siens. Went to post at 3:55½. At post 1¾ minutes. Start good from gate. Won easily; place driving.

FIFTH RACE—1¼ miles. Three year olds and up. Stake. Claiming. Purse, $2,500 added. Net value to winner, $2,510; second, $500; third, $250; fourth, $100.

Horse and jockey—	Wt	PP	St	¼	½	Str	Fin	Eq odds
SWIFT AND TRUE [H. Callahan]	104	4	3	1^{1}	1^{1}	$1^{2½}$	1^{6}	4.09-1
BURNING UP [R. Jones]	109	1	1	$3^{½}$	4^{1}	4^{3}	$2^{2½}$	5.96-1
*DR. FREELAND [T. Salazar]	116	3	4	5	3^{1}	$2^{1½}$	3^{1}	2.72-1
*ANNIMESSIC [W. Saunders]	100	5	2	2^{h}	2^{1}	$3^{1½}$	$4^{2½}$	15.84-1
*WAYLAYER [W. Wright]	102	2	5	4^{h}	5	5	5	1.48-1

*Apprentice allowance claimed. Time, :24 2-5, :48 2-5, 1:14, 1:39 2-5, 1:51 2-5. Two dollar mutuels paid: Swift and True, $10.18 straight, $5.42 place, $4.06 show; Burning Up, $6.02 place, $4.62 show; Dr. Freeland, $3.00 show. Winner trained by M. Hirsch. Went to post at 4:26. Left at once. Start good from gate. Won easily; place driving.

SIXTH RACE—Mile and one-fourth. Four year olds and up. Claiming. Purse $1,000. Net value to winner, $700; second $175; third, $100; fourth, $25.

Horse and jockey—	Wt	PP	St	¼	½	Str	Fin	Eq odds
*PING COATES [W. Saunders]	105	7	5	3^{1}	1^{1}	$1^{2½}$	1^{5}	3.03-1
WHITE LEGS [A. Robertson]	110	5	2	2^{1}	3^{1}	2^{4}	2^{5}	4.81-1
WHO WIN [H. Schutte]	107	3	4	4^{1}	$4^{½}$	3^{1}	3^{3}	3.22-1
SEARINGTON [H. Callahan]	107	8	8	$5^{½}$	$5^{1½}$	4^{2}	$4^{2½}$	40.69-1
TIGER FLOWERS [C. E. Allen]	110	4	7	7^{5}	6^{2}	5^{5}	$5^{2½}$	11.65-1
*FERN F. [W. Wright]	97	6	6	9	$8^{1½}$	7^{2}	6^{h}	13.28-1
*HIGH STORM [J. Neel]	105	2	1	$1^{½}$	$2^{½}$	$6^{½}$	7^{4}	7.47-1
PUNISHMENT [D. Meade]	107	1	3	$6^{½}$	7^{3}	8^{15}	8^{15}	7.75-1
*MILYDA [L. Chanove]	92	9	9	8^{5}	9	9	9	129.99-1

*Apprentice allowance claimed. Time, :24 2-5, :49, 1:14, 1:40, 2:05. Two dollar mutuels paid: Ping Coates, $8.06 straight, $4.44 place, $3.46 show; White Legs, $5.34 place, $3.48 show; Who Win, $2.92 show. Winner trained by L. T. Whitehill. Went to post at 4:56. At post 1 minute. Start good from gate. Won easily; place driving.

SEVENTH RACE—1⅛ miles. Three year olds and up. Claiming. Purse $1,000. Net value to winner, $700; second, $175; third, $100; fourth, $25.

Horse and jockey—	Wt	PP	St	¼	½	Str	Fin	Eq odds
*QUIBBLER [W. Saunders]	109	1	1	6^{3}	4^{h}	1^{3}	1^{2}	3.35-1
*PIECEMEAL [W. Wright]	98	8	4	3^{1}	$2^{½}$	2^{h}	$2^{2½}$	3.56-1
*UNCLE HENRY [T. Shannon]	109	3	3	1^{3}	1^{5}	$3^{1½}$	$3^{1½}$	5.67-1
THE WIDOWER [E. Steffen]	109	2	2	2^{h}	$3^{½}$	4^{6}	4^{3}	4.05-1
*OLD BILL [J. Neel]	109	6	5	$4^{1½}$	5^{4}	5^{6}	5^{6}	12.47-1
MOLE HILL [J. W. Frye]	114	7	8	8	7^{3}	$6^{1½}$	6^{3}	36.34-1
WINNIE JO [C. E. Allen]	110	5	7	5^{h}	6^{4}	7^{25}	7^{10}	5.82-1
PLUMBAGO [J. Pollard]	114	4	6	7^{5}	8	8	8	37.76-1

*Apprentice allowance claimed. Time, :24, :48 3-5, 1:13 3-5, 1:39 3-5, 1:53. Two dollar mutuels paid: Quibbler, $8.70 straight, $4.50 place, $3.30 show; Piecemeal, $4.72 place, $3.08 show; Uncle Henry, $3.64 show. Winner trained by H. C. McConnell. Went to post at 5:25½. At post 1 minute. Start good from gate. Won easily; place driving.

LATONIA ENTRIES.

FIRST RACE—Purse $900, claiming, 3 year olds and up, 1 1/16 mile:

K. Russell 110	Lady Oldham 103
Cheronap 103	No Mess 113
Gracious Gift 113	Little Cousin 103
Agapanthus 113	Druggist 113
Brush 108	Helen Bond 108
Cuylar 108	Happy Plan 110
Judge Lueders 113	Ultramarine 108
Perfect Play 113	Good Time Boy 108
All Hail 113	Black West 108
Jack Horgan 113	Broad Axe 113

SECOND RACE—Purse $900, maidens, 2 year olds, 5½ furlongs:

£Captain Logan 115	Faithful Edith 112
Bobs Buddy 115	£Sid Lea 115
Simon 115	Kievette 112
Yarnallton 115	Chat On 115
Pete 115	Auf Weidersehn 115
Mrs. Let 112	Fastidious 115
Long John 115	Aidas Pal 115
Nanny D 112	On Side 115
Robin Adair 115	Demagogue 115
Kilmore 115	Mt. Rainier 115

£Goode & Hundley entry.

THIRD RACE—Purse $900, claiming, 3 year olds and up, 6 furlongs:

Street Singer 121	Pancho Lopez 113
Broad Meadows 123	Honey Locust 116
Rusty 119	*Patricia Marian 109
Plumage 116	

FOURTH RACE—Purse $900, claiming, 2 year olds, 5½ furlongs:

Panic Blues 111	Marie Jean 108
Dreamy Belle 108	Arouse 113
Billies Orphan 110	Sweeperman 113
Little Connelly 108	Shepherd Boy 111
*Ocean Flight 105	

FIFTH RACE—Purse $5,000, added, the Quickstep handicap, 3 year olds and up, 6 furlongs:

Surf Board 110	Rusty 102
Playtime 111	Back Log 112
Our Fancy 105	Betty Derr 108
Cold Check 106	Agincourt 106
†Supreme Sweet 103	Con Amore 116
Gold Step 114	Manta 108
Tadcaster 102	†Hyman 104
Bay Angon 105	

†Superior stable entry.

SIXTH RACE—Purse $900, claiming, 3 year olds and up, 1 1/16 mile:

Sambo Brown 113	Vesee 108
Arcturus 113	Adsum 110
Uncle Matt 115	Sandwrack 108
Billy Champ 113	El Puma 108
Chum 119	

SEVENTH RACE—Purse $900, claiming, 3 year olds and up, 1 1/16 mile:

Kentucky Ace 113	Winding On 108
Miss Chilla 108	Pat C 108
Deemster 113	Big Shot 113
Cousin Judy 103	Baritone 113
Kuvera 110	Rita Ann 103
Loyal Louie 108	Gurgler 108
Elkay W 105	Night Edition 108
Different 108	Half Day 113
Lady Gibson 108	Bob Custer 108
The Tide 113	Ever Faithful 103

EIGHTH RACE—Substitute race to be used if necessary—Purse $800, maidens, 2 year olds, 5½ furlongs:

Perfect Dream 112	Active American 115
‡Bubbler 115	Bonnie Marita 112
¶Dewhurst 115	Cara Domus 112
New Baby 112	Score 115
?Faithful Hudson 115	Gay Heart 112
Gladys S 112	‡Broker's Tip 115
Col. Hatfield 115	Transfix 112
?Bloki 115	¶Hukill 115
Sweepmore 115	Spike 115
Ridge Lady 112	Platinum Blonde 112

‡E. R. Bradley entry. ¶W. Stivers entry. ?Southland stable entry.

*Apprentice allowance claimed. Weather clear, track fast.

EMPIRE CITY RESULTS.

FIRST RACE—Purse $800, claiming, 3 year olds and up, about 6 furlongs:
Blue Blitzen, 107 [Stout] 10-1 4-2 2-1
Daily News, 107 [Kneessi] 6-5 3-5
Brown Pet, 104 [Merritt] 8-5
Time, 1:10 2-5. News Flashes, Sturdy, Single Star, The Gen, Squeaky, Breezing Thru, and Phantom Legion ran.

SECOND RACE—Purse $800, claiming, 3 year olds and up, mile and 70 yards:
Papyrograph, 116 [Wholley] ..3-2 1-2 1-4
Black Forest, 108 [Studley] .. 5-2 6-5
Chipper 107 [Hanford] 3-5
Time, 1:47. Dextro, Trajectory, Croyden, and Zanwell ran.

THIRD RACE—Purse $800, claiming, 3 year olds and up, 1 mile and 70 yards:
Wonderful, 106 [Belizzi] 7-1 5-2 6-5
Musing, 111 [Hanford] 8-5 4-5
Regal Flag, 112 [Pascuma] 4-5
Time, 1:46 4-5. Austerlitz II., Surpass, Sea Rocket, Please, Genial Host, Stellanova, Prince Bulbo, and Lucky Moon ran.

FOURTH RACE—Purse $800, Morrisiana handicap, 3 year olds and up, 1 mile and 70 yards:
Martis, 106 [Ensor] 6-5 8-5 4-5
Lucky Tom, 126 [Pascuma] .. 4-5 2-5
Clohto, 112 [Barnes] 2-5
Time, 1:45. Starfire, Delicacy, and Moine ran.

FIFTH RACE—Purse $800, maiden 2 year olds, 5 furlongs:
Inspector, 118 [Sande] 5-2 4-5 2-5
Fortune Bay, 115 [Barnes] 7-5 3-5
Oriley, 118 [Walls] .... out
Time, 1:02 2-5. Hek, Nutriment, Newton Belle and Excelsior ran.

SIXTH RACE—Purse $800, claiming:
Crimson Rose, 113 [Malley] 6-1 2-1 1-1
Action, 118 [Hanford] 1-1 1-2
Jimmy Sutro, 118 [Ellis] 1-1
Time, 1:44 3-5. War Plane, Wishing Star, Sansarica, and Dark Seeker ran.

EMPIRE CITY ENTRIES.

FIRST RACE—Purse $800, claiming, the Foam, maiden 2 year olds, 5 furlongs:

O'Neill 105	†Axentea 103
Pulis 110	Mischief Maker 107
*Coat Tails 105	Calchas 110
Bravissima 107	American Joy 110
Crapshooter 110	Vested Power 110
Malimou 113	The Rake 110
Miss Alden 107	†Dower Ten 100
Swifter 110	Black Mars 110
Bora 107	

SECOND RACE—Purse $800, maiden 3 year olds, about 6 furlongs:

Quarrelsome 111	Mont Lorraine 111
Turf God 116	Wine Color 116
Royal Lassie 111	Lucie I 111
March Step 116	Pas Encore 111
Monday 116	Sun Spear 116
Afloat 111	Justa Promise 111
Sir Walter 116	

THIRD RACE—Purse $800, conditions, the Coronation purse, 2 year olds, 5 furlongs:

Quel Jeu 108	Helios 108
Lady Chilhowee 105	Trysweep 108
O'Connell 103	Irish Wake 103
Lough Port 108	

FOURTH RACE—Purse $3,000, guaranteed, handicap, 3 year olds and up, about 6 furlongs:

Apprentice 122	Pending 100
Renaissance 107	The Beasel 119
Irene's Bob 105	Condescend 112
Rash Moment 95	Stormy Dawn 106
Silver Cord 112	

FIFTH RACE—Purse $800, 3 year olds and up, mile and 70 yards:

*Bonnie Prince 107	Forewarned 112
Gloria Maris 110	†Flaming Mamie 100
Blue Damsel 107	*Colossal 115
Despoli 112	Peacock Alley 113

SIXTH RACE—Purse $800, claiming, 3 year olds and up, mile and one-sixteenth:

Plain Ben 117	Prize Day 113
Happy Warrior 114	Coota 116
†Salama 102	Recede 113
†Negopoli 100	Quiver 113
Shan Tung 113	Braggadocio 113

*Five pounds apprentice allowance claimed. †Seven pounds apprentice allowance claimed. Weather clear; track fast.

TODAY'S SELECTIONS

ARLINGTON PARK.

1—Metarus, Pomponius, North Galis.
2—Hilena, Transbird, Fanfern.
3—Culloden, Gabbo, Garlic.
4—JAMESTOWN, Sunmelus, Sundot.
5—Pair by Pair, Pittsburger, Morsel.
6—Equipoise, Gusto, Plucky Play.
7—Charleigh, Impish, Lady Broadcast.
8—Calome, Ladrone, Trek.

EMPIRE CITY.

1—Crap Shooter, Axentea, Coat Tails.
2—TURF GOD, March Step, Monday.
3—Helios, Quel Jeu, Lough Port.
4—The Beasel, Condescend, Apprentice.
5—Gloria Maris, Colossal, Flaming Mamie.
6—Negopoli, Plain Ben, Happy Warrior.

LATONIA.

1—Druggist, Agapanthus, K. Russell.
2—Onside, Yarnallton, Simon.
3—Broad Meadows, Street Singer, Rusty.
4—AROUSE, Marie Jean, Billie's Orphan.
5—Gold Step, Con Amore, Playtime.
6—Sambo Brown, Chum, Sandwrack.
7—Lady Gibson, Gurgler, Decmeter.
8—Bubbler, Score, Active American.

Pacer Zombro Hanover Wins $1,500 Stake

Cleveland, O., July 8.—(AP)—Zombro Hanover, owned by H. Stacey Smith of Newark, N. J., won the 23d renewal of the historic $1,500 Edwards stake for 2:12 pacers, feature of today's Grand Circuit racing at North Randall.

The winner, ably driven by Will Hodson, veteran Hartford, Conn., reinsman, finished first in straight heats and in the second heat came within half a second of equalling the record for the stake of 2:01½, set by Sir Walter in 1930.

The winner was an equal choice with Miss Kitty, Cleveland mare, which finished second in the summary, and paid $30.75 for a $10 result ticket. Zombro Hanover paced sensationally in two quarters, doing the last quarter of the first mile in :27 2-5 and the last quarter of the second mile in 29 seconds flat.

Tommy Berry, Hanover, Pa., trainer, slipped Calumet Aristocrat over to win the 2:17 trot, the opening event. She paid $141 for a $10 result ticket. Mamie Britton was the favorite, but proved no match for Calumet Aristocrat at any stage. Summaries:

FIRST EVENT, 2:17 TROT, MILE HEATS, PURSE $700:

Calumet Aristocrat, b. m. by Berwin [Berry]	6	1	1
Morley Frisco, r. g. [Parshall]	1	3	6
Andrey, rn. m. [Egan]	3	2	4
Mamie Britton, br. m. [Brinkerhoff]	2	5	3
Ironsides, ch. h. [Stokes]	5	6	2

Time, 2:08 2-5; 2:07; 2:06 3-5.
Madeon and Confidence also started.

SECOND EVENT, THE EDWARDS STAKE 2:12 PACE, MILE HEATS, PURSE $1,500:

Zombro Hanover, b. g. by Dillon Axworthy [Hodson]	1	1	1
Kiss Kitty, b. m. [Fleming]	2	2	2
Guy the Tramp, b. g. [Mallow]	5	4	3
Calumet Brownie, b. g. [Childs]	6	3	4
Napoleon Grant, blk. g. [Parshall]	3	5	6
Lusty Volo, br. h. [Palin]	4	6	5

Time, 2:05 1-5; 2:02; 2:05.
Only six started.

THIRD EVENT, THE STPORSMAN STAKE 2:17 PACE, MILE HEATS, PURSE $1,200.

Mc I Win, b. c., by Mr. McElwyn [Parshall]	2	1	1
Newbrook Volo, br. c. [Hodson]	1	2	2
Miss Belwin's Boy, b. g. [Vail]	3	4	6
Tusox, b. h. [Parker]	5	3	4
Miss Cahill, ch. f. [Fleming]	6	5	3

Time, 2:08 3-5, 2:00, 2:05.
Sally D. Scott and Firebush also started.

FOURTH EVENT, 2:21 TROT, MILE HEATS, PURSE $600:

Mack Dillon, gr. g. by McKinney Mc. [Childs]	1	1	7
Expectation, b. h. [G. White]	3	5	1
Senator Richardson, b. g. [Douglass]	2	2	5
Main Scott, br. h. [Parshall]	4	4	2
Mi Peter, blk. h. [Egan]	8	3	4

Time, 2:10; 2:00; 2:07 3-5.
Tactful Guy, Lasente, Larita, Frisco, Hollyrood Puck, and Chatty Guy also started.

GERMANY SPLITS 2 CUP MATCHES WITH ENGLAND

[Chicago Tribune Press Service.]

BERLIN, Germany, July 8.—Germany and England divided the opening day's singles matches in the semi-finals of the European zone of Davis cup play. Fred Perry defeated Gottfried von Cramm, 6-1, 6-2, 6-3, and Daniel Prenn won from H. W. [Bunny] Austin, 6-0, 8-10, 6-2, 6-3, in today's contests.

ITALY, JAPAN DIVIDE.

[Chicago Tribune Press Service.]

MILAN, Italy, July 8.—George De Stefani's victory over Jiro Satoh gave Italy an even break in the Italy-Japan Davis cup opening matches today. The scores were 6-3, 6-1, 6-4. Japan scored its victory when T. Kuwahara won from Giovanni Palmieri, 6-0, 6-2, 1-6, 6-3.

HOWELL SEEKS AID FOR FAILING SOUTH BEND CLUB

South Bend, Ind., July 8.—[Special.]—Frederick W. Howell, president of the Central league, arrived today to interview business men on the possibility of securing backing for the South Bend team. A meeting of business men has been arranged for next Tuesday.

Players have agreed to play, despite back salaries, until July 23 on the specification that they receive part of the gate receipts due the club on the road trip which extends from Monday until that date. Up until July 1 the club owed the players $1,700.

LATONIA RESULTS.

FIRST RACE—Purse $900, maiden 3 year olds and up, 6 furlongs:
Louie Dear, 112 [Corbett] .4.90 3.06 2.52
†Darwin, 112 [Laidley] 3.88 3.30
Storm Angel, 112 [Reno] 6.46
Time, 1:14 3-5. *Agnes P, †Minot, Aulander, Sulmul, *Vonair, Jodie K., Golden Chestnut, Time to Fly and Heavy Sugar ran.
†Frakes entry.
*Field.

SECOND RACE—Purse $900, claiming, 2 year old fillies, 5½ furlongs:
Stimoway, 111 [Pichon] ...7.24 3.00 2.98
Cynara, 111 [J. Smith] 2.78 2.62
Tea Topics, 111 [Laidley] .. 2.90
Time, 1:09 2-5. Lilac Broom, *Bright Chestnut, Calaria, Remuneration, *Bourbon Queen, *American Molly, Pink Slipper, Sister Electa and Sweet Peach ran. *Field.

THIRD RACE—Purse $900, claiming, 3 year olds and up, fillies and mares, 6 furlongs:
Journeys End, 117 [Garner] .4.20 2.78 2.14
Lonell, 103 [Sylvia] 15.08 3.08
Suniday, 110 [R. Fisher] .. 2.22
Time, 1:13 4-5. Better Fly, Viba and Catherine Fox ran.

FOURTH RACE—Purse $900, allowances, 2 year olds, 5½ furlongs:
Bettina H., 110 [Fowler] .54.84 26.48 10.04
Sun Gros, 113 [Pichon] 8.58 4.98
Dominant Miss, 113 [Rose] 3.00
Time, 1:09, St. Jessica, Absolution, *Popo, Field Goal, *Potential, My Blaze, Saraita, and Glynson ran. *Field.

FIFTH RACE—Purse $1,000, claiming, 3 year olds, mile and 70 yards:
High Proof, 113 [Lewis] .11.38 6.60 3.52
Slash, 113 [Rose] 9.84 5.18
Billy Jones, 108 [South] 2.66
Time, 1:45 1-5. Our Grief, Hoops, Oh Dave, and Habanero ran.

SIXTH RACE—Purse $900, claiming, 4 year olds and up, 1 1/16 miles:
Limbus, 113 [McCoy] 3.92 3.26 2.90
Running Water, 108 [Haupt] 4.04 3.00
Downpour, 115 [E. Pool] .. 4.62
Time, 1:48 1-5. Bunch of Lilies, Memorare, La Feria, and King Pin ran.

SEVENTH RACE—Purse $900, claiming, 4 year olds and up, 1 1/16 miles:
Mal.Lanphier, 113 [Pichon] .16.74 5.32 3.04
Wood River, 113 [Laidley] 2.82 2.36
Royal Sport, 113 [E. Pool] .. 2.78
Time, 1:48 2-5. Lady Ebony, Ben Blair, Pollywog, Mai San, and Little Chip ran.

Speeding Autos Snuff Out Lives of Small Game, Birds

BY BOB BECKER.

Hundreds of thousands of automobiles are now on the highways, and the death list of wild animals and birds in motor tragedies is impressive. The toll of automobiles is fast becoming the highest in all the dangers facing small game creatures. So many rabbits, squirrels and other game animals and birds are being killed on highways by motor cars that some states have launched educational campaigns to drive home the fact that wild game is worth money.

Gov. Gifford Pinchot of Pennsylvania recently announced that it has been estimated that at least two rabbits are killed daily on every 100 miles of highway in this state. This makes a total of 100,000 killed every year in Pennsylvania. He appealed to motorists to exercise special care during spring and early summer when whole families of young game birds are often wiped out by speeding wheels. This summer the Pennsylvania game commission is distributing 10,000 posters with the legend Save Our Game. The posters show a cottontail in the path of a coming automobile.

Most of the animals are killed at night, although some rabbits are struck by cars during the day. The powerful lights on the modern automobile apparently blind the cottontails.

That many motorists strike wild game and birds when traveling on concrete highways is evidenced by the bodies of the casualties seen on a cross country drive. Rabbits like to come out of the meadows and fields and loaf along highways, a habit that often is fatal. Last week when we were traveling the Fox river by canoe we had to make short trips from the camp sites to nearby points. On nearly every one of these drives we saw from two to 15 or 20 rabbits along the road running panic stricken across it. Most of them were half grown animals.

On the concrete highways we saw a number of dead rabbits that had been struck, probably after dark. Driving along at 40 or 50 miles an hour it was easy to spot the casualties quite a distance away, because crows invariably were feeding on the rabbits and we could see these scavengers far ahead of us on the white concrete.

ARLINGTON PARK Odds and Jockeys

Weather Clear; Track Fast.

FIRST RACE—Purse $1,000, 2 year old maidens, 5½ furlongs:

Metaurus	5	118	H. Schutte	3-1
Pomponius	10	118	R. Jones	3-1
Northgalis	8	118	G. Woolf	8-1
Spicson	6	118	J. Leyland	30-1
Pilnita	7	118	No boy	30-1
Keaton	18	118	R. W'kman	30-1
Dutch Uncle	20	118	No boy	30-1
Carry the News	17	118	No Boy	5-1
*Terrier	12	118	H. Callahan	6-1
*Teralice	13	118	H. Callahan	6-1
Pharahead	16	118	J. Maiben	10-1
Rush Hour	9	118	No boy	15-1
Eatemup	11	118	No boy	20-1
Vennie H.	4	118	J. Pollard	30-1
Fetch	2	118	No boy	30-1
Pierre Pan	1	118	No boy	30-1
*Euryalus	14	118	H. Callahan	6-1
*Clear	19	118	H. Callahan	6-1
Monks Dude	3	118	D. Meade	20-1
Morality	15	118	R. L'chman	20-1

*M. Hirsch, S. H. Harris, M. L. Schwartz, and Kershaw stable entry.

SECOND RACE—Purse $1,200, 2 year olds, 5½ furlongs:

*Hilena	3	114	H. Schutte	6-5
Transbird	7	105	J. Leyland	20-1
*Fanfern	8	102	H. Schutte	6-5
Bonnie Cap	1	102	No boy	15-1
Annie Ormont	4	102	D. Meade	20-1
Epona	9	102	No boy	30-1
Accent	10	102	No boy	6-1
Misguide	6	105	R. L'schman	4-1
Go Fetch	5	105	A. Richard	8-1
Wary	2	102	E. Steffen	10-1

*Audley Farm stable entry.

THIRD RACE—Purse $1,000, claiming, 3 year olds and up, 1⅛ miles:

Culloden	3	113	C. E. Allen	4-1
Gabbo	2	111	W. Wright	3-1
Garlic	6	113	D. Meade	4-1
Curtsey	4	103	W. S'nders	15-1
Comet	8	107	J. Leyland	30-1
Anita Ormont	1	102	No boy	5-1
Eveline F.	7	105	No boy	10-1
Water Port	5	106	T. P. Martin	4-1

FOURTH RACE—Purse $1,400, 3 year olds and up, 6 furlongs:

*Jamestown	8	121	R. L'schman	3-5
Sunmelus	2	106	No boy	6-1
Sundot	7	110	G. Woolf	5-1
*Finite	6	108	R. L'schman	3-5
Don Leon	1	108	J. Pollard	30-1
Zida	5	101	W. Wright	30-1
Commuter	4	115	A. Rob'tson	8-1
My Dandy	3	108	C. E. Allen	10-1

*G. D. Widener entry.

FIFTH RACE—Purse $1,500, 3 year olds and up, 1 mile:

*Pairbypair	6	107	E. Steffen	2-1
Pittsburgher	3	110	No boy	8-1
Morsel	2	106	A. Rob'tson	8-5
Plucky Boy	7	112	G. Woolf	10-1
Canfil	4	105	D. Meade	20-1
Springsteel	1	101	No boy	8-1
Marmion	8	99	No boy	15-1
*Risque	5	107	E. Steffen	2-1

*Mrs. J. D. Hertz entry.

SIXTH RACE—Entries on first sports page.

SEVENTH RACE—Purse $1,200, claiming, 3 year olds and up, 1 mile:

Charleigh	6	110	No boy	6-5
Impish	5	120	R. Jones	4-1
Lady Br'dcast	2	103	W. Chidgey	6-1
Mowris	9	117	No boy	20-1
Crimean Lad	3	97	H. L. F'cher	30-1
Sunvir	1	113	E. Steffen	6-1
Uncom'n Gold	7	108	J. Neel	10-1
Kincsen	4	103	W. Wright	15-1
Pr'se and Poetry	8	113	T. Salazar	15-1

EIGHTH RACE—Purse $1,000, claiming, 3 year olds and up, 1¼ miles:

Calome	10	109	W. Wright	8-5
Ladrone	13	106	T. Salazar	8-1
Trek	16	109	No boy	15-1
His Last	12	106	W. Chidgey	30-1
Tiger Flowers	18	111	No boy	30-1
Rolling Sea	3	106	C. E. Allen	4-1
Soothing	7	98	No boy	15-1
Spud	5	111	D. Meade	30-1
Howitz	8	111	J. Maiben	30-1
Haramzada	4	114	No boy	10-1
Lucky Carter	15	106	W. Saunders	12-1
Hyannisport	1	101	No boy	30-1
Ballyhoo	2	102	No boy	30-1
Our Pal	17	106	M. Clancy	15-1
Noel's First	11	111	A. Richard	15-1
Jim Ormon	9	114	H. Schutte	20-1
Enro	14	111	R. W'kman	20-1
Luchon	6	106	No boy	15-1

Gene Sarazen Talks of Golf, Steak 'n' Beer

BY CHARLES BARTLETT.

Gene Sarazen, a fellow from New York about whom there has been some mention in the papers of late, came back yesterday to Michigan boulevard, the same thoroughfare he swaggered up ten years ago this month, when, as a 21 year old kid, he came out of nowhere to win the 1922 National open golf championship. Yesterday he was the same Gene, a trifle chunkier and pernaps a few new lines fretting his swarthy features, but still the same jaunty, confident Gene who has been a favorite of galleries everywhere since he won the open at Skokie.

Sarazen, who within fifteen days last month climaxed his career by winning both the British and American open titles, the only professional in history to achieve the feat, was the guest of honor at a luncheon in the Congress hotel, whither he was escorted by City Greeter George Gaw following a sightseeing tour of the city. It was his first opportunity to see the town since his arrival a few days ago. He has been resting at A. D. Lasker's estate in West Lake Forest, and played his first round of golf since coming here over his host's private course late yesterday.

Plays Exhibition Tomorrow.

Gene is waiting for Tommy Armour, Harry Cooper, and Horton Smith to finish their chores in the Canadian open, now in progress at Ottawa. When they arrive here tomororw all will go to the Glen Oak Country club near Glen Ellyn for an exhibition match in which Gene and Tommy will be paired against Harry and Horton. Proceeds of the match, tickets for which will be $1, will go to the Olympic games fund.

Among those attending the luncheon yesterday were Maj. John L. Griffith, Big Ten athletic commissioner; Tug Wilson and Dick Hanley of Northwestern; Chick Evans, and Bob MacDonald.

Following a few speeches Gene was put on the spot for a cross examination on his experiences in winning the two open championships, but he soon took over the whole business himself and very few questions were necessary.

He Likes Steaks and Beer.

Gene mentioned, among other items anent his victory in the British open, that his own opinion of his chances before the tournament was not too high, but the British experts, notably Bernard Darwin, made him such a strong favorite before the first round that he began believing it himself and went on to win. He said he was fortunate in his starting time, teeing off early so that he missed most of the wind which doesn't begin to harry English courses until midafternoon. Asked which hole he found the most difficult on the Prince's course at Sandwich, Gene nominated the eighteenth, where a trap to the left of the green proved a bugaboo to him throughout the tournament.

Dick Hanley asked the little New Yorker what he did in the way of physical training for an important tournament, and Gene responded that he dieted for a week or two before playing, but ate hearty during the tournament.

"When I'm playing I like a big, healthy breakfast. I don't eat between rounds, but when I get through I want a big steak——and some good beer."

Tip for the Duffer.

Gene had no opportunity to practice while going to and from England, but kept in trim by swinging a club on deck for an hour each day. The clubhead was heavily weighted, a fact to which he attributed a marked improvement in his game and which he recommended to his listeners as a good method of teaching beginners, not only to develop a grooved swing, but to enable the duffer to handle properly weighted clubs with more confidence and skill.

Gene also told of the momentary panic that struck him during the final round of the national open at Fresh Meadow, when he was told that Phil Perkins and Bobby Cruickshank were in with seventy-two hole scores of 289, and that it would take a 69 to tie them or a 68 to win. He brushed aside the thought of his ultimate score, however, and concentrated on getting a 4—4—3 on the first three holes of the incoming nine. He did, and then wound up with that startling 66 which gave him a winning total of 286.

Meadow Grove, Cudahy Golfers Meet Tomorrow

A special golf match between representatives of the Meadow Grove Country club and the Cudahy Packing company will be held on the Meadow Grove course near Palatine tomorrow. D. McKenna, winner of the low gross prize in the annual Cudahy tournament recently, and E. Lind, runner-up, will represent the company, while C. K. Sanders and Stanley Arendt, the club pro, will play for Meadow Grove.

Pennsylvania Tells Londos to Risk Title Against Lewis

Philadelphia, Pa., July 8.—(AP)—Jim Londos today was ordered by the Pennsylvania Athletic commission to defend his heavyweight wrestling championship against Ed [Strangler] Lewis. Londos was given 60 days to accept Lewis' challenge or vacate the title.

FLEGEL, WOODS MEET TODAY IN COUNTY TOURNEY

Tarsa and Andereggan Other Semi-Finalists.

Frank Flegel of Antlers, Al Andereggan of Jackson Park, and Jim Woods Jr., and Vic Tarsa, both of the home club, yesterday won their way into the semi-finals of the eleventh annual Cook county open golf tournament at Garfield park. They are the survivors of a field of 61 which started play Thursday. Flegel will meet Woods and Andereggan will clash with Tarsa in the eighteen hole semi-final matches this morning, the winners meeting in the afternoon 36 hole final.

Flegel Springs Surprise.

Flegel contributed the surprise of the day by eliminating two of the favorites. After defeating Tod Hardy of Lincoln Park, 2 up, in his first match, he returned to eliminate Robert Ball, the colored star from Sunset Hills, 1 up, in the afternoon. Ball, who led the qualifiers on Thursday with a near record breaking 67, had advanced to the second round when R. A. Bowker, his scheduled opponent, defaulted.

In other first round matches, Winn Day of Elmhurst, runner up in last year's tournament, defeated Ed Tarsa of Garfield park, 8 and 7; Jim Woods Jr. defeated Art Huebner of Harlem, 4 and 2; Jim Wood Sr. eliminated Irv Berkson of Garfield park, 5 and 4; Vic Tarsa defeated Bud Riffle of Indian Head, 3 and 2; Andereggan defeated Jerry Behrstock of Garfield park, 3 and 2, and Roy Hunter, competing unattached, disposed of Sam Moss of Garfield park, 2 and 1.

Play Extra Holes.

Jim Woods Jr. had to go 19 holes to eliminate Day, who missed a 15 foot putt for victory on the eighteenth, and on the next hole drove out of bounds. The elder portion of the Woods combination battled 20 holes before bowing to Vic Tarsa. They halved the nineteenth, but Tarsa's approach to the twentieth was closer than that of Woods', who had to be content with a 4. Andereggan advanced to the semi-finals by defeating Hunter, 3 and 2, in his second match.

Albert Myers shot a 77 over the Oak Hills Golf club course to win low gross in the Blue Island Golf association's annual tournament yesterday. Other prize winners were A. Mayleth, William Knickerbocker, Harold Witt, Martin Forry, H. Pibles, J. David, W. De Young, W. Mangold, and B. Hunt. More than 180 competed.

IOWA CUTS PRICE OF HOME GRID TICKETS TO $2.50

Iowa City, Ia., July 8.—[Special.]—University of Iowa today reduced the price of tickets for its three major home football games. Reserved seats for the Nebraska, Minnesota, and Purdue games will be $2.50, plus the 10 per cent government tax, while unreserved seats for the Bradley Tech game will be $1.

Firpo to Arrive Today for Patrick Fight on Tuesday

Henry Firpo will return from Louisville, Ky., today to finish training at the Arcade gymnasium for his match with Mickey Patrick at Sparta stadium Tuesday. Patrick is working at the same place. On Monday he will ask the Illinois athletic commission for special permission to go through with the Firpo contest and a match with Johnny Hoekstra of Niles, Mich., at East Chicago next Friday.

This will be the second meeting between Patrick and Firpo, Henry winning a ten round decision at Mills stadium last year.

Jack Kilbourne returned yesterday from Enid, Okla., where he visited for three weeks. Jimmy Carres, his manager, said that Jack will begin training Monday for pending bouts.

Calle Ogren [Karl Ogren], former Golden Gloves welterweight champion, is in Berlin boxing with the German amateur champions. . . . Ray Miller, who will arrive from New York today or tomorrow, will require two weeks more to recover from an injury received in his match with Lew Massey at Pittsburgh several days ago. . . . Eddie Anderson, Omaha lightweight, went to Milwaukee yesterday for his bout with Prince Saunders on Tuesday. . . . King Levinsky came in from Reno, Nev.

12TH YACHT RACE TO SAUGATUCK STARTS TONIGHT

The Jackson Park Yacht club will start its twelfth annual race to Saugatuck, Mich., from Van Buren street at 7 o'clock tonight. Edith II, since renamed Nip and Tuck, which crossed the line first in the 78 mile journey last year, is among the entrants, as is Edith III, which will be sailed by Bert Williamson, former owner of Edith II.

Dr. Francis Yager's Columbia and the O'Rourke brothers' Intruder, which followed Edith II last year, also will set sail tonight. The fleet will remain in Saugatuck Monday and Tuesday for the usual Venetian night celebrations.

Racing at Belmont harbor this afternoon will be featured by the R class boats' battle in the final race of the Chicago Yacht club's series A. The eagles, pups and stars will run the second race of series B.

ACID POURED ON GREENS; RECALL GANG THREATS

Long Beach, N. Y., July 8.—(AP)—Seven greens of the Lido Country club links, where the Metropolitan open golf championship is to be played next week, were found today to have been damaged by an acid solution. Brown patches appeared on the turf, making the greens temporarily unfit for play.

The incident recalled threats recently made against the Fresh Meadow Country club by gamblers who were said to have demanded that mutuel machines be installed there for the national open championship.

Gil Tompkins, chairman of the Lido club's greens committee, however, said no proposals or threats had been made there and that officials were at a loss to ascribe a motive for the vandalism.

RESORTS AND TRAVEL

MICHIGAN.

COSTS LESS than GAS and OIL

ST. JOSEPH-BENTON HARBOR EXCURSION

DAILY, 10 A. M. $1.25 Round Trip
Home 9 P. M. (Ex. Sat.) Sat. 11:15 P. M. $1.00 one way.
SAT., 2 P. M. . . . $1.50 Round Trip
Home 11:15 P. M. $1.50 one way
SUN., 10 A. M. . . . $1.75 Round Trip
Home 9 P. M. $1.50 one way

S. S. Bainbridge, $1 Each Way
Any steamer: $1.50 one way; $2.75 round trip.

Dancing Free on Ships

OTHER SERVICE:
DAILY (ex.Sun.) S.S. Bainbridge 7:30 P. M.
SUNDAY (S.S. Bainbridge) ......7:00 P. M.
SATURDAY ....11:59 P. M.

City Office: 140 S. Dearborn St., Rm. 204 Marquette Bldg. Phone Whitehall 4800

GOODRICH STEAMSHIP LINES

Docks: Navy Pier

All Schedules Daylight Saving Time

LAKESIDE INN On White Lake and Lake Michigan, at golf course. Rates $16 to $18 per week. Write for booklet. G. M. TALLANT, Prop., Michillinda, Mich.

TOURS.

PACIFIC NORTHWEST
ALL-EXPENSE PLAN TOURS
2 weeks $199 and up from Chicago
Many tours to choose from—8 days to 3 weeks—covering all the West. Economical—Delightful—Carefree. Tours as low as $141, all expenses. Write for booklet.
THE TRAVEL GUILD, Inc.

WISCONSIN.

LAWSONIA COUNTRY CLUB HOTEL
GREEN LAKE, WISCONSIN
Finest in Mid-West. Booklets from Chicago offices. Phone Andover 1331.

Ocean Travel.

GRACE LINE
NEW YORK CALIFORNIA
South and Central America

"ACROSS THE ATLANTIC"
FRANCE ENGLAND GERMANY IRELAND
Regular Sailings. Apply Hamburg American Line, 177 North Michigan Avenue, Chicago

NASSAU MIAMI HAVANA
12½ day all expense cruises, $115
MUNSON S. S. LINES
111 W. Washington St., Chicago

RESORTS AND TRAVEL

TOURS.

Go by Boat to Mackinac Island

$22.50 Round Trip EVERY MON., THURS., SAT.
ONE WAY FARE $12.50 Mackinac or St. Ignace
Round Trip $44.75 DETROIT One way $24.50
Round Trip $61.75 BUFFALO One Way $34.00
Send for folder on All-Expense Tours
ABOVE RATES INCLUDE MEALS—BERTH.

ORCHESTRA, DANCING, DECK SPORTS, SOCIAL HOSTESS, AFTERNOON TEAS, BRIDGE. LARGEST, finest ships and lowest fares. GREATLY REDUCED AUTO TOURIST RATES DURING JULY to St. Ignace, Detroit and East.

• Tickets and reservations from any authorized R. R. and Tourist agency. Unlimited stopovers.

HEAR "LADY OF THE LAKE"—WBBM —EVERY WED. 7:30 P. M. D. S. T.

Reservations Now • Call City Ticket Office (1009 Carbide & Carbon Bldg., 230 N. Michigan Ave., Randolph 4470) for information. Sailings from Navy Pier 2:30 p. m. D. S. T.

D & C NAVIGATION COMPANY

Ocean Travel.

3 Wonderful TOURS
"Off the Beaten Track"

San Francisco to TAHITI (Society Islands) and return. 23 days for the round voyage, permitting 3 days at Tahiti (or longer as desired).
First Class, $325. Intermediate First, $295

San Francisco to NEW ZEALAND and AUSTRALIA via SOUTH SEA ISLANDS. Circular tour of the Pacific, including 8 ports of call; return to San Francisco, Los Angeles or Vancouver, B. C.
First Class, $616. Intermediate First, $565

San Francisco to SOUTH SEAS, NEW ZEALAND, AUSTRALIA, JAVA, SUMATRA, STRAITS SETTLEMENTS, CHINA, JAPAN; return to San Francisco, via HONOLULU, or to Seattle or Vancouver, B. C., direct.
17 Ports of Call.
First Class, $932.45. Second Class, $688.55
All Tours available for 12 months, with stopover privileges.
Send for Booklet

UNION STEAM SHIP CO. of New Zealand, Ltd.
230 California Street, San Francisco.
"333" North Michigan Ave., Chicago,
Telephone: State 3254-5,
or any travel agent's office

WHITE STAR LINE, ATLANTIC TRANSPORT LINE—RED STAR LINE—To all principal points in Europe. INTERNATIONAL MERCANTILE MARINE CO. 180 N. Michigan Ave., Chicago.

PIRATES DEFEAT GIANTS, 8 TO 7, IN LAST OF NINTH

New York Ties Score in First of Inning.

Pittsburgh, Pa., July 8.—(AP)—The New York Giants came from behind a 7 to 0 deficit to tie the Pirates in the ninth inning today, but their work was wasted when the league leaders put across a run in the last of the ninth to win, 8 to 7. The victory gave the Pirates four out of five for the series.

Floyd Vaughan's single off Mooney, relief pitcher, with the bases filled and none out, sent Pie Traynor in with the deciding score. The Pirates jumped on Carl Hubbell for their lead early in the game, Dick Grace topping the assault on the southpaw with a home run and a single.

NEW YORK.	AB	R	H	P	A
J.Moore,lf	5	1	2	2	0
Critz,2b	5	1	0	5	3
Linds'm,3b	5	2	2	0	0
Terry,1b	5	1	3	13	0
Ott,rf	3	1	1	1	0
Moran,c	4	0	1	1	1
Fullis,cf	5	1	2	1	0
E.Moore,ss	4	0	1	1	6
Hubbell,p	1	0	0	0	3
Schum'er,p	0	0	0	0	1
Bell,p	0	0	0	0	1
†Leslie	0	0	1	0	0
Mooney,p	0	0	0	0	0
	*40	7	15	24	15

PITTSBURGH.	AB	R	H	P	A
L.Waner,cf	4	1	1	3	0
P.Waner,rf	5	0	1	5	0
Vaugh'n,ss	5	2	3	0	2
Barbee,lf	4	2	3	2	0
Suhr,1b	4	0	1	7	0
Piet,2b	4	1	1	5	2
They'w,3b	4	0	0	2	2
Grace,c	4	1	2	5	0
Kremer,p	2	0	1	0	0
Chagnon,p	1	0	0	0	1
‡Traynor	1	1	1	0	0
	38	8	12	27	10

*Verges batted for Hubbell in fifth.
†Batted for Bell in eighth.
‡None out when winning run was scored.
§Batted for Chagnon in ninth.

New York	000	005	011	—7
Pittsburgh	023	110	001	—8

Errors—Lindstrom [2], Vaughan. Runs batted in—Suhr, Grace [2], Barbee [2], Lindstrom, Terry, Ott, Moran [3], Leslie, Vaughan [3], Traynor [3], Chagnon. Two base hits—Barbee [2], Moran. Home run—Grace. Stolen base—Piet. Sacrifices—Ott, L. Waner. Double plays—Thevenow to Piet to Suhr; Vaughan to Piet to Suhr. Bases on balls—Kremer, 1; Chagnon, 1. Struck out—Chagnon, 1. Hits—Hubbell, 7 in 4 innings; Kremer, 9 in 5 [none out in sixth]; Bell, 1 in 2; Schumacher, 1 in 2; Chagnon, 6 in 4; Mooney, 3 in 2 [none out in ninth]. Winning pitcher—Chagnon. Losing pitcher—Mooney. Umpires—Donnelly, Rigler, and Moran. Time—1:55.

DODGERS ROUT REDS, 15—5.

Cincinnati, O., July 8.—(AP)—Scoring seven runs in the first inning and continuing their assault on four Red pitchers, the Brooklyn Dodgers rolled up a 15 to 5 victory today to make it two out of three for the series. Bill Clark went the route for the winners and the Reds scored all their runs off him in the second inning, four of them unearned. Five of the Reds' nine hits were crowded into the big inning. Manager Dan Howley and Pitcher Red Lucas were chased from the park by Umpire Barr.

BROOKLYN.	AB	R	H	P	A
Slade,3b	4	2	1	0	1
Fred'ck,cf	5	1	1	3	0
Stripp,1b	5	3	3	5	1
Wilson,rf	5	2	3	1	0
O'Dou'l,lf	5	2	2	2	0
Cucci'lo,2b	5	1	1	1	2
Wright,ss	4	2	2	2	0
Lopez,c	5	2	3	6	0
Clark,p	5	1	1	2	1
	47	15	16	27	5

CINCINNATI.	AB	R	H	P	A
Crabtree,cf	5	0	1	2	0
Gilbert,3b	5	1	2	1	0
Hend'ck,1b	4	0	1	11	0
Herman,rf	4	0	0	1	0
Lombard,c	4	0	0	5	0
Grant'm,2b	4	1	2	3	2
Roettger,lf	4	1	1	2	0
Dur'cher,ss	4	0	1	2	0
Johnson,p	0	0	0	0	0
Ogden,p	0	0	0	0	0
*Hafey	1	0	1	0	0
†Carroll	1	0	0	0	0
Hilcher,p	0	0	0	0	0
Rixey,p	3	0	0	0	0
	38	5	9	27	10

*Batted for Ogden in second.
†Ran for Hafey in second.

Brooklyn	713	000	040	—15
Cincinnati	050	000	000	—5

Errors—Cuccinello, Wright, Gilbert, Herman, Lombardi, Durocher, Rigna batted in—Slade, Wilson [4], O'Doul, Cuccinello, Wright[2], Lopez [2], Clark, Crabtree, Gilbert, Hendrick, Durocher, Hafey. Two base hits—Cuccinello, Wright, Gilbert, Hendrick. Three base hit—Grantham. Stolen base—Stripp. Double plays—Durocher to Hendrick; Lombardi to Hendrick. Base on balls—Clark [2], Johnson [2], Hilcher [1], Rixey [1]. Struck out—Clark, 2; Rixey, 2; Hilte—Johnson, 3 in 1-3 inning; Ogden, 3 in 1-2-3; Hilcher, 2 in 1-3; Rixey, 8 in 6 2-3. Losing pitcher — Johnson. Umpires — Barr, Klem, and Stark. Time—2:05.

BRAVES, 6; CARDINALS, 1.

St. Louis, Mo., July 8.—(AP)—Bob Brown, whose pitching has been a help in keeping Boston in the upper division of the National league, allowed St. Louis only four hits today and was all set for a shutout when Wilson singled late in the ninth to drive in the only run for the Cards in a 6 to 1 contest.

Dizzy Dean, although recorded as the losing pitcher, did the best work of the day for the Cardinals. He pitched for seven innings and allowed only four hits. And during this time he contributed the only hit the Cards were able to get off Brown. Dizzy gave way to Derringer, who was touched for four hits in his first inning on the mound. He completed the game, allowing only two more hits. Score:

BOSTON.	AB	R	H	P	A
Mar'le,2b	5	0	1	1	1
Urb'ski,ss	4	1	1	2	1
Berger,cf	4	0	1	2	0
Wor'ton,lf	3	2	1	3	0
Sch'ich,rf	2	0	0	2	0
Leach, rf	3	1	2	2	0
Shires,1b	4	2	1	8	0
Akers,3b	4	1	2	2	0
Harr've,c	4	0	1	4	1
Brown,p	4	0	1	0	1
	38	6	10	27	4

ST. LOUIS.	AB	R	H	P	A
Flo'ers,3b	3	0	0	2	0
Orsatti,cf	4	0	1	1	0
Frisch,2b	4	0	0	3	3
Collins,1b	3	1	1	9	0
Watkins,lf	3	0	0	5	0
Blades,rf	4	0	0	1	0
Mancuso,c	4	0	0	7	0
Wilson,c	1	0	1	2	0
Gelbert,ss	4	0	0	2	4
Dean,p	2	0	1	1	0
Derr'er,p	0	0	0	0	0
*Reese	1	0	0	0	0
	30	1	4	27	8

*Batted for Dean in seventh.

Boston	000	002	040	—6
St. Louis	000	000	001	—1

Errors—Urbanski, Frisch. Runs batted in—Leach, Shires [3], Hargrave, Brown, Wilson. Two base hits—Worthington, Collins. Three base hit—Urbanski. Stolen base—Orsatti. Double play—Brown to Urbanski to Shires. Bases on balls—Dean, 3; Brown, 5. Struck out—Dean, 6; Derringer, 1; Brown, 4. Hits—Dean, 4 in 7; Derringer, 6 in 2. Passed ball—Wilson. Losing pitcher—Dean.

OHIO STATE WILL BROADCAST ITS FOOTBALL GAMES

Columbus, O., July 8.—[Special.]—L. W. St. John, athletic director, today announced that Ohio State university will continue to broadcast its home football games next season and not follow the Eastern Collegiate association, which last week said it would prohibit the broadcasting of its games.

"Our experience seems to show that radio reduces football attendance, but we appreciate the friendly interest and support shown by the public in the university and its athletic teams," said St. John. "We are taking this interest fully into account in arranging to broadcast next fall's games."

Policeman McDonald Off for His 6th Olympic Meet

New York, July 8.—(AP)—Lieut. Patrick McDonald of the New York police today started for Palo Alto, Cal., and seeks a place on his sixth United States Olympic team. The veteran weight man headed a delegation of fourteen New York City athletes.

Kid Berg Sick; Postpone Chocolate Bout Indefinitely

New York, July 8.—(AP)—The ten round bout between Kid Chocolate, Cuban lightweight, and Jack Kid Berg of England, scheduled for Monday night, was indefinitely postponed today when Berg reported he was sick.

MOON MULLINS—SHOCKING! PERFECTLY SHOCKING!

Yankees Beat Tigers, 3-2, on Combs' Homer

New York, July 8.—(AP)—Earl Combs terminated the Yankees' losing streak today when he knocked one of Vic Sorrell's offerings into the distant bleachers with two mates aboard. The punch was sufficient to give the leaders a 3 to 2 decision over Detroit.

Combs' hit, which came in the third inning, was about all the damage the Yanks could do to the Tiger star. He held them to two hits the rest of the way and yielded only seven in all, but he couldn't match Charley Ruffing.

DETROIT.	AB	R	H	P	A
Davis,1b	4	0	1	5	0
G'nger,2b	3	0	0	3	2
Stone,lf	4	0	0	2	0
Webb,rf	4	0	2	1	0
Walker,cf	3	0	0	4	0
Rogell,ss	3	2	0	3	1
Sch'ble,3b	4	0	1	2	1
Hayw'th,c	4	0	1	4	1
Sorrell,p	3	0	0	2	1
	*33	2	6	24	7

NEW YORK.	AB	R	H	P	A
Combs,cf	4	1	1	1	0
Sewell,3b	4	0	0	2	0
Ruth,rf	4	0	1	2	0
Gehrig,1b	4	0	1	8	0
Lazzeri,2b	3	0	0	2	2
Ch'man,lf	3	0	1	4	0
Lary,ss	3	0	0	0	2
Jorgens,c	3	0	1	10	1
Ruffing,p	3	1	1	0	0
	29	3	7	27	8

*Phiel batted for Sorrell in 9th.

Detroit	000	000	101	—2
New York	003	000	00*	—3

Error—Ruffing. Runs batted in—Combs [3], Hayworth [2]. Home runs—Combs. Double play—Gehringer to Rogell to Davis. Lary to Lazzeri to Gehrig. Bases on balls—Ruffing, 3; Sorrell, 2. Struck out—Ruffing, 10; Sorrell, 1. Umpires—Guthrie, Geisel, and Hildebrand. Time—2:05.

INDIANS BEAT SENATORS, 6 TO 5.

Washington, D. C., July 8.—(AP)—Wesley Ferrell was hit hard today, but he outlasted two Washington pitchers as Cleveland took its third straight from the Senators, 6 to 5. Vosmik drove in the winning run in the eighth with a single after Averill purposely had been passed, filling the bases. It was Ferrell's 16th victory against five defeats for the season.

CLEVELAND.	AB	R	H	P	A
Porter,rf	5	1	0	0	0
Burnett,ss	5	1	3	2	1
Averill,cf	4	1	1	3	0
Vosmik,lf	5	2	3	6	0
Morgan,1b	4	0	2	0	2
Myatt,c	5	0	0	5	0
Kuhel,2b	5	0	1	2	3
Kamm,3b	3	1	1	2	0
Ferrell,p	4	0	1	2	2
	40	6	13	27	7

WASHINGTON.	AB	R	H	P	A
Myer,2b	5	2	2	5	3
Manush,lf	5	1	3	1	0
West,cf	5	2	3	2	1
Cronin,ss	4	0	2	1	3
Harris,rf	4	0	0	3	0
McNair,ss	5	2	2	0	0
Heving,c	2	0	0	7	0
Will'ms,2b	4	1	1	3	4
Mah'fey,p	3	0	0	1	1
Gaston,p	0	0	0	0	1
Gregory,p	0	0	0	0	0
Evans,p	1	0	0	1	0
†Rice	1	0	0	0	0
Coffman,p	2	0	0	0	3
Burke,p	0	0	0	0	0
	40	8	13	27	15

†Rice batted for Coffman in eighth.

Cleveland	002	011	020	—6
Washington	201	000	020	—5

Errors—Cronin [2]. Runs batted in—Cronin [3], Vosmik [3], Myatt, Kuhel, Burnett, West. Two base hits—Manush, Cronin [2], Myer [2], Averill, Morgan, Burnett, Kamm. Three base hit—Averill. Stolen base—West. Sacrifice—Ferrell. Bases on balls—Ferrell, 4; Coffman, 1. Struck out—Ferrell, 4; Coffman, 1. Hits—Coffman, 12 in 7 innings; Burke, 1 in 1. Losing pitcher—Coffman. Umpires — Vangraflan and Dinneen. Time—1:57.

BROWNS WHIP RED SOX, 8-4.

Boston, Mass., July 8.—(AP)—A six run rally by the St. Louis Browns in the second inning was the chief factor in their victory over the Red Sox, 8 to 4, today. Ed Gallagher, former Boston college star, started for the Sox, and five of the six runs in the second were charged to him. He received poor support from his teammates, however. Stewart yielded nine hits to the Sox, but the early lead was sufficient to give him an easy win.

ST. LOUIS.	AB	R	H	P	A
F.Sch'te,cf	5	2	2	3	0
Burns,1b	4	0	1	12	0
Campb'll,rf	3	0	1	3	0
Goslin,lf	1	1	0	0	0
Fisher,lf	3	0	1	2	0
Schar'n,3b	4	1	1	1	3
Melillo,2b	4	1	1	2	4
Bens'n,c	4	1	1	3	1
Lever,c	3	0	0	3	0
Stewart,p	4	1	1	0	2
	37	8	10	27	10

BOSTON.	AB	R	H	P	A
B.Joh'n,cf	5	0	0	5	0
Mcka'y,2b	4	0	0	2	3
Wessel,rf	4	0	1	1	0
Alexa'r,1b	4	0	1	14	0
Jolley,lf	4	1	1	1	0
Dicke'r,3b	4	1	1	1	1
Ware'r,ss	3	1	1	1	8
Connolly,c	4	0	2	2	2
Galla'er,p	0	0	0	0	0
Michaels,p	2	0	0	0	3
†Rhyne	1	0	1	0	0
Andrews	0	1	0	0	0
Moore,p	0	0	0	0	0
‡Olson	1	0	1	0	0
	36	4	9	27	17

*Scharein awarded first base in second for interference by catcher.
†Batted for Michaels in eighth.
‡Ran for Rhyne in eighth.
§Batted for Moore in ninth.

St. Louis	060	000	110	—8
Boston	010	000	012	—4

Errors—Campbell, Lever, Warstler. Runs batted in—Burns [2], Bengough [2], Lever [2], Stewart, Campbell, Olson [2], Watwood, Connolly. Two base hits—Schulte, Burns, Campbell, Bengough, Lever. Stolen base—Burns. Sacrifices—Lever, Warstler. Double plays—Levey to Burns. Base on balls—Gallagher, 2. Struck out—Stewart, 2; Gallagher, 1; Michaels, 1. Hits—Gallagher, 5 in 1 1-3 innings; Michaels, 7 in 6 2-3; Moore, 0 in 1. Losing pitcher—Gallagher. Umpires—McGowan and Dineen. Time—1:50.

Sox Pick Gaston, Lyons for Last Battles with A's

[Chicago Tribune Press Service.]

Philadelphia, Pa., July 8.—One more double header here tomorrow and then the Sox can begin to breathe easier. Ted Lyons and Milt Gaston probably will attempt to handle the Pale Hose pitching and Connie Mack may start Bob Grove and Tony Freitas.

Vic Frasier had his right hand wrapped in bandages and sweet smelling liniments today as the result of soreness which developed after he grabbed a hard grounder off Simmons' bat yesterday. That makes the third time this season the Texan has been maimed in that fashion. If the pain persists the hand will be X-rayed.

Gregory started to warm up for the first game, but when Earnshaw did the same the Sox manager withdrew Gregory and nominated Jones. That is what is known as strategy.

The fans here must want three games instead of two for the price of one. Less than 5,000 attended today's bargain.

Jimmy Dykes was presented with a raspberry in the third inning of the first game when he muffed Funk's easy infield popup, but the veteran had a good alibi. Earnshaw, Cochrane, and McNair all were trying to get the thing. This happened with one out, but Hayes and Sullivan couldn't produce.

In the Wake of the News

EARLIER CHICAGO.

DEAR WAKE: The first flat building in Chicago was erected at the southwest corner of West Monroe and Green streets in 1878. The building was two stories in height, containing 12 flats or apartments as we would call them now. It was designed by J. J. Flanders, one of the oldest architects in the city who planned a large number of flat buildings erected in the '80's and '90's.

This first flat building was built of Lemont stone and is standing today in a good state of preservation, one of the old landmarks of West Monroe street.

Practically all the stone used in Chicago at that time came from the Lemont quarries, whose use disappeared from Chicago completely several years later with the introduction of the famous Indiana limestone.

F. R.

Jacob J. [Jake] Kern, state's attorney, 1892-'96, was once champion swimmer and ball player at Twin Lakes, Wis. Judge Kersten, his pal, held the undisputed championship for eating lieberwurst and limberger and consuming aqua pura. They were known to the resorters as the "two German temperance lads." What wonderful fellows they were!

Twin Lakes Old-Timer.

In the rainy month of March, 1896 or 1897, the sidewalk for 100 feet at the northwest corner of Clark and Adams in some way became charged with electricity. A policeman was on duty to warn pedestrians. Some stepped on the walk but quickly left for the street.

Along came a gentleman of Uncle Bim appearance who would not heed the warning. He was dressed in tall coat, spats, silk hat, gloves and cane. Soon the current began to work. He found he could not put both feet down at the same time, so up came one leg, then the other, as in a cakewalk.

Faster and faster he went. His cane shot up into the air but he managed to keep his hand on his hat while his eyes rolled à la Eddie Cantor. Soon he was in the full swing of a most comical electric cakewalk. It seemed as if he made the end of the charged sidewalk in nothing flat to a mighty roar of laughter from the crowd.

Emil Busack.

Quatrain.

Who comes upon a struggling root,
Nor injures it with thoughtless foot,
May in some distant barren hour
Be cheered by that root's fragrant flower.

Fan C. Smith.

* *

Golf and Depression.

Private golf clubs in the Chicago district have been hard hit by the depression which caused, by necessity, many resignations. That golf clubs survived better than business is tribute to the sport's popularity.

Annual membership clubs, with the equity owned by a real estate holding company, have suffered even more, according to our reports. One of this variety, which previously always had a waiting list, is only half filled this season.

Public fee courses, relatively, have held their own. We investigated one of the most popular organizations of this type. Receipts were 70 per cent of a year ago. Considering reduced greens fees, this figured about 90 per cent as many persons. There's nothing wrong with golf as golf. The wallet is the factor at fault.

Golf pros tell us lower priced balls are enjoying more vogue. The chap who could sink three or four $1 pellets in the drink and laugh about it apparently has passed. He's using old balls at the water hole and they seldom cost $1 when new in these days.

* *

This Wake Is Conducted By — Harvey T. Woodruff

Help! Help!

* *

Fiscal Policy.

The government is now plugging up the national deficit by taxing all the private deficits.

Jahoo.

* *

Holes In One.

Roy Lunde, Bunker Hill C. C., 10th hole, 144 yards.

John J. Haines, Wilmette G. C., 7th hole, 195 yards.

* *

Crowding The Hero Bench.

The other evening when the girl friend said, "Don't you love an evening like this?" I didn't say, "Let's wait until we get farther out in the country."

Helper Bern.

* *

Do You Remember 'Way Back When: Being a school teacher was about the only occupation open to a girl compelled to become a wage earner?—M. B.

Sox Lose Two Games to A's, 6-4 and 11-2

[Continued from first sport page.]

fanned two of the men facing him, one being Fonseca, who swung for Sullivan.

SECOND GAME

The four runs that cut down Gaston's workout to one inning in the second game started with Haas' single to center. Cramer beat out a bunt when Hayes forgot to cover the bag. This prevented a break in the young man's string of 22 games in which he has hit safely. Dykes sacrificed and Simmons immediately cleaned up by knocking his 17th homer of the season into the left field stand. Foxx then walked and scored on McNair's two bagger. Heving also walked, but Hayes stabbed Williams' drive for a double play or the session might have gone on indefinitely.

Gregory nailed the first batter in the second inning and then the storm hit him. Haas beat out a bunt, Cramer popped out and Sullivan gave Dykes' grounder a healthy boot. Simmons singled and Haas scored. A walk to Foxx filled the bases and two of the men scored on McNair's single. A walk to Heving loaded the bases again. When Williams walked Foxx was forced home. Out went Gregory and Evans carried on by passing Mahaffey, forcing in McNair with the fifth run of the inning.

Kress Busts One.

Mahaffey became a bit reckless about his work in the third and the Sox were almost forced to accept a run. Berry singled and the bases were filled on walks to Evans and Funk. Berry scored on Sullivan's fly to right. The Macks took back this run in the fourth inning when Williams drive hit the front of the upper left field deck for a home run.

Appling contributed his bit to the day's blundering when he kicked Cramer's roller with one out in the seventh. Cramer rubbed it in by stealing second and then went the rest of the way on Dykes' triple. The triple was one of three hits made off Evans after he had emerged from the panic in the second inning. Just before the conclusion Kress revived long enough to sail a homer over the right field wall for the Sox' second run.

CHICAGO.	AB	R	H	P	A
Funk,cf	3	0	0	3	0
Hayes,2b	4	0	0	4	2
Sulliv'n,3b	2	0	0	0	0
Selph,3b	2	0	1	1	2
F'h'rgill,lf	3	0	0	4	0
Kress,rf	4	1	2	0	0
Blue,1b	3	0	0	7	1
Ap'ling,ss	3	0	0	3	4
Berry,c	4	1	2	1	0
Gaston,p	0	0	0	0	1
Gregory,p	0	0	0	0	0
Evans,p	1	0	0	1	0
†Reis	1	0	0	0	0
	31	2	5	24	10

PHILADELPHIA.	AB	R	H	P	A
Haas,rf	5	2	3	3	0
Cramer,cf	5	2	1	1	0
Dykes,3b	4	1	1	3	1
Sim'ons,lf	4	2	2	2	0
Foxx,1b	3	1	1	7	0
McNair,ss	5	2	2	0	0
Heving,c	2	0	0	7	0
Will'ms,2b	4	1	1	3	4
Mah'fey,p	3	0	0	1	1
	35	11	11	27	6

†Reis batted for Evans in ninth.

Chicago	031	000	010	— 2
Philadelphia	450	100	10*	—11

Errors—Funk, Sullivan, Appling. Runs batted in—Sullivan, Kress, Simmons [4], McNair [3], Williams [2], Mahaffey, Dykes. Two base hit—McNair. Home runs—Simmons, Williams, Kress. Stolen base—Cramer. Sacrifice—Dykes. Double plays—Hayes to Appling; Mahaffey to Foxx. Left on bases—Chicago, 9; Philadelphia, 9. Bases on balls—Gaston, 2; Gregory, 3; Evans, 3; Mahaffey, 7. Struck out—Evans, 1; Mahaffey, 6. Hits—Gaston, 4 in 1 inning; Gregory, 2 in 2-3; Evans, 4 in 6 1-3. Losing pitcher—Gaston.

Two More—on Chin

CHICAGO.	AB	R	H	P	A
Funk,cf	4	0	0	2	0
Hayes,2b	4	0	1	4	2
Sulli'n,3b	4	1	1	0	2
Foth'll,lf	4	1	3	1	0
Kress,rf	3	1	1	1	0
Blues,1b	3	0	2	8	3
Appling,ss	4	0	1	2	2
Grube,c	4	1	1	3	1
Jones,p	1	0	0	3	2
Faber,p	0	0	0	0	0
	34	4	10	24	12

PHILADELPHIA.	AB	R	H	P	A
Haas,rf	4	1	1	1	0
Cramer,cf	4	0	1	2	0
Coch'ne,c	4	0	1	5	1
Sim'ons,lf	3	1	0	1	0
Foxx,1b	3	2	1	7	1
McNair,ss	4	1	2	5	3
Dykes,3b	3	0	1	2	1
Will'ms,2b	2	1	0	5	8
Earns'w,p	1	0	0	0	1
Rommel,p	0	0	0	0	0
Grove,p	0	0	0	0	0
	*29	6	7	27	15

*Seeds batted for Funk in ninth; Fonseca batted for Sullivan in ninth; Selph batted for Jones in seventh, and Bishop batted for Faber in ninth.
†Bishop batted for Earnshaw in sixth.

Chicago	010	011	010	—4
Philadelphia	020	012	10*	—6

Errors—Kress, Dykes, Foxx, McNair. Runs batted in—Appling [2], Hayes, Kress, Foxx [2], Dykes, Williams, Cochrane. Two base hits—Cramer, Fothergill, McNair, Grube, Haas. Home run—Foxx. Stolen base—Blue. Sacrifice—Earnshaw. Double plays—McNair to Williams to Foxx [2]; Sullivan to Hayes to Blue; Williams to McNair to Foxx. Left on base—Chicago, 8; Philadelphia, 4. Bases on balls—Jones, 4; Earnshaw, 2; Rommel, 2; Grove, 1. Struck out—Jones, 1; Faber, 1; Earnshaw, 1; Grove, 2. Hits—Jones, 5 in 6 innings; Faber, 2 in 2; Earnshaw, 3 in 6; Rommel, 2 in 2; Grove, none in 1. Wild pitch—Jones, Earnshaw. Losing pitcher—Jones. Winning pitcher—Earnshaw. Umpires—Owens and Ormsby. Time—1:45.

SECOND GAME.

CHICAGO.	AB	R	H	P	A
Funk,cf	3	0	0	3	0
Hayes,2b	4	0	0	4	2
Sulliv'n,3b	2	0	0	0	0
Selph,3b	2	0	1	1	2
F'h'rgill,lf	3	0	0	4	0
Kress,rf	4	1	2	0	0
Blue,1b	3	0	0	7	1
Ap'ling,ss	3	0	0	3	4
Berry,c	4	1	2	1	0
Gaston,p	0	0	0	0	1
Gregory,p	0	0	0	0	0
Evans,p	1	0	0	1	0
†Reis	1	0	0	0	0
	31	2	5	24	10

PHILADELPHIA.	AB	R	H	P	A
Haas,rf	5	2	3	3	0
Cramer,cf	5	2	1	1	0
Dykes,3b	4	1	1	3	1
Sim'ons,lf	4	2	2	2	0
Foxx,1b	3	1	1	7	0
McNair,ss	5	2	2	0	0
Heving,c	2	0	0	7	0
Will'ms,2b	4	1	1	3	4
Mah'fey,p	3	0	0	1	1
	35	11	11	27	6

†Reis batted for Evans in ninth.

Chicago	031	000	010	— 2
Philadelphia	450	100	10*	—11

Errors—Funk, Sullivan, Appling. Runs batted in—Sullivan, Kress, Simmons [4], McNair [3], Williams [2], Mahaffey, Dykes. Two base hit—McNair. Home runs—Simmons, Williams, Kress. Stolen base—Cramer. Sacrifice—Dykes. Double plays—Hayes to Appling; Mahaffey to Foxx. Left on bases—Chicago, 9; Philadelphia, 9. Bases on balls—Gaston, 2; Gregory, 3; Evans, 3; Mahaffey, 7. Struck out—Evans, 1; Mahaffey, 6. Hits—Gaston, 4 in 1 inning; Gregory, 2 in 2-3; Evans, 4 in 6 1-3. Losing pitcher—Gaston.

High Goal Polo Teams Clash in Charity Match

New York, July 8.—(AP)—Two high goal polo combinations, led by Tommy Hitchcock and Cecil Smith, will ride for charity in a special match at Meadow Brook tomorrow. Hitchcock, America's only ten goal player, will captain the Sands Point team, a 29 goal combination including Seymour Knox, Earle A. S. Hopping, and William Post. Smith, an eight goal player from Texas, will ride at the head of the Meadow Brook quartet, which is handicapped at 28 goals. With him will be Michael Phipps, Yale star, Stewart Idlehart, and J. C. Rathborne.

I. A. C. Water Polo Team Leaves for Coast Tonight

Twenty-one members of the Illinois Athletic club water polo team will leave tonight for Los Angeles, Cal., to participate in the final trials to decide the team which will represent the United States in the Olympic games. The squad, headed by Coach Andrew Anderson, will depart from the La Salle street station at 9:45 o'clock.

Cubs Sweep Philly Series; Triumph, 6-4

[Continued from first sport page.]

Phils in the first inning had seen Klein tap to Herman with a runner on second, and in the third, with the score tied at one all and a runner again on second, they saw the great slugger called out on strikes. These things, in view of the fact that Klein hadn't made a hit in the series, was quite enough to make the Philadelphia boys hysterical. The error flood came right after Chuck's strikeout.

Klein didn't leave town without a base hit, however. He got a harmless infield single in the fifth inning, his only safety in 14 trips to the plate. Chuck got only two fair balls out of the infield during his stay.

First H

IN THE GOOD OLD SUMMER TIME!

All of a sudden our advertisers have broken out with the good old summer time spirit. They are golf-minded, fishing-minded, boating-minded, camera-minded. They have a lot of summer items that they think you'll be interested in, and frankly we agree with them.

Here's a pageful of evidence: a few examples of what Tribune want advertisers offer in the way of more fun at less cost for the summer of 1932. Don't make the mistake, however, of stopping with this page. Go right on to the want ad section, and see the actual offers.

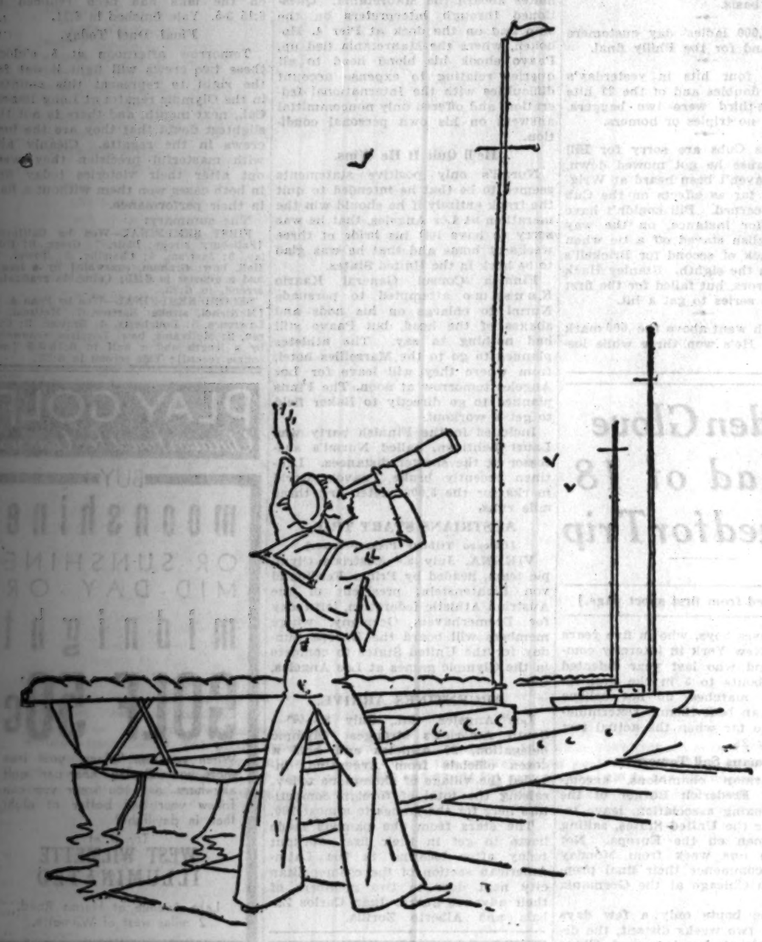

This Is a Good Year to Turn Sailor!

If you have always tried to bury a secret hankering for a boat of your own, or you've never felt quite ready to swing the necessary deal, this is the year for you to turn sailor. Even a hurried glance through the *Boats and Yachts* column of Tribune Want Ads will tell you why. Many of our advertisers are selling their boats. The prices they ask are low. You can buy a sturdy launch or yacht for far less than you would have paid last year or the year before.

How Much for Airplanes?

Maybe you didn't know that airplanes are among the almost innumerable things that you can buy from Tribune want advertisers. They are, and what's more, they go at prices 'way below what you would ordinarily expect to pay. If you are one of the moderns now in the market for a monoplane or air-cruiser, watch the want ads. You may find the reliable plane you want, marked down to fit '32 incomes.

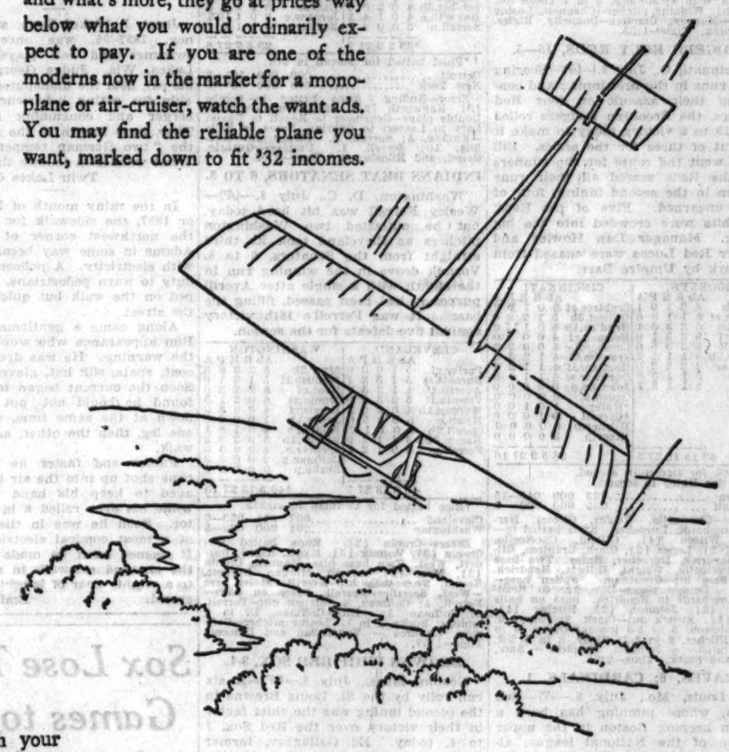

"Who Forgot the Skillet?"

Imagine your embarrassment if, with your tent pitched twenty miles from nowhere, you discover that some essential piece of camping equipment has been left at home. You'll be glad to know there's no necessity for such a calamitous occurrence. Tribune advertisers offer complete sets of equipment in the want ad section—everything you need for your trip this summer. Check the *Sporting Goods* column daily for their ads! This method of purchasing is not only more convenient than piece-by-piece buying but it also often results in substantial savings.

Bring Home a Set of Pictures!

Trust our advertisers to know what people will want to take with them on their vacations. Now they are offering cameras and photographic supplies of all kinds—movie cameras, snap-shot cameras, box cameras, projectors. Before you buy, look over the *Cameras and Optical Goods* want ads in the Tribune *Business Directory*. Our advertisers make it easy for you to have permanent, inexpensive photographic souvenirs of the happy time that you look forward to.

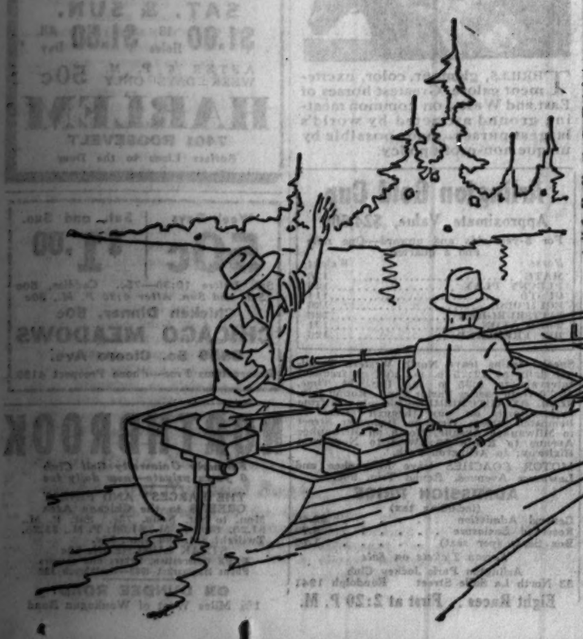

Rowing Is Good Exercise, But—

When you have been casting all day, and you're tired and hungry, an outboard motor is a handy piece of machinery to have on the stern of your boat. There'll be more fun in fishing this year and for many years to come if you take an outboard with you. Tribune advertisers afford opportunities to buy at prices well within your reach. See their offers in the *Boats and Yachts* column of Tribune Want Ads!

It May Be a Long Time—

If you want to join a club that boasts a sporty course, a well-equipped clubhouse, and a congenial list of members, all at moderate cost, see the *Club and Association Memberships* classification of Tribune Want Ads. It may be a long time before membership prices again reach their present low level.

Finance & Commerce

Chicago Daily Tribune

THE WORLD'S GREATEST NEWSPAPER

SATURDAY, JULY 9, 1932. ** 17

EVENTS ABROAD FAIL TO EXCITE MARKETS IN U. S.

Tax Spending Fear Acts as Damper.

BY HOWARD WOOD.

Securities markets in this country yesterday received word of the Franco-German agreement at Lausanne without any great bursts of enthusiasm. The most noticeable effect was a strengthening of foreign government bonds as a result of well sustained buying.

In London a cheerful tone pervaded securities markets, and in Paris there was considerable strength despite profit taking, but in New York stocks were weaker. At the close prices were irregularly lower.

There are a number of things which might account for the negative response to the news from Lausanne. For one thing, the threat of heavy outpourings of tax money on public works programs in the name of unemployment relief overhang the market and tends to neutralize any encouraging news.

Who Gets Bill?

Then, too, investors and traders are not inclined to regard the Franco-German agreement on reparations as a bullish development here until they find out who is to get the bill. They recall that the one year moratorium cost the federal government about 270 millions in a year in which the federal income was nearly 2,900 millions less than federal outgo.

According to a statement just sent out by the treasury department, the public debt of the United States on April 30, 1932, was 18 billion 487 million dollars. Partially offsetting this huge debt were 12 billion 925 million dollars of securities held by the United States government.

Concerning U. S. Interest.

Superficially, this might seem to indicate the sole problem would be to find money to pay interest on the difference between the two. There is this, however, to consider: The government has to pay interest and principal in full on its obligations, while the securities that it owns may shrink, default, or undergo a moratorium.

The treasury statement shows that the 12 billion 924 millions of securities owned on April 30 by the government included 460 millions of notes received by the federal farm board evidencing advances made from the revolving fund, 341 millions of stock and notes of the Reconstruction Finance corporation, and other items.

Foreign obligations, representing war debts, however, account for the major part of the government's security holdings. These total more than 11 billions out of a total of less than 13 billions.

Foreign Distribution.

The treasury statement shows them distributed as follows, in millions of dollars:

Austria	23
Belgium	400
Estonia	16
Finland	8
France	3,863
Great Britain	4,398
Greece	31
Hungary	2
Italy	2,005
Latvia	7
Lithuania	6
Poland	206
Rumania	64
Serbs, Croats, Slovenes	61

Permanent settlement of the reparations dispute would be one of the most constructive developments that business could experience. From the American point of view, however, the hope is that too large a part of the bill will not be presented here for payment. If it should be, the resultant increase in taxes would offset the improvement in purchasing power abroad.

The reaction in security markets yesterday pretty well reflects the American business man's attitude, which is one of watchful waiting, keen interest and hope.

While diplomats deliberated at Lausanne the lowly hog again brought cheer back home. Hog prices rose to new high levels, with the peak up 15 cents to $5.50 and the general average up 10 cents, to touch the $5 mark for the first time since Oct. 23. Gains of from $1.85 to $2.20 have been registered during the last month.

Feeling in London.

In view of the recent heavy withdrawals of foreign balances in the United States and distrust of the dollar in Europe, the following excerpt from the "New York Letter" in the June 24 issue of the Stock Exchange Gazette [London] is illuminating:

"It seems clear that much of the election friction will be concentrated around the problem whether there is to be a material change in the fundamental basis of government in the United States.

"That there are many groups disposed to demand something akin to what are ordinarily termed 'bolshevik' measures is obvious. In this regard the situation is hardly different from that which has prevailed during the last two or three years in every other country, but it is dangerous because of the seeming disposition of a large group of congressmen to cater to the hazardous elements in the present political situation and to allow themselves to offer almost anything that they think would tend to catch votes to send them back to Washington.

"The general rank and file of business men are silent and disgusted with the entire political and economic situation, believing, as they do, that there has been no beginning, even at the treatment of causes, but only superficial dealing with symptoms."

Ralph Budd New Director of the First National Bank

Ralph Budd, president of the Chicago, Burlington & Quincy railroad, was elected yesterday a director of the First National bank to fill a vacancy.

Roads Employ Million Even in Slack Times

BY SCRUTATOR.

There can be no doubt that the well being of the railroads is inextricably bound to that of trade and industry. Aside from employing well over a million persons, the railroads consume a vast amount of basic materials, and this demand backs up into many industries. These materials are drawn from wide areas and so the demand helps to stabilize general economic conditions.

Normally railroad purchasing rises and falls with business activity. However, if railroad earnings are restricted, even in prosperous times, this buying power is curbed or exercised at the expense of reserves. Then when bad times come railroad purchasing must be radically reduced, which accentuates depression.

Various statistics recently compiled by the railroads illustrate these points. At the middle of March and despite slack traffic, the class 1 railroads were employing 1,092,770 persons at an average annual pay of $1,228, making a total yearly pay roll of nearly 1 billion 342 million dollars. Pay rolls for the first three months of this year took more than half of the total revenues from operations.

Big Users of Lumber.

As to materials used, normally the railroads consume 20 per cent of the lumber output, about 23 per cent of bituminous coal produced, around 17 per cent of the steel output, and about 19 per cent of the fuel oil production. Moreover, they buy much equipment, which affords employment in a number of manufactures.

But all this purchasing is conditioned on what the railroads earn. Another study shows that for the twelve months ended April 30, 1932, the class 1 roads had total net operating income of $472,504,203, which represented an annual rate of return of only 1.77 per cent on their property investment. This contrasts with the theoretical "fair return" of 5¾ per cent in the transportation act.

Here is the answer to why most carriers, even the strongest, have eliminated or reduced dividends and some have defaulted on their bonds. Under the grant of moderately increased freight rates by the interstate commerce commission last January, the roads agreed to pool their increased revenue for the benefit of the weaker roads needing funds to meet their interest charges. However, the Railroad Credit corporation, which was the agency set up to administer the pooled revenues, received only $20,783,249 during the first four months of this year, while it was called on to supply $29,589,563.

Show Loss in Traffic.

Still other statistics show the sharp decline in traffic as the result of depression, which has had its effect on earnings. Loading of revenue freight for this year up to June 25 totaled 13,622,871 cars, compared with 18,252,855 cars during the corresponding period in 1931 and 22,424,821 cars for the same period of 1930. Shippers of the country, through their regional advisory boards, have estimated that shipments of the 29 principal commodities during this month, August and September will require 4,629,400 cars, compared with 5,868,268 cars in the same period last year, marking a decline of 21.1 per cent.

How does all this affect the general prosperity of the country? By agreement with the unions, wages have been reduced 10 per cent. In addition, the roads have been forced to lay off employés or put them on part time. This has reduced the public buying power.

Moreover, enforced railroad economy has backed up into many industries. For example, the class 1 roads during the first five months of this year placed in service only 1,671 new freight cars and 23 locomotives, compared with 6,445 cars and 71 locomotives during the same period in 1931.

On June 1, the roads had only 2,534 freight cars and 13 locomotives on order, compared with 7,617 cars and 51 locomotives a year before. This reduced buying has contributed to stagnation in the railroad equipment industry and also has backed up into the industries supplying the raw and semi-finished materials.

Faster Passenger Service.

Yet the railroads have carried on despite dwindling earnings. Passenger service has been speeded up and made more comfortable by improved equipment and innovations, such as air cooling devices. Moreover, the roads now are experimenting with "streamline" motor cars designed to bring about still higher speed and they are studying the use of rubber tired wheels on passenger cars.

Freight service also has been improved. In the last ten years the average speed of freight trains has been increased from 10.3 to 13.8 miles per hour, or 34 per cent, while the average number of cars per train has increased from 37 to 48, or 32 per cent.

WILKERSON UPHOLDS LEGALITY OF GRAIN FUTURES CONTROL ACT

Federal Judge James H. Wilkerson in a decision made public yesterday upheld the constitutionality of the grain futures act.

Judge Wilkerson rendered the opinion in denying a petition for injunction to restrain Secretary of Agriculture Arthur M. Hyde, the Chicago Board of Trade, A. L. Fits and others from enforcing the act. The petition was filed for the brokerage house of Bartlett, Frazier & Co.

Members of the board of trade are required under the law to open their books to inspections by federal agents. They must file full reports on their participation in futures trading.

The contention of the petitioner that the law resulted in improper disclosures of legitimate private information was denied by Judge Wilkerson. He ruled that since it has been established that the federal government can regulate the business of grain exchanges, the grain futures act was clearly within the scope of federal authority.

Industrial Production Is Now at Lowest Ebb—Output Less Than Half of 1929

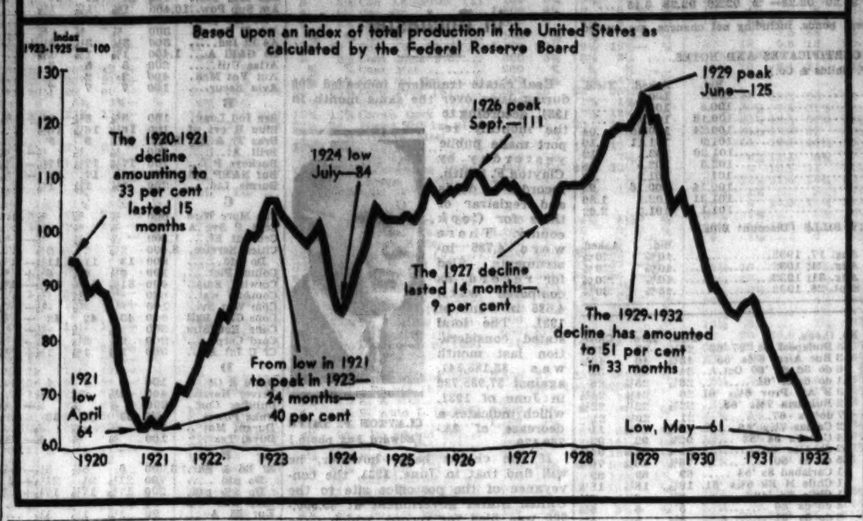

Illinois Leads in Number of U. S. Loans; Iowa Next

[Chicago Tribune Press Service.]

Washington, D. C., July 8.—Since it began business on Feb. 2, 1932, the Reconstruction Finance corporation has authorized loans to banks, railroads, and other institutions aggregating more than $1,000,000,000, its second quarterly report to congress disclosed today. Loans had been granted to 4,196 institutions. They aggregated $1,054,000,000 up to June 30. Actual cash paid out amounted to $805,000,000.

Illinois Leads in Numbers.

Illinois led the list in the number of borrowers from the corporation, although the report did not disclose the exact amount owed in each state. A total of 307 institutions, 274 being banks and trust companies, were listed as Illinois borrowers. Iowa came second with 279 borrowing institutions, Ohio third with 236, Michigan fourth with 222, and Pennsylvania fifth with 200.

Thus far the treasury has turned $850,000,000 over to the Reconstruction Finance corporation. At its present rate of making loans the original two billion fund will be exhausted by the end of the year.

O. K.'s Loans to 4,196 Concerns.

During the time the corporation has been operating it has authorized 5,084 separate loans to 4,196 institutions aggregating $1,054,814,486.59 as follows: $642,789,313.07 to 3,600 banks and trust companies [including $27,398,250.00 to aid in the reorganization of or liquidation of 318 closed banks]; $52,484,923.40 to 418 building and loan associations; $63,465,500.00 to 63 insurance companies; $322,440.12 to eight agricultural credit corporations; $1,270,000.00 to five joint stock land banks; $6,594,586.00 to ten live stock credit corporations; $73,600,000.00 to fifty-one mortgage loan companies; $405,000.00 to three credit unions, and $213,882,724.00 to thirty-eight railroads [including $10,359,796.00 to five railroad receivers].

Fixes Conditions for Others.

"In addition," the report stated, "the corporation had outstanding on June 30, 1932, agreements to make loans totaling $875,000 on the performance of specified conditions. The corporation also has allocated $85,000,000 to the secretary of agriculture and has agreed to make loans to the several federal land banks up to an aggregate amount of $30,600,000. Furthermore, the corporation agreed to take all or any part of the Feb. 15, March 15, and April 15 issues of federal intermediate credit bank debentures aggregating $68,025,000 which might remain unsold on the dates indicated. As all of the federal intermediate credit bank debentures were sold in the open market, it was unnecessary for the corporation to take any part of the issues in question.

Over 76 Millions Repaid.

"At the close of June 30, 1932, the corporation had advanced $805,150,006.95 and repayments amounted to $76,483,199.34, leaving $728,661,807.61 outstanding on the books of the corporation.

"Of the 3,600 banks and trust companies to which loans were authorized 70.3 per cent were located in towns of less than 5,000 population; 78.3 per cent in those of less than 10,000; 86.4 per cent in those of less than 25,000; 90.1 per cent in those of less than 50,000; 93.2 per cent in those of less than 100,000, and 95.6 per cent in those of less than 200,000 population.

"Of all institutions to which loans were authorized, numbering 4,158 [excluding railroads], 62.7 per cent were located in towns of less than 5,000 population; 70.4 per cent in those of less than 10,000; 79.5 per cent in those of less than 25,000; 84.5 per cent in those of less than 50,000; 89.1 per cent in those of less than 100,000, and 92.0 per cent in those of less than 200,000 population."

LEE-HIGGINSON CORP. TELLS PLANS FOR PRINCIPAL BRANCHES

Lee-Higginson corporation, which has been formed to engage in the securities business, announced last night that the operation of its business in New York, Boston, and Chicago would be in general charge of N. Penrose Hallowell, who will make his headquarters in New York.

The three main offices of the corporation will be in direct charge of the following vice presidents: Charles H. Schweppe in Chicago, Edward N. Jesup in New York, and Charles E. Cotting in Boston. Edward H. Osgood will be the treasurer of the corporation and Barrett Wendell Jr. and William McCormick Blair will be connected with the corporation in Chicago.

The other members of the partnership of Lee, Higginson & Co. will give their active coöperation to the new corporation while devoting themselves mainly to the affairs of the firm.

EXPECT 125,000 TON DROP IN U. S. STEEL'S BACKLOG

[Chicago Tribune Press Service.]

New York, July 8.—The fifteenth consecutive decline in the unfilled tonnage figures of the United States Steel corporation is generally forecast for noon tomorrow, when big steel will make its backlog figures public, and, while there is a wide variety in the estimates of the extent of the drop in the financial community, it is believed it will be substantial.

Last month the decrease was reported as 149,764 tons, while in June of last year it was 141,129 tons. That it will be somewhere between 125,000 and 150,000 tons is the consensus in quarters which usually are authoritatively informed on big steel.

Production in the industry has been falling off rapidly this month and has gone far below the lowest average reported. That the Steel corporation's production has held up any better is not generally believed. At the same time ingot production figures for the month of June, covering the entire industry, showed the smallest output in its statistical history. The total unfilled tonnage reported by big steel at the end of May was 2,177,162 tons, the lowest backlog ever reported, so that tomorrow's figures are expected to establish a new low record not much above the 2,000,000 ton mark.

REPEAL OF TAX ON CHECKS AND FUTURES SOUGHT

House Told Revenue Bill Fails to Work.

[Chicago Tribune Press Service.]

Washington, D. C., July 7.—[Special.]—Discontent with certain provisions of the billion dollar revenue bill cropped out in the house of representatives today, only a month after the measure went into effect.

Representative Clarence Cannon [Dem., Mo.], who was one of the leading opponents of the sales tax, took the floor to advocate immediate repeal of the tax on bank checks.

Representative Fred S. Purnell [Rep., Ind.] was another to voice dissatisfaction with the revenue measure. He opposed the tax on futures exchanges, raised by the revenue bill from 1 to 5 cents per $100.

Repeal Plea Applauded.

Both Mr. Cannon and Mr. Purnell besought their colleagues to repeal the provisions to which they were opposed. Mr. Cannon has introduced a resolution providing for the repeal of the bank check tax and his announcement brought a round of applause.

Representative Purnell's plea for the repeal of the tax on futures exchanges was answered by Representative Carl R. Chindblom [Rep., Ill.], who announced that he already has introduced a resolution seeking to repeal that provision of the bill.

Representative Purnell told the house the increase of 400 per cent in the tax on futures exchanges has cut the volume of business on the grain exchange to one-half.

"This tax," he declared, "is a menace to trading as this year's wheat crop goes to market. If we can not keep up the hedge to the limit we're going to lower the prices our farmers are getting for their products."

Check Tax Fails to Work.

The grain exchange, he pointed out, is the only medium for trading in wheat and other grains which cannot be delivered at the time of sale and must be marketed through futures sales. The increased tax, he said, threatens to stifle that necessary vehicle for marketing farm products.

Mr. Cannon declared that one month's operation of the bank check tax has disclosed "three startling things." The tax, he said, has failed to produce the expected revenue; it has brought about a great reduction in the number of small accounts, and it has, therefore, lowered the amount of funds available for loans by banks."

RAILWAY INCOME DROPS SHARPLY; OFF 71 PCT. IN MAY

65 Roads Report Loss First 5 Months.

New York, July 8.—Net railway operating income of the 167 Class 1 railroads in May amounted to $11,950,652, compared with $41,899,649 in the same month last year, a decrease of 71.3 per cent, according to the Bureau of Railway Economics.

In the first five months sixty-five of the roads operated at a loss. Of these twenty-one were in the eastern district, thirteen in the southern and thirty-one in the western.

The aggregate net railway operating income of the roads for the first five months was $99,495,673, or 47.6 per cent under the $189,836,370 reported for the first five months of 1931.

Gross Declines Sharply.

Gross operating revenues for the first five months of 1932 totaled $1,355,204,742, compared with $1,817,752,767 for the same period in 1931, or a decrease of 25.4 per cent. Operating expenses for the first five months of 1932 amounted to $1,081,276,419, compared with $1,436,596,929 for the same period one year ago, or a decrease of 24.7 per cent.

Gross operating revenues for May amounted to $254,741,235, compared with $369,035,767 in May, 1931, a decrease of 31 per cent. Operating expenses in May totaled $207,392,948, compared with $288,060,286 in the same month in 1931, a decrease of 28 per cent.

New York Central Earnings.

Although gross earnings of the New York Central Railroad company for June were about $10,000,000 below that of a year ago, preliminary figures indicate that on the whole the earning statement of the road for the last month will be somewhat more favorable than that of May. With a decrease of around 30 per cent in gross last month, in comparison with 1931, or about the same percentage decline as reported for May, indications are that New York Central failed to earn fixed charges last month, but apparently the net loss was not as large as in May.

For the first six months of this year it is estimated that the road's deficit after fixed charges was in the neighborhood of $11,000,000. The road in other words earned about 76 per cent its charges for the period in the first half year.

Frisco Asks Deposit.

Readjustment managers of the St. Louis-San Francisco railway today called for deposit in agreement with the proposed capital readjustment of $274,541,597 outstanding principal amount to prior lien and consolidated mortgage bonds of the company and of refunding mortgage bonds of Kansas City, Fort Scott and Memphis.

Announcement also was made that common and preferred stock holders would vote at a special meeting on corporate action required to put the plan into execution and might become a party to the plan by the giving of proxies to the readjustment managers. For the present no deposit of stock will be requested.

Would Extend Issue.

With respect to the bonds the readjustment plan contemplates extension of the Fort Scott issue for ten years at the existing rate of 4 per cent and on the other issues the deferring of interest for five years, with payment thereafter contingent on earnings for the succeeding five years. As compensation, the unpaid interest will be represented by interest certificates and bondholders will receive preferred and common stock in proportion to their holdings, with management of the company vested in them until the interest is paid.

The company states that while substantial amounts of the bonds are held by persons in agreement with the plan there is no intention to make the plan effective unless virtually 100 per cent agreement is voiced. The alternative is receivership for the road.

U. S. TREASURY

WASHINGTON, D. C., July 8.—The following is a statement of the condition of the United States treasury on July 6:

Income to date this year	$ 11,297,704
Income to date last year	16,488,574
Decrease	$ 5,190,870
Outgo over income this year	$163,890,629
Outgo over income last year	64,410,971
Increase	$ 99,479,658
Balance general fund today	$352,889,597
Balance previous day	334,930,822
Increase	$ 17,958,715

HOW STOCKS PERFORMED

	Fri.	Thurs.
Number of advances	113	160
Number of declines	220	191
Stocks unchanged	145	100
Total stocks traded	478	460

KREUGER SHOT ANSWERS QUERY HINTING FRAUD

Publicity vs. Caution Struggle Follows.

[Chicago Tribune Press Service.]

New York, July 8.—The late Ivar Kreuger, Swedish manufacturer and financier, was called on by Eastman, Dillon & Co., for an explanation of his numerous manipulations the day before he shot himself while in a Paris hotel. This was learned today at a hearing before Henry K. Davis, special master in chancery.

For some time prior to the suicide, which exposed Kreuger as one of the greatest swindlers in history, there was a clash of financial interests in this country. One group, headed by Eastman, Dillon & Co., urged full publication of the facts; the other, headed by Donald Durant, a partner in Lee, Higginson & Co., advised caution.

Durant Is Questioned.

Durant was examined by Jacob Javits, attorney for a group of petitioning creditors who are seeking to have a trustee appointed for Kreuger & Toll company, which is bankrupt in Sweden, but not in this country.

At the outset Javits read a cable sent by Eastman, Dillon & Co. on March 11 to Kreuger in Paris. The cable advised him that misleading newspaper items about the postponement of dividend payments on preferred stock of the International Match company had appeared and there were statements about the need of additional financing for a steel subsidiary of the Kreuger companies, which had affected match stocks unfavorably.

The cable, as read by Javits, also informed Krueger that while Durant suggested that nothing be published the Eastman Dillon company felt that "the truth should be told," a full publication of all facts was deemed better than the withholding of details.

Generally Opposed Publicity.

Durant said he did not know what the cable was referring to specifically and added that he always had been averse to publicity.

"I couldn't see any benefit from having the name always in the newspapers," he said.

Krueger shot himself on March 12, the day after the cable reached him.

When asked for an explanation of the reasons for the loan of $15,000,000 arranged through Lee, Higginson & Co. for the Krueger & Toll company in August, 1930, Durant said he still did not know the purpose of the loan, but thought that it was to take up some German government bonds.

Kreuger Stage Well Set.

Durant also was questioned about the furniture in the office which Kreuger shared with Alexis Aminoff, who acted as "observer" for the Kreuger & Toll company, at 41 Broad street. This furniture, which cost approximately $31,000, was paid for by the Kreuger & Toll company, it developed. Javits said it was another asset which appeared to be due to the creditors of the Kreuger & Toll company.

A further manifestation of the involved nature of Kreuger's interests was shown when Javits asked the witness about the ownership of Ohio Match company stock by the Kreuger & Toll company.

"Kreuger told me once that one of his companies had acquired an interest in the Ohio Match company," Durant said.

Stock Ownership in Fog.

One of the difficulties facing the trustee for the International Match company and the protective committee of bondholders of the Kreuger & Toll company is the lack of definite evidence as to which companies owned stock in the Diamond, the Vulcan, the Acme, and the Ohio Match companies, Javits explained. He said he was ready to press the claims of ownership on behalf of the Kreuger & Toll bondholders against the International Match claims.

Durant said he never had questioned Kreuger as to why the 350,000 shares of Diamond Match stock, put up as collateral for the renewing of a loan to the International Match company by four American banks, was carried on the books of Kreuger & Toll company. He said he believed it was Kreuger's intention to transfer this holding to the account of the International Match corporation at a later date. This stock is also claimed by both companies and suits have been prepared to contest its ownership.

Burlington Road Recalls 650 to Work at Aurora

Aurora, Ill., July 8.—(AP)—Notice was sent today to 350 Chicago, Burlington and Quincy railroad employés to return to work Monday after a layoff of several weeks. Last Tuesday 300 other men went back to work in the manufacturing department of the railroad shops.

WHAT FIFTY STOCKS DID

DECLINES.

Air Reduction	½	North Am	½
Allied Chem	¾	Packard Mot	¼
Al Tel & Tel	2	Pennarl	⅛
Atchison	¼	Peoples Gas	4
Borden	1	Pub Serv N J	⅝
Canadian Pac	½	Reynolds Tob B	⅜
Chrysler	½	Safeway Str	1¾
Coca-Cola	4	Shell Un Oil	½
Consol Gas	½	Socony Vac	¼
Du Pont	¾	Son Pacific	½
First Nat Stores	2¾	Union Pac	1½
Int Bus Mach	⅝	Unit Corp	¼
Int Harvest	⅞	Unit Gas Imp	¼
Loew's Inc	⅝	U S Steel	½
McK Tin Pl	1	Westinghse	⅝
N Y Central	¾	Woolworth	⅝

ADVANCES.

Am Can	½	Gen Electric	½
Am Rad & S S	½	Gillette	⅝
Am Tob B	¼	Int Rap Tr	⅜
Anaconda	¼	Int Tel & Tel	⅜
Auburn	⅛	Natl Biscuit	½
Brklyn Man T	1½	Natl Da Prod	½
Case J I	½	Radio Corp	¼
Drug Inc	⅜	Royal Dutch	½
Eastman Kod	⅝	Texas Gulf	⅝

Cash Wizardry of Insull Now Is Revealed

BY THOMAS FURLONG.

Samuel Insull will probably go down in history as the greatest money raising genius modern business has known. As his story unfolds itself in the courts and elsewhere, it becomes increasingly apparent that one of the prime factors in his success, and later in his undoing, was the ease with which he was able to raise funds to finance his various schemes.

This magic power to raise money in difficult periods had enabled Insull to squeeze out of tight places on many occasions and had he not misjudged the length of the present depression it might have saved him again. After the depression began late in 1929 he was able to raise several hundred millions through public financing.

Money Comes Easily.

He raised 55 millions through the sale of the Insull Utility Investments debentures alone. In addition he got 24 millions through the marketing of notes of the Corporation Securities. These funds he used to buy out Cyrus Eaton's shareholdings in the Chicago utility companies.

He went blithely into 1930 borrowing by the millions, apparently little aware that his money raising ability was paving the way for his fall. The bankers and the public both showed a willingness to furnish Insull with funds.

Cause for Wonder Now.

Bankers may well wonder now what they were thinking about when they financed Insull in some of his post-bull market operations. It wasn't until late in 1930 that the money well gave any indication of going dry.

It wasn't until late in 1931 that the bankers began to show anxiety over the big loans they had made to the two Insull investment and speculative enterprises, Corporation Securities company and Insull Utility Investments, Inc.

It was then that the banks demanded more and more collateral to secure their loans. Their demands continued until they had possession of all the marketable securities that the two trusts owned. It was not until the annual reports of these two concerns were made public early in 1932 that the true condition was generally known.

Most of Assets Pledged.

The only assets which Insull hadn't pledged in his last desperate attempt to stave off disaster were a miscellaneous batch of securities with little or no market value. These assets which couldn't be sold and which in market parlance are known as "cats and dogs" were what remained to satisfy claims of the unsecured creditors and the note and debenture holders.

The claims of the debenture holders of the two investment companies amounted to a little less than 82 million dollars. The banks had lent approximately 67 million dollars to the companies and in return got practically all the assets. The position of the stockholder is hopeless.

Now the question has been raised whether the banks had the right to take all or nearly all of the assets of the firms to protect their loans. It was this consideration which led Judge Lindley to issue the injunction preventing the New York banks from taking legal possession of the collateral immediately following the receivership. Whether this injunction shall be sustained now rests in the hands of the three judges of the United States Circuit Court of Appeals.

Alternative for Note Holders.

If the receivers are upheld in their claim that the enjoining order should stand there is a chance that some of the assets may be recovered for the note and debenture holders. If, on the other hand, the injunction is dissolved there appears to be little prospect that this class of security holders will salvage anything out of the wreckage. The stockholder, of course, has little chance either way the scales dip.

The stockholder estate has sunk so low that yesterday the Chicago Stock exchange voted to strike all classes of shares of both companies from the market. Technically the reason for the removal was the discontinuance of stock transfer agencies by the companies. The action was unimportant, however, inasmuch as there has been no trading in any of the shares for weeks. The prices had gotten as low as they could go.

TWO HINSDALE BANKS MERGED; REGNERY IS HEAD

Consolidation of the Hinsdale State bank and the First National Bank of Hinsdale has been agreed on by directors of the two institutions, according to announcement yesterday. The combined bank will be known as the First Hinsdale National bank.

William H. Regnery, president of the Western Shade company, will be president of the new bank, and C. E. Raymond of the J. Walter Thompson company will be vice president. Complete details of the merger have not been worked out.

The banks have combined deposits of $1,100,000 and resources in the neighborhood of $2,000,000. Each institution has capital and surplus of $125,000.

Seabury Plans to Help Real Estate Bondholders

New York, July 8.—(AP)—Samuel Seabury will take up the cudgels next in behalf of real estate bondholders throughout the land. They now stand to lose $3,000,000,000 in defaults.

His work finished as counsel to the Hofstadter legislative committee investigating New York municipal government, Seabury confirmed today the report he would become chief counsel to a general protective committee which hopes to preserve bondholders' investments.

Jacob M. Goldberg Files Petition in Bankruptcy

Jacob M. Goldberg, 732 Bittersweet place, a former real estate operator, filed a voluntary petition in bankruptcy in the United States District court yesterday, listing liabilities of $5,413,148 and nominal assets of $1,200.

LOSE FIGHT TO HOLD TOGETHER INSULL GROUP

Eastern Units File Bankruptcy Bills.

[Chicago Tribune Press Service.]

New York, July 8.—Efforts to keep intact the $600,000,000 eastern properties brought together by Samuel Insull over the last five years came suddenly to a halt today when receivers appointed only eight days ago for the National Electric Power company and the National Public Service corporation resigned and petitions in bankruptcy were filed for the latter company and for Seaboard Public Service company, a subsidiary holding company.

The resignations of these receivers followed protracted meetings between receivers of Middle West Utilities company, Charles A. McCulloch and Edward N. Hurley, who were endeavoring to preserve that company's $40,000,000 stake in the voting stock of National Electric Power, and representatives of five New York banks with which the stocks of practically all of the operating companies in the group had been pledged as collateral for loans.

Program Fails.

The conferences indicated that no basis existed for a plan to keep the holding companies under equity receiverships until such time as a reorganization plan could be introduced, inasmuch as there were practically no free assets, and because forecasts of earnings of the operating companies in the opinion of the bankers did not allow sufficient revenue to flow through the holding companies, under any of the phases of the plan discussed, to make a satisfactory reorganization possible.

While this view was not shared by Messrs. McCulloch and Hurley, who issued a statement this afternoon outlining latest developments and their opinion of the situation, voluntary petitions in bankruptcy were filed in the United States District court for the southern district of New York by National Public Service corporation and Seaboard Public Service company, its subsidiary. The involuntary petition in bankruptcy filed a week ago in the same court against National Electric Power company, which controls National Public Service, therefore is expected to go uncontested.

Makes Late Offer.

An eleventh hour offer of the New York Trust company, which had advertised the sale at auction next Wednesday of the collateral securing a loan of $3,000,000 it had made to the group, suggested that the auction might not be held if the trust company were given majority representation on the boards of the four operating companies whose stocks are held by it to secure its loan. In view of the resignations of receivers and the actions in bankruptcy the auction is regarded as likely to proceed as scheduled. Messrs. McCulloch and Hurley returned to Chicago this afternoon on the Century Limited.

For both the National Public Service and Seaboard Public Service companies the petitions in bankruptcy were signed by T. E. Roach, vice president, and William E. Bell, secretary. Francis L. Archer was attorney for the two corporations. National Public Service listed liabilities of $33,278,500 and assets of $65,313,450, and Seaboard Public Service listed liabilities of $12,500,000 and assets of $31,250,000.

Give Book Value.

In both instances the assets listed were computed on the basis of book values of stocks owned, including those pledged.

Principal creditors of National Public Service were listed as the Utilities Power and Light corporation, in the amount of $4,215,975; the Central Hanover Bank and Trust company, $5,789,917; the Chemical Bank and Trust company, $4,579,797, and the New York Trust company, $3,000,000. Principal creditor of the Seaboard Public Service was shown to be National Electric Power company, in the amount of $9,772,000.

National Electric Power is the top holding company of Middle West Utilities company's string of properties along the Atlantic seaboard. National Public Service is a subsidiary holding company of National Electric Power, and Seaboard Public Service is one of its subsidiary units. Middle West controls the group through ownership of the junior voting shares of the top company, National Electric Power. It also has a direct investment in the A stock of National Public Service.

MICHIGAN HAPPY OVER BIG CROPS AND FAIR PRICES

[Chicago Tribune Press Service.]

Benton Harbor, Mich., July 8.—[Special.]—With all of its field and orchard crops above average except for hay and apples, Michigan is entering its 1932 harvest season with an obvious note of optimism this week. Through the fruit belt especially bumper crops are being picked, basketed and hurried to market for Chicagoland consumption in a volume greater than for many years, although at somewhat lower total cash returns than in former years.

Peculiar climatic conditions in the scattered fruit and vegetable producing areas of the middle west have also reacted in favor of Michigan's southwestern counties, where the bulk of the berries, peaches, and grapes will be sold for consumption within an area of 500 miles.

Cherries, currants, raspberries, and blackberries are moving out of the Benton Harbor fruit market in fleets of trucks daily, finding a ready demand not only in Chicago, Detroit, and Milwaukee markets, but also are being sold to distant points at returns which farmers say "will let us out" financially.

REALTY TRUST GETS TITLE TO STANTON FLATS

Two Office Buildings Default Interest.

BY AL CHASE.

Title to the Stanton apartments, at the northwest corner of Stanley and Home avenues, Berwyn, has been acquired by the Realty Investors' trust, it was announced yesterday. In addition all of the junior interests, including second and third mortgages, etc., have been acquired and the title is clear, according to Clarence L. Coleman Jr., secretary and treasurer of the trust. Morton S. Rics, nominee of the trust, has taken title to the property. This was a Baer, Eisendrath & Co. bond issue of $165,000 on which there has been no reduction.

CLARENCE L. COLEMAN JR. [TRIBUNE Photo.]

Foreclosure proceedings were instituted early in 1931. The Cook County Trust company, now known as the Metropolitan Trust company, has been receiver since then. Practically all of the bonds have been deposited and it is hoped, according to Mr. Coleman, that the balance will come in so that the pending foreclosure may be dismissed and the receiver discharged. The building contains forty-six apartments of two, three, and four rooms. The lot is 127x145. Edward G. Felsenthal is president of the Realty Investors' trust. Sonnenschein, Berkson, Lautmann, Levinson & Morse are attorneys.

Two Buildings Defaulted.

Newton P. Frye, senior vice president of the Central Republic company, is chairman of two bondholders' protective committees just formed to look after the interests of owners of first mortgage leasehold bonds of the Garland Court Building corporation, on the twenty-four story building at 65 East South Water street, and the Michigan-Grand Building corporation first mortgage leasehold bonds on the McGraw-Hill building, at the southwest corner of Michigan and Grand avenues. Interest due July 1st defaulted on both these buildings.

The committee in a letter to the Garland Court bondholders says: "From information furnished the committee, it appears that the 65 East South Water street building is 96 per cent rented and current leases are on a basis sufficient to produce income necessary to pay operating expenses, ground rent, taxes, and interest on these bonds.

Urges Tax Reserve.

"The committee is of the opinion that in order to meet unforeseen contingencies and possible reductions in income the corporation is confronted with the necessity of maintaining adequate cash reserves so that it may be assured that it will suffer no default under the terms of its ground least by reas of it as failure to pay ground rent and taxes promptly as the same fall due, and that until these contested taxes are paid and other contingencies adequately provided for, the corporation should not deplete its present cash position through further payments of interest."

The committee suggests that instead of attempting to make interest payments on the $1,500,000 bonds of the McGraw-Hill building, a cash tax reserve be built up to pay taxes due. The bondholders are warned that unless taxes are paid there is the possibility of the fee owner taking over the building, thus wiping out the owners of bonds completely.

Crown Auto Laundry Issue.

Carlos A. Life, secretary of the Bondholders' Protective committee for Citizens Trust and Savings bank issues, announces that his committee has succeeded in making available for the owners of bonds of the Crown Auto laundry, at 31 West Garfield boulevard, all interest due on their bonds due on Dec. 1, 1931, March 1, 1932, and June 1, 1932, or a total of six months' interest, without any reduction in the interest rate of 6 per cent.

"The bondholders are required to extend the maturity of their bonds to June 1, 1935, but extension interest coupons will be attached to each bond upon its extension to evidence the interest due June 1, 1935, payable semiannually on the first of June and December in each year, at the Straus National Bank and Trust company of Chicago, at 6% per annum," said Mr. Life in his letter to the bondholders.

CASH·GRAIN NEWS

Official grain inspections yesterday follow: Wheat, 29 cars; corn, 38 cars; oats, 48 cars. Range of cash grain prices follows:

WHEAT.

	Chicago.	Kansas City.	St. Louis.
No. 1 red.	....	44 @46	49½
No. 2 red.	50⅝	43½@45½	49 @49½
No. 3 red.	49⅝	43 @45	48½
No. 1 hd.	51	43½@69	....
No. 2 hd.	51	43 @68	....
No. 3 hd.	50½	43¼@66¼	....
	Chicago.	Winnipeg.	Minneapolis.
No. 1 nor	....	54¼	55 @57
No. 2 nor	51½	51½	54 @56
No. 3 nor	....	48⅝	53 @55
No. 1 d n	....	....	53 @69
		Toledo.	Omaha.
No. 2 red.	....	49	@50

CORN.

	Chicago.	Kansas City.	St. Louis.
No. 2 mx	31 @31½	30 @31	....
No. 3 mx.	....	29 @30	30½
No. 4 mx.	....	27 @28	....
No. 2 yel.	31½@32	36 @36½	32
No. 3 yel.	31½	....	31½
No. 4 yel.	....	32½@33½	....
No. 2 wh.	....	31 @32	....
No. 3 wh.	....	29½@31	....
No. 4 wh.	....	28 @29½	....
	Milwaukee.	Omaha.	Peoria.
No. 2 mx.	....	....	30
No. 2 yel.	....	....	30
No. 2 wh.	....	29½	30
	Minneapolis.	Buffalo.	Toledo.
No. 2 yel.	36 @37	....	33½@34½
No. 3 yel.	33½@34½	....	....
No. 2 mx.	31½@32½	....	....

OATS.

	Chicago.	Kansas City.	St. Louis.
No. 2 wh.	20½@22	21 @22½	....
No. 3 wh.	19 @20½	....	....
No. 4 wh.	19	....	....
	Milwaukee.	Omaha.	Minneapolis.
No. 2 wh.	....	....	18⅜@20⅜
No. 3 wh.	....	....	18⅜@19⅜
No. 4 wh.	....	....	16⅜@18⅜
	Buffalo.	Toledo.	Peoria.
No. 2 wh.	....	23½@24½	17⅜@18½

RYE, BARLEY, AND FLAX.

	Rye.	Barley.	Flax.
Chicago..	....	28 @40	1.03½@07½
Minn'p's..	31½@33½	27 @36	98½@1.02½
Duluth..	31 @32½	23½@35½	1.05½@06½

NEW YORK BOND TRANSACTIONS

Friday, July 8, 1932.

Total sales, par value........$11,641,000 Total sales 1932 to date..$1,595,427,000
Year ago........10,217,000 Total sales 1931 to date..1,497,233,000

UNITED STATES GOVERNMENT LOANS.

Sales in thous.	Issue—	High.	Low.	Last.	Net chge.	Closing— Bid.	Asked.	Yield.	July 9, 1931.
120	Liberty 3½s, 1932-'47	101.12	101.9	101.11+	.2	101.9	101.11	.35	102.18
92	Liberty 1st c 4¼s, 1932-'47	101.24	101.22	101.24+	.2	101.22	101.24	.15	103.10
221	Liberty 4th 4¼s, 1933-'38	102.26	102.22	102.23+	.2	102.23	102.25	2.00	104.25
2	Liberty 4th 4¼s, reg	102.20	102.18	102.20+	.2	......	......	......	104.21
73	U S Treasury 4¼s, 1947-'52	105.18	105.18	105.12—	.8	105.12	105.14	3.78	......
82	U S Treasury 4s, 1944-'54	102.19	102.12	102.14—	.4	102.12	102.14	3.77	108.6
74	U S Treasury 3¾s, 1946-'56	100.14	100.7	100.11	...	100.8	100.11	3.72	......
73	U S Treasury 3⅜s, 1943-'47	98.14	98.8	98.10	...	98.10	98.11	3.52	102.20
37	U S Treasury 3⅜s, 1940-'43	98.20	98.17	98.17—	.13	98.18	98.24	3.51	102.24
1,266	U S Treasury 3⅜s, 1941-'43	98.16	98.6	98.12—	.7	98.12	98.13	3.56	102.18
269	U S Treasury 3⅛s, 1946-'49	94.11	93.29	94.1—	.5	93.30	94.00	3.61	101.11
203	U S Treasury 3s, 1951-'55	92.31	92.20	92.28—	.5	92.26	92.28	3.45	......

Note—Fractions on United States government bonds, including net changes, are quoted in thirty-seconds of 1 per cent.

UNITED STATES TREASURY CERTIFICATES AND NOTES.

[Quoted by C. F. Childs & Co.]

Issue and maturity—	Bid.	Asked.	Yield.
Series A 3¼s, Aug. 1, 1932	100.7	100.9	....
Certificates TS 1⅛s, Sept. 15, 1932	100.5	100.7	....
Certificates TS 3s, Sept. 15, 1932	100.16	100.18	....
Certificates TO 3⅛s, Oct. 15, 1932	100.24	100.26	.04
Notes 3¼s, Dec. 15, 1932	101.9	101.11	.10
Series A 3¼s, Feb. 1, 1933	101.30	102.1	.12
Certificates TB 3¾s, March 15, 1933	102.3	102.5	.58
Certificates B 2s, May 2, 1933	101	101.2	.68
Certificates TJ 1⅛s, June 15, 1933	100.14	100.16	.98
Notes A 3s, May 2, 1934	101.31	102.1	1.86
Notes series A 3s, June 15, 1935	101.1	101.3	2.62

UNITED STATES TREASURY BILLS [Discount Bills].

	Bid.	Asked.		Bid.	Asked.
July 13, 1932	.40%	.10%	Aug. 17, 1932	.40%	.20%
July 20, 1932	.40%	.15%	Aug. 24, 1932	.40%	.20%
July 27, 1932	.40%	.15%	Aug. 31, 1932	.40%	.20%
Aug. 10, 1932	.40%	.20%	Sept. 28, 1932	.45%	.30%

DOMESTIC.

No. thous.		High.	Low.	Close.
10	Adams Exp 4s '48	50	50	50
1	Allegheny 5s '44	10	10	10
7	do 5s '49	7	6	6
8	do 5s '50	5	5	5
112	Am&Fgn Pw 5s 2030	23¼	22½	23
4	Am Beet Sug 6s '35	19	19	19
2	Am Chain 6s '33	40	40	40
1	Am IG Chem 5½s '49	68⅝	68⅝	68⅝
20	Am Intl 5½s '49	66¼	66¼	66¼
2	Am Metal 5½s '34	44	44	44
1	Am Nat Gas 6½s '42	1⅛	1⅛	1⅛
38	Am Smelt 5s '47	80	79	80
3	AmSug Ref 6s '37	102⅝	102¼	102⅝
20	Am Tel&Tel 5½s '43	101⅛	101	101⅛
2	do col 5s '46	101⅛	101	101
32	do 5s '60	94⅝	94¼	94¼
47	do 5s '65	94⅝	94	94⅝
8	do cvt 4½s '39	98⅝	98⅛	98⅝
2	Am WW&Elec 6s '75	53	52	52
71	Arm&CoDel 5½s '43	60	58	58¼
57	Arm&Co r'est 4½s'39	67	65⅞	66½
12	AT&SF cvt 4½s '48	78	77½	78
13	do gen 4s '95	82⅝	82⅛	82⅝
1	Atl Ref deb 5s '37	94	94	94
30	Balt & O rfg 6s '95	82⅝	82⅛	82⅛
6	do 1st 5s '48	79	78⅛	78⅛
5	do rfg 5s '95	30	29	29
11	do 5s 2000 D	30⅛	30	30⅛
15	do 4½s '33	35	34¼	34¼
22	do cvt 4½s '60	17	16⅝	16⅝
8	do gold 4s '48	73	71	71
2	do 4s T C '59	38	38	38
32	Bell T Pa 5s B '48	101⅛	101	101
4	do 5s C '60	101¼	101	101¼
5	Benef Ind Ln 6s '46	65	65	65
2	Beth Steel rfg 5s '42	74½	74⅛	74½
1	do p m 5s '36	80	80	80
3	Bost & Me 5s '67	52¼	52¼	52¼
1	do 5s '55	52⅝	52⅝	52⅝
3	Brkln Ed 5s E '52	102⅝	102⅛	102⅝
6	do 5s '49 A	103	102	103
64	Bklyn M Tran 6s '68	77¼	76½	77¼
5	Bklyn U G 1st 5s'45	104⅛	104⅛	104⅛
1	do 5s '50	93⅝	93⅝	93⅝
1	Bush Ter Bldg 5s '60	50	50	50
11	By Pr Coke 5½s '45	39	39	39
1	Cal Pet 5s '39	76	76	76
3	Can Nat Ry 4½s '51	83⅝	83½	83½
21	do 4½s '51	78	77½	78
1	do 4½s '54	77⅛	77⅛	77⅛
3	do 4½s '56	77⅝	77⅛	77⅛
7	do 4½s '57	77⅝	77⅝	77⅝
11	do 4½s '68	78⅝	78⅛	78⅛
5	do 5s '69 July	84	83⅝	84
1	do 5s '69 Oct	83¼	83¼	83¼
14	Can Nor 7s '40	95⅝	95	95⅝
14	do deb 6½s '46	98¼	95¼	96
6	do 4½s '35	92	91¼	92
3	Can Pac 5s '44	75⅝	75¼	75¼
5	do 5s '54	69⅝	69¼	69⅝
7	do 4½s '46	65	64	65
5	do 4½s '60	63	63	63
62	do deb 4s perp	59	57½	59
1	Caro Cent con 4s '49	17	17	17
1	Caro C & O 5s '38	75	75	75
2	Cent Dist Tel 5s '43	102	102	102
2	Cent of Ga 5s '59 C	12	12	12
3	Cen Pac 1st gtd4s'49	66⅝	66	66⅝
3	Cent Steel 8s '41	65	65	65
1	Chesap Corp 5s '47	36⅝	36⅝	36⅝
29	Ches&O gen 4½s '92	83½	83	83
5	do rfg 4½s '93 A	71½	71½	71½
18	do rfg 4½s '95 B	71	70	70
3	CB&Q rfg 5s '71 A	82	81⅝	82
1	do 4½s '77	74⅝	74⅝	74⅝
1	do 4s Ill div '49	85½	85½	85½
2	Chi & E Ill 6s '34	41½	41½	41½
2	do 5s '51	7	6	6
8	Chi Gt West 4s '59	33	33	33
3	CM&StP gen4½s '89C	60	60	60
36	CMStP&P 5s '75	18⅛	17⅞	18
24	do adj 5s 2000	3⅝	3⅝	3⅝
1	Chi & N W 6½s '36	55	55	55
3	do rfg 5s 2037	19	18	18
1	do gen 5s '87	54½	54½	54½
10	do deb 5s '33	60	60	60
54	do cv 4¾s '49	9½	9	9
2	do 4½s 2037	17⅝	17	17
14	do 4½s 2037 C	17⅛	16½	17
2	CRI&P 4½s '52 A	28	28	28
7	do cvt 4½s '60	11½	11	11
3	C TH & SE inc 5s'60	15⅛	15⅛	15⅛
8	ChiUnSta 6½s '63 C	105⅛	105	105⅛
1	do 5s '63 B	90½	90½	90½
2	do 4½s '63 A	85	85	85
10	Chi & W Ind 5½s'62	85½	85½	85½
14	do 4s '52	56	55⅝	55⅝
8	Chile Cop 5s '47	21	20⅝	20⅝
7	Cinn G&El 4s '68	89	88½	88½
3	CinUnTerm 5s2020 B	94⅛	94	94
5	CCC&StL rfg 5s'63D	43	43	43
2	CleveUnTerm 5½s'72	67½	67	67
8	do 5s '73	63½	62	62
5	Colon Oil 6s '38	33	33	33
6	Col G&E 5s '52 May	68¼	68	68¼
18	do 5s '61	66⅛	65⅝	66
5	Com Inv Tr 5½s '49	85½	85½	85½
14	ConsGasNY 5½s '45	102⅝	102⅛	102⅝
21	do 4½s '51	92¼	91½	92¼
10	ConsumPower 5s '52	100	99⅞	99⅞
6	Crown C & S 6s '47	65	64⅛	65
4	Crown Will 6s '51	59½	58⅛	59½
4	Crown Zell 6s'40ww	46	46	46
42	Cuba N Rys 5½s '42	17½	17	17½
2	Cumb T & T 5s '37	102½	102¼	102¼
4	Del & Hud 5½s '37	75⅛	74⅛	74⅛
56	do rfg 4s '43	71½	71	71½
1	D & R G con 4s '36	32½	32¼	32½
14	D&RG West gn 5s'55	7⅛	6⅝	6⅝
2	Det Ed 5s '49 A	100⅛	99⅞	100
14	Det Ed 4½s '61 D	91	90⅝	90⅝
1	Dodge Bro deb 6s '40	69⅛	69⅛	69⅛
3	Donner Stl rfg 7s '42	50	50	50
12	Duq Lt 4½s '67 A	98⅛	98⅛	98⅛
1	E Cuba Sug 7½s '37	5	5	5
5	Ed Ill Bkln 4s '39	97½	97¼	97½
2	Erie rf&imp 5s '67	15	14⅝	14⅝
5	do rf&imp 5s '75	15	14½	14½
5	do gen lien 4s '96	38⅛	38⅛	38⅛
1	Erie&J 1st 6s '55	67	67	67
2	Erie & Pitts 3½s C'40	86½	86½	86½
1	Fed Lt&T 1st 6s '42	62	62	62
3	do 5s stpd '42	53½	53½	53½
1	Fisk Rub 8s '41	28	28	28
1	Fla Cen P 5s '43	30	30	30
1	Fla E C 4½s '59	43⅛	43⅛	43⅛
3	Gen Cab 5½s '47	35	35	35
3	Gen M Ac 6s '37	101¼	101⅛	101¼
5	Gen Petrol 5s '40	99½	99⅜	99⅜
1	Ga Car & N 6s '34	20⅛	20⅛	20⅛
1	Goodrch B F 6½s '47	70	70	70
1	do 6s '45	35⅝	35⅝	35⅝
11	Gdyr T & R 5s '57	69⅛	69	69
5	Goth S Hos 6s '36	80⅛	80	80
3	Gr Tr Ry C 7s '40	96	95⅝	95⅝
7	do 6s '36	93⅝	93⅛	93⅛
23	Gt Nor Ry 7s '36 A	54⅛	53⅛	53⅛
12	do 5½s '52 B	47½	47½	47½
8	do 4½s '77E	39	38⅝	39
8	do 1st rf 4½s '61	71	71	71
8	Gulf M&N 5s '50 C	21	21	21
5	Harlem R&P 4s '54	74	74	74
5	Hav Elec 5½s '51	3	3	3
6	Hous O Tex 5½s '40	45½	44½	45½
1	Huds Co Gas 5s '49	100	100	100
5	Hud&M rfg 5s '57A	68⅝	68⅝	68⅝
4	Hum O & Rs 5 '37	100⅜	100⅜	100⅜
30	Ill Bell Tel 5s '56	101⅛	100⅜	100⅜
1	Ill Cent 4¾s '66	23	23	23
2	do col tr 5s '53	30	30	30
12	IC&CSL&NO r 5s '63	24¼	23⅝	23⅝
7	do 4½s '63 C	24½	24	24
9	Ill Stl db 4½s '40	95⅝	95⅝	95⅝
8	Inland St 4½s '78A	64⅝	63⅝	64⅝
3	do 4½s '81B	64	63⅝	64
2	Interb R T 7s '32	59	59	59
31	do 6s '32	23	18⅝	20⅛
5	do rfg 5s '66	38⅝	38	38⅝
68	do rfg 5s '66 sta	38⅝	38	38½
5	Int Cement 5s '48	47½	46⅛	46⅛
2	Int G N adj 6s '52	3½	3½	3½
4	do 1st 6s '52	18	18	18
7	do 5s '56 B	16	15	16
3	do 5s '56 C	15	15	15
8	Int Ry El 6s '44	22	20⅝	22
4	Int Match 5s '47	3½	3½	3½
7	Int M M sf 6s '41	30⅛	30½	30½
1	Int Paper rf 6s '55A	11½	11½	11½
3	do cvt 5s '47 A	29½	28⅛	28½
9	Int Rys C A 5s '72	31½	28	31½
22	IntT&T cvt 4½s '39	22½	21½	21½
12	do deb 4½s '52	20⅝	18⅝	19½
18	do deb 5s '55	21	20½	20½
15	KCFS&M 4s '36	46⅛	46⅛	46⅛
1	KCP&L 4½s '57	92⅛	92⅛	92⅛
9	do 4½s '61	92½	91⅞	92¼
16	K C Sou rf 5s '50	36⅛	36	36
5	do 1st 3s '50	53	52⅝	52⅝
17	K C Ter 1st 4s '60	80⅝	80⅛	80⅛
2	Kan G & E 4½s '80	74	74	74
6	Kendall 5½s '48A wr	43⅛	42½	42½
5	KingsCoEL&P 5s '37	103	103	103
2	Kresge Fdn 6s '36	50	50	50
2	Lack Stl 5s '50	70	70	70
10	LacGasStL 5½s '53	48	47	47
2	do 5½s '60 D	47	47	47
4	do 1st 5s '34	77	77	77
25	Lautaro Nit 6s '54	4⅛	4	4⅛
1	Lehigh V C 5s '33	48⅝	48½	48½
3	Leh Val c 4s 2003	31	30½	30½
2	Lig & Myr 7s '44	116⅛	116⅛	116⅛
3	do 5s '51	101	100⅝	101
6	Loews Inc 6s '41	71	70½	70½
7	Lorillard Co 7s '44	105¼	105	105
12	Lou & Ark 5s '69	24½	23⅝	24½
1	Lou&Jeff Bdg 4s '45	55	55	55
2	Lou G & E 5s '52	95	95	95
10	L & N uni 4s '40	75⅛	75⅛	75⅛
42	Manhat Ry 4s '90	26	24⅝	24⅝
1	Man Rl S L 4s '39	50	50	50
8	Mkt St Ry 7s '40	72⅛	69	69
16	McK & Rob 5½s '50	26	25⅝	26
9	Met Ed 5s '53	81	76	81
21	do 4½s '68	72	70	72
34	Midvale St cv 5s '36	78⅛	77⅛	77⅛
2	MilElR&L 5s '71	77	75	77
2	MSP&SSM 1 c 4s '38	39½	39⅛	39⅛
10	Mo Ill 5s '59	27	25⅛	25⅛
6	M K Tex adj 5s '67	23	20	20
7	do 4s '62 B	36⅛	35⅛	35⅛
21	Mo Pac cvt 5½s '49	7	6⅝	6⅝
2	do rfg 5s '65 A	24⅛	24⅛	24⅛
36	do 5s '77 E	25	23⅛	23⅛
13	do gen 4s '75	11⅛	11⅛	11⅛
1	do 5s '80 H	24⅛	24⅛	24⅛
10	do 1st 5s '81	24⅛	23⅝	24
1	Mob & O 5s '38	4	4	4
5	Mont Pw rf 5s '43 A	75⅛	75⅛	75⅛
4	Mont Tr col 5s '41	77⅛	77⅛	77⅛
10	Mor&Co 1st 4½s '39	70	68	68
2	Mor&Essex 3½s 2000	67	67	67
2	Nassau El c 4s '51 st	41⅛	41⅛	41⅛
47	Nat Dy 5½s '48	76⅛	75⅛	76⅛
8	Nat Stl 5s '56	67	67	67
8	NewEng T&T 5s '52	101⅛	101⅛	101⅛
6	do gen 4½s '61B	94⅛	94⅛	94⅛
1	N J P&L 4½s '60	81⅛	81⅛	81⅛
2	N O Pus S 5s '55B	58⅛	58⅛	58⅛
2	NOT&M 5½s '54	23	23	23
9	do 5s '54 B	20	18⅝	18⅝
2	NYC deb 6s '35	48⅛	48	48
11	do rf&imp 5s 2013	37⅛	36⅛	36⅛
1	NYC&HR r&i 4½s 2013 A	35	35	35
16	do db 4s '34	62	60	62
21	do rf&i 4½s 2013	35	34⅝	34⅝
115	NYC&StL 6s '32	38	35⅛	35⅛
2	do 5½s '74 A	19	18⅛	18⅛
4	do 4½s '78 C	17	15⅛	15⅛
5	N Y Dock Co 5s '38	38	37⅛	37⅛
7	do 4s '51	49	48⅛	49½
9	N Y Edi rf 6½s '41	109	108⅛	109
8	N Y Ed 5s '44	102⅛	102⅛	102⅛
2	do 5s '51	102⅛	102	102⅛
3	NYGEIH&P c 5s '48	104⅛	104⅛	104⅛
5	do p m 4 '49	94	94	94

No. thous.		High.	Low.	Close.
13	NY&Har 3½s 2000	71¼	71¼	71¼
26	NYNH&H c d 6s '48	64	62½	62½
1	do c t 6s '40	66⅛	66⅛	66⅛
10	do 1st & rf 4½s '67	50	49½	50
9	do deb 4s '55	43½	43½	43½
2	do deb 3½s '56	37½	37⅛	37½
2	N Y O & W rf 4s '92	46	45	45
2	do gen 4s '55	36⅛	36⅛	36⅛
1	N Y Stm 6s '47	100⅛	100⅛	100⅛
35	N Y Tel g 4½s '39	100⅛	100	100⅛
1	N Y Tr Rk 6s '46	38	38	38
3	NYW&Bos 4½s '46	38	38	38
1	Nor & W con 4s '96	86	86	86
5	N Am Co 5s '61	66⅛	66	66
3	do 5½s '63	70⅛	70	70
1	do 5s '57 A	70	70	70
9	do 6s '69 C	63⅛	63⅛	63⅛
4	N O T & L 6s '47 A	95	95	95
20	Nor Pac 6s '47 B	55	54	55
4	do pr lien 4s '97	76⅛	76	76⅛
9	do gen 3s 2047	57	56⅛	57
3	No St Pw 6s '41 B	101⅛	101⅛	101⅛
2	do 5s '41 A	96⅛	96⅛	96⅛
2	Ohio P S 7s '47	84	84	84
2	Or Sh L con 5s '46	88⅝	88⅝	88⅝
23	O-W RR&N 4s '61	71	69⅝	69⅝
1	Otis Stl 6s '41	17⅛	17⅛	17⅛
13	Pac G&E 5s '42	100⅝	100⅝	100⅝
3	Pac P S 5s '36	80	80	80
3	Pac T&T 5s '37	101⅛	101⅛	101⅛
4	do rfg 5s '52	100⅛	100⅛	100⅛
5	Par Bway 5½s '51	37	36	36
2	Par-F-Lky 6s '47	14⅛	14⅛	14⅛
11	Par Publix 5½s '50	12	11½	11½
11	Penn P&L 4½s '81	82	81⅛	81⅛
14	Pa RR gold 6½s '36	87	86	87
6	do gen 5s '68	72⅛	72⅛	72⅛
1	do 4¾s '63	65	65	65
6	do con 4½s '60	89	89	89
3	do gen 4½s '65	67	67	67
2	do gen 4½s '81 D	61	61	61
21	do 4½s '70	43	42½	43
2	do 4s '48	87½	87½	87½
21	Pere Marq 5s '56	40	37	37
12	do 4½s '80	34	34	34
24	Phila Co 5s '67	75	74⅛	74⅛
5	Phil Elec 4s '71	88	88	88
10	Phil R C&I 6s '49	33	32½	32½
1	do 5s '73	52⅛	52⅛	52⅛
24	Phillips Pet 5½s '39	58	57⅛	58
5	Pillsb F M 6s '43	90	90	90
1	PCC&StL g 5s '70 A	65	65	65
1	do 5s '75 B	66	66	66
13	do 4½s '77	58	58	58
15	Portld G E 4½s '60	41⅛	40⅛	41⅛
3	Por R A T 6s '42	15⅛	15⅛	15⅛
1	Postal T&C 5s '53	16⅛	16⅛	16⅛
8	P S E & G 4½s '67	98⅛	98⅛	98⅛
20	do 4½s '70	97⅛	97	97
1	do 4s '71	89⅛	89⅛	89⅛
9	Pure Oil 5½s '37	63⅛	63	63
14	do 5½s '40	60⅛	60	60⅛
1	Purity Bak 5s '48	54	54	54
3	Readg g 4½s '97 A	65⅛	64	65⅛
9	Rem R 5½s '47 ww	35	34	35
4	Rep I&S 5½s '53	50	45	45
5	do 5s '40	45½	45⅛	45⅛
1	Rev C & Br 6s '48	44	44	44
1	Richfl O C 6s '44	10	10	10
1	Roch G&E 5½s '48	96	96	96
1	StJRLH&P 5s '37	75	75	75
136	St L S F 4½s '78	11¼	10⅝	11⅛
27	do 4½s '50 A	12¼	11⅛	11⅛
10	StPM&M con 6s '33	92½	92	92
1	do con 4½s '33	89	89	89
2	SA&A P 1st 4s '43	49	44	49
1	Sb A L 6s '45 ctf	1⅛	1⅛	1⅛
3	Shell P L 5s '52	63	63	63
27	Shell Un 5s '49	61⅛	60⅛	61
19	do 5s '49 w w	62	60⅛	61
4	Sies A col 7s '41	26	26	26
5	Sinc C O col 7s '37	84⅛	84⅛	84⅛
5	do 6½s '38	80⅝	80	80⅝
10	Sinc Cr O 5½s '38	101⅛	100⅝	101
1	Sinc P L 5s '42	96⅛	96⅛	96⅛
5	Skelly Oil 5½s '39	57⅛	57⅛	57⅛
48	So B T&T 5s '41	102	101⅛	101⅛
5	So Pac 4½s '68	32⅛	32	32⅛
18	do 4½s '81	31⅛	30⅝	31
15	do 4½s '69 w w	32	31⅛	31⅛
5	do rfg 4s '55	64⅛	64	64
3	do col tr 4s '49	40	40	40
2	do 4½s Ore L '77	40⅛	40	40⅛
1	So Ry g 6½s '56	19	19	19
2	do gen 6s '56	18⅛	18⅛	18⅛
3	do con 5s '94	64⅛	62⅛	64⅛
7	do gen 4s '56	13⅛	13⅛	13⅛
9	S W Bell T 5s '54	100⅝	100⅛	100⅝
1	Spokane Int 5s '55	19⅛	19⅛	19⅛
5	S O N J deb 5s '46	101⅛	101⅛	101⅛
6	Std O N Y 4½s '51	85	85⅛	85
8	Syracuse Lt 5s '51	100⅛	100⅛	100⅛
3	TCI&RR gen 5s '51	95⅛	95⅛	95⅛
2	Tenn E P r 6s '47 A	91⅛	91⅛	91⅛
3	Texa F S 5½s '50 A	54⅛	54⅛	54⅛
11	Tex Corp 5s cv '44	77⅛	76⅛	77⅛
25	Thd Av adj 5s '60	22	20⅛	20⅛
1	do rfg 4s '60	44⅛	44⅛	44⅛
18	Tob Pr N J 6½s '22	86⅛	85⅛	85⅛
40	Trumbull S 6s '40	48	43⅛	43⅛
2	UnEL&P 5½s '54	100⅛	100⅛	100⅛
7	do rfg 5s '33	101⅛	101⅛	101⅛
5	Un Oil Cal 6s '42	95⅛	94⅛	94⅛
1	do 5s '35 C	90	90	90
3	do 5s '45 rets ww	70	70	70
3	Un Pac 4½s '67	75	75	75
8	do 1st 4s '47	91⅛	90⅝	90⅝
8	do gold 4s '68	68	68	68
6	do rfg 4s 2008	78⅛	76⅛	76⅛
1	Un Bis of A 6s '42	86	86	86
7	Un Drug D 5s '53	65	64⅛	65
6	U S Rub 5s '47	20⅛	20	20
10	Utah P & L 5s '44	64⅛	64⅛	64⅛
1	do 5½s '47	19⅛	19⅛	19⅛
4	do 5s '59 w w	17⅛	16⅛	16⅛
3	Vanadium 5s '41	33	33	33
1	Vert Sug 7s '42	2⅛	2⅛	2⅛
7	Va E & P 5½s '42	92⅛	92⅛	92⅛
2	Va R & Pw 5s '34	97	96⅛	96⅛
1	Virg Ry 5s '62	78	78	78
5	Wab RR 2d 5s '39	23⅛	23	23
1	Wabash 5s '76 B	5⅛	5⅛	5⅛
2	Wa Det Cbg 5s '41	53⅛	53⅛	53⅛
1	Walworth 6s '45	13	13	13
11	Warner Br P 6s '39	15¼	15⅛	15¼
1	Warn Qu 6s '39	16⅛	16⅛	16⅛
12	West El 5s '44	94	93	94
8	W Md 5½s '77 A	44⅛	44⅛	44⅛
2	W Maryld 4s '52	46	46	46
5	W Pac 1st 5s '46	27⅛	27⅛	27⅛
2	W Pa Pw 5s '46 A	101⅛	101⅛	101⅛
1	do 5s '63 E	101⅛	101⅛	101⅛
12	West Un 6½s '36	54	51½	52⅛
5	do col tr 5s '38	55⅛	55	55⅛
22	West Un 5s '51	47	46⅛	47
2	do R Est 4½s '50	55⅛	55	55
1	do 5s '60	46	46	46
1	West Shr 1st 4s '61	68⅛	68⅛	68⅛
2	do 1st 4s 2361	67	67	67
1	Whl Stl 5½s '48 A	44⅛	44⅛	44⅛
7	W E O 5½s '37 ww	100⅛	100⅛	100⅛
1	Wh S M 6s '36 xw	18⅛	18⅛	18⅛
1	do 6s '40	17⅛	17⅛	17⅛
3	Wil & E 1st 5s '42	14	13⅛	13⅛
1	Willys O 6½s '33	61⅛	61⅛	61⅛
2	Wilson 1st 6s '41	68	68	68
2	Wis Cen g 4s '49	30	30	30
11	Ygstn S&T 5s '70 B	53⅛	53½	53½

FOREIGN.

No. thous.		High.	Low.	Close.
14	Abitibi P&P 5s '53	19¼	18½	18½
2	Agri Bk Col 6s '48	30⅝	30⅝	30⅝
1	Antioquia 7s B '45	9	9	9
3	do 7s D '45	6	5⅝	5⅝
3	do 2d 7s '57	5⅝	5⅝	5⅝
3	do 3d 7s '57	5⅝	5⅝	5⅝
18	Antwerp 5s '58	71¼	71	71
19	Argent 6s A '57	46	43	46
102	do 6s B '58	46	43	46
24	do 6s s f '59 June	46	43⅝	46
8	do s f 6s '59 Oct	46	43⅝	46
13	do s f 6s '60 May	46	44	46
10	do 6s '60 Sept	46	43	46
3	do 6s '60 Oct	45	45	45
6	do 6s '61 Feb	46	43	46
5	do 6s '61 May	45	45	45
25	do 5½s '62	42¼	39	42¼
7	do 5s '45	48	46	46
96	Australia 5s '55	70¼	69⅝	70
46	do 5s '57	70¼	69	70¼
21	do 4½s '56	63½	63⅛	63½
8	Austria gtd 7s '43	84	83⅝	83⅝
18	do 7s '57	40⅝	40	40
10	Bavaria 6½s '45	37	35	36⅛
22	Belgium 7s '55	101¼	100⅞	101¼
25	do 7s '56	100⅞	100½	100⅝
35	do 6½s '49	95⅛	94⅛	95⅛
37	do 6s '55	90	90	90
14	Berlin City 6½s '50	31	28½	28⅝
33	do 6s '58	29	27	29
67	Ber City El 6½s '51	45⅝	44	45⅝
19	do 6½s '59	42	40	40
60	do 6s '55	40	38	39
34	Ber El Elev 6½s '56	35½	35	35½
10	Bogota 8s '45	11¼	11	11¼
1	Bolivia 8s '47	4⅛	4⅛	4⅛
2	do 7s '58	3	3	3
1	Bordeaux 6s '34	104¼	104¼	104¼
8	Brazil 8s '41	20	19⅝	20
8	do 6½s '26-'57	18	18	18
2	do 6½s '27-'57	19	17⅝	19
4	Brazil C Ry El 7s'52	16	15	16
4	Breda Ern 7s '54 ww	41½	41½	41½
7	Brisbane 5s '57	56	54⅝	54⅝
20	do 5s '58	56	54½	55½
17	do 0s '50	67½	62	62
256	British 5½s '37	104¼	103⅝	103⅞
1	do 5s '29 47 flat	72⅝	72⅝	72⅝

No. thous.		High.	Low.	Close.
15	Budapest 6s '27-'63	23¼	23	23¼
3	Bue Aires 6½s '55	43½	40	43½
6	do 3d 6s '60 Oct	34	34	34
11	do 6s A '61	26½	25¼	26
3	B Air Prov 6½s '61	26	24½	24½
2	Bulgaria 7½s '68	22½	22½	22½
7	do 7s '67	21	20¼	21
12	Caldas 7½s '46	11¼	10½	11
14	Canada 5s '52	92½	92	92
62	do 4½s '36	95⅛	94⅝	94⅝
25	do 4s '60	76⅝	76¼	76⅝
1	Carlsbad 8s '54	69	69	69
1	Chile M Bk 6¾s '61	18¼	18¼	18¼
1	Chile 7s '42	6¼	6¼	6¼
4	do 6s '60	5½	5	5½
2	do 6s '61	5½	5½	5½
10	do 6s '61 Sept	5	4⅝	4⅝
6	Cologne 6½s '50	30½	29½	30½
20	Colombia 6s '61 Jan	33¼	30¼	33¼
64	do 6s '61 Oct	33¼	30¼	33¼
5	Colom M Bk 7s '46	24	24	24
3	do 7s '47	25⅛	25⅛	25⅛
4	Copenhagen 5s '52	64	64	64
8	Copenh Tel 5s '54	63	63	63
2	Cordoba Pv 7s '42	26	26	26
3	Costa Rica 7s '51	28⅝	28⅝	28⅝
9	Cuba 5½s '53	70	69⅝	70
25	do 5½s '45	37½	36⅝	37½
1	Cundinam 6½s '59	6½	6½	6½
6	Denmark 6s '42	77	76½	77
5	do 5½s '55	73	70⅝	71
39	do 4½s '62	65	63	65
49	Deutsche Bk 6s '32	78	76	77½
1	Dom Rep s f 5½s '42	41	41	41
1	Dom 2d 5½s '40	35	35	35
14	D Price Pow 6s '66	39½	38	38
8	D E Indies sfr 6s '62	92	91¼	93
1	do 6s '47	94	94	94
20	El Pw Ger 6½s '50	38	37½	38
35	do 6½s '53	38⅝	36	38
5	Estonia Rep 7s '67	42¼	42	42
5	Fiat 7s '46	73½	73	73
1	Finland sfr 7s '50	54	54	54
11	do 6½s '56	47	47	47
5	do 5½s '58	47	45½	46
3	Fram I Dev 7½s '42	85½	84⅝	85½
22	Frankfort 6½s '53	27	25½	26
50	French 7½s '41	119⅝	119	119⅝
14	do 7s '49	113⅝	113½	113⅝
5	Gelsenkirchen 6s '34	47	47	47
47	Ger C Agr Bk 7s '50	47	45½	47
54	do 6s '38 Apr	44⅝	41	42½
15	do 6s '60 July	41¼	41¼	41¼
11	do 6s '60 Oct	41	41	41
31	Ger C A Ln 6½s '58	28¼	26⅝	27
664	Ger G Intl 5½s '65	49	46⅝	47⅛
210	Ger Rep 7s '49	68	66⅛	66⅝
4	Ger Gen El 7s '45	41⅝	41⅝	41⅝
4	do 6½s '40	38	36¼	36⅛
17	do 6s '48	33¾	31	31⅝
22	Good Hope 7s '45	35	33	33
1	G C El P Jap 7s '44	40	39½	40
2	do 6½s '50	33	33	33
2	Greek 6s '68	19	19	19
2	Haiti 6s '52	81	81	81
22	Hamb St 6s '46	35⅜	32⅛	32½
6	Hansa SSL 6s'39 ww	28	27½	27½
1	Harpen M 6s '49 ww	23	23	23
6	Hungary 7½s '44	30	30	30
6	Ilseder Stl 6s '48	33	32½	33
10	Ital P Util 7s '52	71	71	71
1	Italy 7s '51	90	90	90
42	Japan 6½s '54	63⅝	62¼	63⅝
7	do 5½s '65	50⅝	50	50½
25	Karstadt 6s '43	23	21½	21⅛
19	Kreug & T 5s '59	12	10⅛	11⅛
3	Leipzig sfr 7s '47	35½	35½	35½
1	Lombard El 7s '52	66	66	66
1	L Aust Pr 7½s '50	35	35	35
5	L A H E P 6½s '44	25	25	25
2	Lyons 6s '34	104½	104⅛	104½
1	Marseilles 6s '34	104¼	104¼	104¼
3	Meridion El 7s '57	68	68	68
8	Met Water 5½s '50	58	58	58
2	M 10 gld 4s a s '45	2⅜	2⅜	2⅜
2	do 4s asst '45	2⅝	2⅝	2⅝
13	Milan City 6½s '52	72	70½	72
1	Mont M & A 7s '37	77	77	77
5	N S Wales 5s '57	67⅝	67	67⅝
55	do 5s '58	67	66	66
20	No Ger Lloyd 6s '47	33⅝	31	31
2	Norway 6s '52	74	74	74
4	do 6s '44	75⅝	75¼	75¼
1	do 6s '43	75½	75½	75½
1	do 5½s '65	71⅝	71⅝	71⅝
3	do 5s '63	70⅝	69⅝	70⅝
7	Norweg H El 5½s'57	62	62	62
5	Nuremberg 6s '52	28	27⅝	28
18	Ontar Pow S 5½s'50	40½	40	40½
1	Orient Dev L 6s '53	44	44	44
9	do 5½s '58	42	40	42
2	Oslo City 6s '55	70	70	70
6	Panama 5½s '53	92	91⅛	92
14	do 5s A '63	50	49⅝	50½
3	Par Lyons M 7s '58	103⅝	103⅛	103⅛
1	Par Orl RR 5½s '68	102⅝	102⅝	102⅝
3	Paulista Ry 7s '42	46	43	46
1	Peru 1st 6s '60	3⅝	3⅝	3⅝
9	Poland 8s '50	51½	51	51½
15	do 7s '47	46¼	46¼	46¼
6	do 6s '40	50½	49½	49½
55	Prussia 6s '52	35	32	34
12	do 6½s '51	35¼	34½	34⅝
27	Queensland 7s '41	83½	82	83½
2	do 6s '47	74	73⅝	74
84	Rhinelbe 7s '46	38	36⅝	36⅞
8	Rhine Main 7s '50	43½	41	43½
11	Rhine R Wat 6s '53	28	26	26½
5	Rhine Westph 7s '50	47	47	47
99	do 6s '52	42⅝	42	42⅝
55	do 6s '53	42⅝	41½	42⅝
95	do 6s '55 ww	42⅝	41½	42⅝
1	Rima Steel 7s '55	30⅝	30⅝	30⅝
4	Rio de Jan 6½s '53	5⅜	5⅜	5⅜
2	Rio Gr do Sul 7s '66	7	7	7
1	do 6s '68	7	7	7
12	Rome 6½s '52	78⅝	77¼	78⅝
1	Rotterdam 6s '64	95	95	95
10	Roy Dutch 4s '45	78½	77⅛	78½
5	S Paulo St 8s '50	12½	12½	12½
5	do 8s '36	25	25	25
29	do 7s '40	60⅝	60	60⅝
1	do 6s '68	7	7	7
7	San Fe Arg 7s '42	34	33⅝	34
66	Sax P W 7s '45	43	39⅝	41½
130	do 6½s '51	37¼	35⅛	37
1	Sax St M I 7s '45	40½	40½	40½
20	Serbs St Sl 7s '62	27⅝	26½	27⅝
5	Shinyet El 6½s '52	40	38⅝	40
9	Siem & Hal 7s '35	60	59½	60
19	do 6½s '51	52¼	51½	52
13	Silesia El 6½s '46	33⅝	32	32⅝
6	Siles Ld Asso 6s '47	29⅛	29	29⅛
1	Soissons 6s '36	106	104½	106
7	Sweden 5½s '54	90	90	90
13	Swiss 5½s '46	105½	105	105
3	Sydney 5½s '55	58½	58¼	58½
8	Tokio City 5½s '61	45½	44½	45½
24	Tokio El Lt 6s '53	36	34	35½
1	Tyrol H E P 7½s '55	37⅝	37⅝	37⅝
1	do 7s '52	41	41	41
84	Un St W 6½sA '51	32¼	30	30
75	do 6½s A '47	31⅝	30	30
17	do 6½s C '51	32¼	32	32
23	Unterel P&L 6s '53	36⅛	35	35
1	Uruguay 8s '46	29	29	29
4	do 6s '64	23½	23½	23½
2	Vienna City 6s '52	51½	51⅛	51½
52	Westph U E P 6s'53	26⅝	25	26⅛
15	Wurttemb El 7s '56	38	37	38
2	Yokohama 6s '61	44	44	44

TRANSFERS OF REALTY GAIN 200 IN JUNE

Chicago Firm Gets P. O. in Rochester.

Real estate transfers increased 200 during June over the same month in 1931, according to the monthly report made public yesterday by Clayton F. Smith, recorder of deeds and registrar of titles for Cook county. There were 4,785 instruments filed for record, as compared with 4,585 in June of 1931. The total stated consideration last month was $3,185,541, against $7,935,720 in June of 1931, which indicates a decrease of $4,750,179.

CLAYTON F. SMITH [Edward Fox photo.]

If one checks back, however, he will find that in June, 1931, the conveyance of the postoffice site to the United States government at $5,500,000 was filed for record, which gave that month an abnormal total. Deducting this amount leaves June, 1931, with only $2,435,720, actually $749,821 less than June of this year. So Recorder Smith's figures are encouraging after all.

Trust deeds and mortgages for June, 1932, totaled 1,793, as against 3,618 in June of last year, a loss of 1,825. There also was a decrease in consideration of $6,382,472. The total for June, 1932, was $15,205,219, compared with $21,587,691 last year.

Chicago Firm Gets Postoffice.

The N. P. Severin company of Chicago submitted the low bid for construction of the new postoffice at Rochester, N. Y. Thirty-two bids were received, each containing four alternate proposals. The Severin company bids were $791,000 for limestone, $814,223 for sandstone, $782,700 for limestone building with steel windows, and $805,923 for steel sash windows and sandstone exterior. Coath & Goss of Chicago were third low with respective bids of $828,400, $853,400, $814,700, and $844,700.

The leasehold and four story building at 320 West Jackson boulevard, lot 50x166, have been conveyed to the 320 West Jackson Building corporation by S. P. Platt, Louis S. Platt, and Benjamin Leviton. The sellers are stockholders in the buying corporation. The building is occupied mostly by wholesale apparel concerns. Rubenstein & Becker were attorneys.

Another Food Mart.

S. A. Alexander, who operates Alexander's Food Mart at 164 North Wabash avenue and will shortly open another establishment adjoining the northeast corner of Dearborn and Washington, has leased the store at 6825 Stony Island avenue for a four year term at a reported rental of $175 a month, with an option of renewal for five years additional. Coen, Berkson & Co. were the sole brokers. The new store, which adjoins an A. & P. branch, will open for business tomorrow.

On Saturday, June 25, a lease by Alexander's Food Market in the building at the northeast corner of Washington and Dearborn streets was reported in this column. It was incorrectly stated that the lessees would use the space now occupied by the Washington Shirt company. That firm has been there for four decades and states that it has no intention of leaving that corner. The food mart will use space east of the shirt company's store for its entrance to a large basement store.

Cotton Unsettled by Crop Report

Cotton traders were unsettled by the government report giving the acreage as 9.5 per cent less than last year as they had generally figured on a reduction of 7.5 per cent. Business was suspended for a time before and after the report was announced and on a resumption of trading the market ran into selling pressure.

Trade buying developed on all weak spots and sentiment is more favorable to the constructive side. Speculators were fairly active on both side of the market. Today's range is not extensive and the close on Chicago futures was net gains of 4 to 7 points on the active futures, with July up 12 cents. Other markets were 4 to 9 points higher. Spots in New York advanced 10 points to 6.10c, with New Orleans up 5 points to 5.90c.

Galveston was also 5.90c and Houston, 5.80c. Liverpool closed unchanged to 1 point net higher. Worth Street reported a moderate enlargement in activity with stronger prices in sympathy with the advance in raw material. Indian mills consumed less cotton in May than in April, also used less than in May, 1931. Prices follow:

CHICAGO MARKET.

	High.	Low.	Close.	Prev. close.	Last year.
July	....	....	6.04	5.92	9.35
October	6.23	6.04	6.17	6.09	9.65
December	6.35	6.18	6.28	6.23	9.87
January	6.38	6.30	6.37	6.30	9.97
March	6.54	6.43	6.51	6.45	10.18
May	6.67	6.62	6.64	6.60	10.35

NEW ORLEANS MARKET.

	High.	Low.	Close.	Prev. close.	Last year.
July	5.99	5.84	5.92	5.85	9.19
October	6.15	5.92	6.04	5.93	9.53
December	6.25	6.06	6.17	6.12	9.77
January	6.27	6.22	6.24	6.19	9.88
March	6.45	6.26	6.39	6.33	10.08
May	6.60	6.50	6.53	6.47	10.24

NEW YORK MARKET.

	High.	Low.	Close.	Prev. close.	Last year.
July	6.01	5.79	5.93	5.87	9.22
October	6.16	5.97	6.07	6.02	9.55
December	6.28	6.09	6.21	6.16	9.77
January	6.35	6.17	6.28	6.24	9.88
March	6.49	6.30	6.42	6.37	10.06
May	6.63	6.45	6.57	6.52	10.24

CHICAGO BOARD of TRADE STOCKS

	Sales.	High.	Low.	Close.	Prev. close.
Armr Ill B	100	⅝	⅝	⅝	½
Elec Bd & Sh	500	5½	5½	5½	6
Min Corp Can	150	1	1	1	⅞
Nor Amer Tr	1,100	1.03	1.03	1.03	1.04
Stand Oil Ind	550	18⅝	18⅝	18⅝	18⅝
Stude common	100	3⅝	3⅝	3⅝	3¼

Total sales, 2,592 shares.

TAX WARRANTS

CITY OF CHICAGO.

	—1930— Bid.	Ask.	—1931— Bid.	Ask.
Corporate	90	94	90	94
Bonds and interest	..	95	..	..
Playgrounds	..	..	68	74
T. B. sanitarium	..	96	78	84
Library	..	96	80	84
Schools, educ.	90	94	79	83
Schools, bldg.	88	93	76	81
Schools, educ. scrip	..	..	67	72
Schools, bldg. scrip	..	..	65	70
COOK COUNTY.				
Corporate	..	94	85	89
Highways	..	95	85	90
SANITARY DISTRICT.				
Corporate	..	92	86	89
Bonds and interest	..	96	84	88
LINCOLN PARK COMMISSIONERS.				
Salaries [corporate]	..	88	75	80
SOUTH PARK COMMISSIONERS.				
Salaries [corporate]	Called		80	85
WEST PARK COMMISSIONERS.				
Salaries [corporate]	76	82	58	63

CHICAGO CURB EXCHANGE STOCKS

	Sales.	High.	Low.	Close.	Prev.
Can Marconi	200	⅝	⅝	⅝	⅝
Cor Tr Sh ac s	100	1.08	1.08	1.08	1.10
Do AA	400	1.09	1.07	1.09	1.14
Ford Mot Ltd.	200	3	2⅞	2⅞	3
Incorp Inv vie.	100	9	9	9	9½
Merc Fin cl A.	200	11¼	11¼	11¼	11½
Mid Food Prod	450	3⅛	1	3⅛	1⅛
Stan Oil Ind.	22	18⅝	18⅝	18⅝	18⅝
T S Dic of Chi	239	46	45	46	46

Total sales, 1,900 shares.

MILWAUKEE STOCKS

	Sales.	High.	Low.	Close.
Firemen's Ins.	100	4⅝	4⅝	4⅝
Wis. Bankshares	100	2	2	2
Wis. Tel. pfd.	21	98	98	98

NEW·YORK·CURB·TRANSACTIONS

Friday, July 8, 1932.

Shares sold today........90,000 Total sales 1932 to date......25,590,280
Year ago........226,390 Total sales 1931 to date......67,041,689

	Sales.	High.	Low.	Close.	Net chge.
A					
Ainsworth	100	3	3	3	—1⅜
Allied Mills	500	3	3	3	....
Alum Co Am	100	22½	22½	22½	—2
Do pfd	50	34½	34½	34½	+½
Am Bever	400	5½	5½	5½	+ ..
Am Brit&Cont	300	⅛	⅛	⅛	....
Am Cap pr pf	200	28	27	28	—2
Am Cit P&L B	100	⅛	⅛	⅛	....
Am Cyan B	300	1⅝	1⅝	1⅝	— ..
AmF&F Pw war	400	1⅛	1	1⅛	....
Am Founders	100	½	½	½	+ ..
Am Gas&El	2,700	16	15⅝	15⅝	— ..
Am Ldry Mch	50	9½	9½	9½	....
Am Lt&Tract	200	13	13	13	—1¼
Am Maize	100	10	10	10	+½
Am Mfg pfd	100	44	44	44	+½
Am Sup Pow	10,400	1⅝	1⅛	1⅝	....
Do 1st pfd	200	40	39⅝	39⅝	....
Ark N Gas A	300	⅝	⅝	⅝	....
As El Ind	300	3½	3½	3½	+ ..
As G&El A	1,400	1⅝	1⅛	1⅛	....
Atlas Util	200	5	5	5	....
Aut Vot Mch	400	2	2	2	....
Avia Secur	100	7	7	7	....
B					
Ben Ind Loan	100	8⅝	8⅝	8⅝	+⅛
Blue R cvt pf	100	16½	16½	16½	....
Braz Tr & Lt	2,400	9½	9	9	....
Brill A	100	¼	¼	¼	— ..
Buckeye P L	100	17½	17½	17½	—½
Buf N&EP pfd	100	17	17	17	—½
Burma Ltd	200	1⅛	1⅛	1⅛	....
C					
Can Marc Wire	600	⅜	⅜	⅜	....
Cent P Svc A	300	⅜	⅜	⅜	....
Cent St El	1,100	½	½	½	— ..
Cities Service	8,400	2½	2	2½	....
Do pfd	600	13	11	11½	—1⅛
Colum Pict	100	6¼	6¼	6¼	+ ..
Cmwlth Edis	400	51⅝	50⅝	50⅝	—1¼
Com&So war	600	⅛	⅛	⅛	....
Com Wat Svc	100	¼	¼	¼	— ..
Cons G&E Balt	400	43½	42	42	— ..
Cons Ret Strs	300	½	½	½	— ..
Cord Corp	200	2⅝	2⅛	2⅝	— ..
Cr C Int A	300	1⅝	1⅝	1⅝	+ ..
D					
Deere & Co	100	4	4	4	....
Driver Harris	400	2½	2½	2½	....
Dubilier Con	200	1/16	1/16	1/16	— ..
Duke Power	75	33	33	33	....
Durant Mot	100	½	½	½	....
Duval Tex	100	⅜	⅜	⅜	....
E					
El Bd & Shr.	3,300	6	5½	5½	—⅛
Do pfd	700	21½	21	21½	+2
Do 5% pfd.	200	17½	17½	17½	+⅝
Emp G&F 7 p	50	10	10	10	....
Eur El A	70	1½	1½	1½	....
F					
Ford M Can A	100	6	6	6	—⅜
Ford Mot Ltd	1,000	3¼	2⅞	3¼	+⅛
Franklin Mfg.	100	⅝	⅝	⅝	....
G					
Gen Alloys	100	1¼	1¼	1¼	—¼
Gen Aviation	200	1⅝	1⅝	1⅝	....
Gold Seal El	100	⅛	⅛	⅛	— ..
Goldman Sachs	800	1⅝	1½	1½	....
Gorh Inc pfd.	100	4	3½	3½	—½
Grt A&P nv	40	115	115	115	—3
Gulf Oil Pa	700	26	25	26	+⅝
H					
Hartford El	100	38½	38½	38½	+2½
Hi Walker	100	4	4	4	....
Do pfd	400	8¼	8¼	8¼	....
Hud Bay M&S	100	1⅝	1⅝	1⅝	+⅛
Hydro El Sec.	300	5½	5⅜	5⅜	— ..
I					
Imp Oil Can	400	7	7	7	....
Ind Pin ctf	200	1	1	1	—⅛
Insull Util	200	⅜	⅜	⅜	....
Ins Co N Am.	600	21⅜	20½	20½	—1⅛
Insur Sec	200	⅜	⅜	⅜	....
Intercon Petrol	200	⅛	⅛	⅛	....
Internat Pet	100	8⅝	8⅝	8⅝	— ..
K					
Kleinert	200	3⅝	3½	3⅝	+⅜
Kolster Brand	100	½	½	½	—¼
L					
Lackaw Sec	600	24	23⅛	23½	+1
Lake Sh Mines	100	25⅝	25⅝	25⅝	+½
Lerner Stores	400	2	2	2	....
L MeN & Lib	200	1	1	1	....
Lion Oil	100	1½	1½	1½	....
Lone Star Gas	100	3½	3½	3½	— ..
Long Isl Lt	400	13⅝	13⅝	13⅝	....
Do pfd	30	50½	50	50	—8½
Do pfd B	150	45	45	45	....
Louis L&E	400	½	½	½	....
M					
McCord Rad B	200	1¼	1¼	1¼	—1⅛
Mid StP A vtc	800	⅛	⅛	⅛	— ..
Mid West Util	100	⅛	⅛	⅛	....
Mo-Kas P L	200	⅜	⅜	⅜	— ..
Mood In pic p	100	10	10	10	+2
Mount Prod	100	3⅛	3⅛	3⅛	....
N					
Natl Aviation	100	3	3	3	—½
Nat Dair pf A	25	80⅝	80⅝	80⅝	....
Nat Inv war	100	⅛	⅛	⅛	....
Nat Rub Mach	200	1⅛	1⅛	1⅛	— ..
Nat Un Rad.	200	⅛	⅛	⅛	....
N E Pw pfd	150	22	19	19	—4½
Nw Hav Clk.	100	1	1	1	—½
N J Zinc	100	20⅝	20⅝	20⅝	— ..
N Y Shp Yd.	100	1⅝	1⅝	1⅝	+ ..
N Y Steam	200	28	28	28	—½
Niag Hd P	600	8⅛	8	8	—½
Do A war	100	⅜	⅜	⅜	....
Niag Sh Md B	100	4	4	4	....
Noma Elec	100	2½	2½	2½	....
No Pipe L	100	3½	3½	3½	....
Nor St P A	100	39½	39½	39½	— ..
Nor St P 7 p	50	65	65	65	....
O					
Ohio Oil pfd.	100	67	67	67	+2½
Outbd Mot A.	100	1⅛	1⅛	1⅛	....
P					
PG&E 1st p	400	21⅝	21½	21½	— ..
Parke Davis	100	12½	12½	12½	+ ..
Pennroad	200	1⅛	1⅛	1⅛	....
Pa W&P	300	36⅜	35½	35½	—1
Phil Mor Cns.	100	2	2	2	....
Phoenix Sc	500	⅛	⅛	⅛	....
Do pfd	200	8	8	8	....
Pio Gld M	200	3⅛	3⅛	3⅛	....
Prem Gold	500	⅛	⅛	⅛	+ ..
Pruden Inv	300	2½	2	2	— ..
Pure Oil pfd.	20	43½	43½	43½	— ..
R					
Radio Prod	600	3½	3	3½	— ..
Red Bk Oil	100	⅛	⅛	⅛	....
Russ Fifth Av	100	1⅛	1⅛	1⅛	....
S					
St Regis Pap.	1,100	1⅛	1⅛	1⅛	....
Sec Al C n v	1,100	⅜	⅜	⅜	....
Select Indus	100	½	½	½	— ..
[illegible]	400	33	33	33	+1
Shaw W & P.	300	9	8⅝	8⅝	— ..
Smith A O	50	11	11	11	—1
So Penn Oil	100	12⅝	12⅝	12⅝	+⅛
So C E B pfd	500	20½	20	20	— ..
S W Bell T pf	150	100	100	100	....
Std Oil Ind	1,300	18½	18⅜	18½	....
St Oil Ky	100	9⅝	9⅝	9⅝	+⅛
St Oil Neb	100	10¼	10¼	10¼	— ..
St Oil Ohio	50	21	21	21	....
Stutz M Am	700	9⅝	8⅝	9⅝	+ ..
Swift & Co	1,100	10⅛	10¼	10¼	....
Swift Intl	300	19	19	19	....
Swiss-Am E p	150	32	31½	32	—1
T					
Tampa El	100	22	22	22	....
Teck-Hugh G.	1,500	3⅝	3⅝	3⅝	....
Tob & Al Stks	100	16¼	16¼	16¼	—½
U					
Union Oil	100	7½	7½	7½	—1
Unit Carr Fast	100	1⅛	1⅛	1⅛	—⅛
Unit Found	2,400	⅜	⅜	⅜	....
United Gas	1,300	⅜	⅜	⅜	....
Do pfd	100	15½	15½	15½	....
UnLt & Pw A	2,500	2⅛	2	2⅛	+ ..
Do cv pfd	500	9⅝	9¼	9¼	—⅝
U S & Int Sec	100	⅛	⅛	⅛	....
Do pfd	100	11	11	11	....
U S Elec Pow	200	⅛	⅛	⅛	....
Unit Verde	500	2	2	2	....
Util Equities	300	⅝	⅝	⅝	— ..
Do pfd	100	26	26	26	—3
V					
Vick Finan	100	3⅝	3⅝	3⅝	....
W					
Walgreen	400	9⅛	9	9	—⅛
Williams R C.	100	5½	5½	5½	....
Woolworth Ltd	400	9⅝	9⅝	9⅝	— ..
Wright Hargr.	900	2½	2½	2½	+⅛

DOMESTIC BONDS.

No. thous.		High.	Low.	Close.	Net chge.
2	Ala Pow 5s '68	78½	78	78½	+2½
7	Alum Co 5s '52	83	83	83	....
24	AmG&E 5s 2028	75	74½	75	....
1	AmG&EP 5s '53	13¼	13¼	13¼	....
24	AmP&L 6s 2016	44½	43½	44½	+½
5	AmRoll M 5s '48	35	35	34⅝	—½
1	do 4½s 1933	47	47	47	....
2	AmSolv 6s '36	16	16	16	....
4	Appal Pw 5s '56	79⅝	78½	79⅝	+¼
25	AssoElec 4½s '53	30½	30¼	30½	—½
5	Asso G & E 5½s '38 inv ctf	13¼	13¼	13¼	—⅛
35	do 5s 1950	14⅝	14¼	14⅝	+⅛
2	do 5½s 1977	19¼	19⅝	19¼	+ ..
44	do 5s 1968	15	13⅝	14⅝	+ ..
2	do 4½s 1948	18	18	18	+1
38	do 4½s '49 C	13⅛	12⅝	12⅝	— ..
12	AssoTUt 5½s'44D	14	13	13	—1½
5	AssoT&T5½s'55A	19⅝	17⅛	19⅝	+2⅛
1	Bald Loc 5½s '33	51	51	51	....
1	BingLH&P 5s '46	79⅝	79⅝	79⅝	....
1	Birmg Gas 5s '59	40	40	40	—1
2	Bla VG&E 5s '39	100⅝	100⅛	100½	— ..
7	BkoG El 5s '39A	103⅝	103⅝	103⅝	+ ..
8	CanNRy eq 7s'35E	95	94⅝	94⅝	— ..
9	CaroP&L 5s '56	58	57	58	+1
1	CaterTrac 5s '35	81⅝	81⅝	81⅝	....
2	CenIllPS 5s '68 G	61⅝	61⅝	61⅝	+ ..
3	do 4½s '81 H	55⅝	55⅝	55⅝	— ..
11	do 4½s '67 F	59	58	59	+1⅛
1	CentMe 4½s '57E	76	76	76	— ..
4	CenOhL&P5s '50A	58⅝	55	58⅝	+4½
14	CenP & L 5s '56	52	51	51	—1
1	CenPServ 5½s'40	1½	1½	1½	....
6	CenStEl 5½s '54	22⅝	22	22	+½
2	CenSt P&L5½s '53	22½	22½	22½	+1
4	ChiDisEl 4½s'70A	63	62	63	+1
3	do 5½s '35 B	48	48	48	+1
1	CinStC 5½s '52 A	45	45	45	....
123	Cit Ser 5s '50	26	25½	25½	— ..
10	Cit S Gas 5½s '42	40	39¼	40	....
5	CitSGPipe 6s '43	53	52½	53	— ..
12	CitSPw 5½s '52	28	27⅝	28	— ..
3	ClElIllum5s '54A	102⅝	102⅝	102⅝	+ ..
20	Com El 5s '53 A	90⅝	90	90⅝	+ ..
2	do 5s '54 B	90¼	90¼	90¼	+½
8	do 4½s '56 C	82½	81⅝	82½	+ ..
1	do 4½s'57 D	82	82	82	— ..
16	do 4s '81 F	74¼	73⅝	73⅝	— ..
10	Cm Sub 5½s'48 A	47	46	46⅛	+1¼
4	Com P&L 5s '57	41½	41	41	—½
2	C LT&P 7s 'A'51	108½	108½	108½	— ..
5	ConnL&T 4½s'56	94½	94⅛	94½	— ..
1	C G B 5½s '52 E	106	106	106	+2
3	C G U 6½s'43 A	12	12	12	....
8	do 6s '40 A	21	20	20	—¼
13	Cons Pw 5s '36	101⅝	101⅝	101⅝	....
14	do 4½s '58	91¼	91	91¼	....
27	C G&E 5s '58 A	41½	39⅝	40	—1⅛
5	Crane 5s '40	58	58	58	—½
2	Cud P 5½s '37	72½	72	72	+1
2	do 5s '46	95½	95	95	—1
2	Dal P&L 6s'49 A	102⅝	102	102⅝	+½
1	Det C G 5s '50 B	71	71	71	....
1	DGG 6½s'37 Aww	56½	56½	56½	+3¼
5	Duke Pw 4½s '67	89	89	89	+2
4	Duq L 4½s '57 B	98⅛	98⅛	98⅛	+¼
23	Ed El I 5s '35	100⅜	100⅛	100⅜	+⅛
2	do 5s '33	101⅛	101⅛	101⅛	....
12	El P&L 5s 2030	34⅝	33⅝	34	+⅝
4	Emp O&R 5½s'42	30	30	30	....
6	Erie L 5s '67	93	92⅝	93	....
4	Fed Wat 5½s '54	23¼	23	23	....
11	Fire C M 5s '48	67	66	66	....
3	Fire Tire 5s '42	70	70	70	—1
12	Fisk R 5½s '31	25⅝	25	25	+2
28	Fla P&L 5s '54	54⅝	51⅝	54⅝	+3¼
1	Fl Pw 5½s '79 A	46	46	46	—3
3	Gary E&G 5s'34A	51	50⅝	50⅝	— ..
26	Gat Pw 5s '56	58⅝	57	58⅝	+1⅝
9	do 6s '41	47	46⅝	47	....
7	do 6s '41 B	46	45	46	+1
4	Gen M Ac 5s'33	101	100⅝	100⅝	....
6	do 5s '34	99⅝	99⅝	99⅝	....
7	Gen P U 6½s '56	25¼	24⅝	24½	—1
8	Geo Pw 5s '67	77	76½	77	+1½
4	Geo P&L 5s '78	47½	47	47½	—½
7	Gillette 5s '40	89	88½	88½	—½
2	Glidden 5½s '35	71	71	71	....
2	Gr Trunk 6½s '36	95	95	95	....
1	Guar In 5s '48 A	25½	25½	25½	—½
3	Gulf O P 5s '37	95⅝	95⅝	95⅝	....
1	Gulf SU 5s '56 A	61	61	61	—1
1	Hous GG 6s'43 A	28	28	28	+2
2	Ho L&P 4½s'78D	82	82	82	+½
14	do 4½s '81 E	80	79½	79½	—½
1	do 5s A '53	90	90	90	+½
6	Hy Fds 6s '49 A	27⅝	25½	27⅝	+2
2	Idaho Pw 5s '47	92	92	92	+⅛
9	Ill P&L 5s '56 C	56⅝	56	56⅝	+ ..
1	do 5½s '57	37	37	37	— ..
6	do 6s '53 A	60½	60½	60½	+ ..
1	do 5½s '54 B	57⅝	57⅝	57⅝	....
1	Ind E 5s '51 C	56⅝	56⅝	56⅝	+ ..
2	Ind HE 5s '58 A	59	59	59	+½
1	Ind Serv 5s '50	17⅛	17⅛	17⅛	+ ..
2	do 5s '63 A	18	16⅝	18	+1⅛
5	Ind P&L 5s'57 A	84	83⅝	83⅝	— ..
4	Insull UI 6s'40 B	1⅛	1	1⅛	+ ..
6	Int Pw S 7s'57 E	75⅝	74⅝	75⅝	+2½
1	do 7s '52 F	56⅝	56⅝	56⅝	— ..
5	do 6½s '53 C	68	67	68	+3⅝
9	do 6½s '54 B	90	90	90	+2
4	Inter Sec A 5s'47	41	41	41	+3
20	Inter Pw 5s '57	48⅝	48	48½	— ..
5	Int Pb S 5s'56 D	57	57	57	....
1	do 4½s '58	55	55	55	+1
3	Inv 5s '57 x w	65	65	65	—⅛
6	Iowa PS 5s '57	67⅛	67	67	—3
1	Jam Wt 5½s'55 A	90½	90½	90½	— ..
2	J CP&L 4½s'61 C	77⅛	77	77	....
1	Kan P&L 6s'55 A	80	80	80	—1
5	Kop G&C 5½s '50	65⅛	65	65	—⅛
1	do 5s '47	57⅝	57⅝	57⅝	— ..
2	Kresge 5s '45	88	88	88	+1⅛
13	Louis P&L 5s '57	74⅝	73⅝	74⅝	+1
8	Man P 5½s '51 A	39½	38⅝	39½	+1
1	Mass G 5½s '46	75½	75½	75½	+¼
10	do 5s '55	71⅛	71	71	—⅛
1	McC R 6s '43 ww	10	10	10	....
2	MemP&L 5s '48	95	94⅝	95	+1⅛
3	Metro Ed 4s '71	66⅛	66⅛	66⅛	— ..
3	Mid W Ut 5s '34	4	4	4	....
9	do 5s '35	4	4	4	—½
1	MidStP 6½s '45A	26½	26½	26½	—1⅛
2	MilGLt 4½s '67	89½	89½	89½	— ..
4	MinnGLt 4½s '50	71	70	70	—1½
1	MinnGEl 5s '34	101	101	101	+⅛
5	MinnP&L 5s '55	71⅛	70	70	—1½
9	MissPLCo 5s '57	66	65⅝	66	....
4	MissRPow 5s '51	96½	96⅛	96½	....
1	MoPLt 5½s A '55	73	73	73	....
1	MonWP 5½s '53B	64⅛	64⅛	64⅛	....
22	MtLHP 5s '51 A	84⅝	84	84⅝	— ..
7	Narragan 5s '57	91	90⅝	90⅝	— ..
6	NatElPow 5s '78	3⅛	3	3	—¼
2	Nat Food 6s '44	21⅝	21⅝	21⅝	— ..
9	NP&Lt 6s 2026A	63	63	63	....
4	do 5s 2030 B	53	52⅛	52⅛	—1
27	Nat P Ser 5s '78	9⅛	9⅛	9⅛	....
6	NebPow 4½s '81	89	89	89	....
5	NevCalEl 5s '56	57	57	57	+½
22	NEngG&E 5s '50	44⅝	44	44⅝	+ ..
4	do 5s '48	45⅝	45	45⅝	— ..
5	NEngPw 5½s '54	34	33⅝	34	+⅝
6	do 5s '48	32	31	31½	— ..
1	NYWLtg 4s 2004	83	82	82	+1
28	NYP&L 4½s '67	82⅝	82	82½	+ ..
3	NiagFlsP 5s '50	103	103	103	....
1	do 5s '59 A	100	100	100	—⅛
3	NAmL&P 5s '34	67	67	67	....
1	do 5s '35	55½	55½	55½	+ ..
17	NAmL&P 5s '36	51	50	51	+2½
1	NIndPSer 5s '66C	70	70	70	....
1	do 4½s '70 E	67	67	67	+1
1	do 5s '69	70	70	70	—¼
1	NorNYUt 5s E'55	79	79	79	—1
1	NO P&L 5½s '51	88	88	88	—¼
2	NOTr&L 5s '56	81	81	81	+1½
2	NStPow 4½s '61	83	82⅝	83	+½
2	NoWPow 6s '60	14	13½	13½	+3½
26	Ohio Edis 5s '60	86⅝	86⅛	86⅝	+ ..
10	Ohio P 4½s '56D	80	80	80	+⅛
5	OhioPSer 5s '53 C	75	75	75	....
1	do 5½s '61 E	74	74	74	....
3	do 5s '54	68	68	68	—½
1	do 5s '54 D	74	74	74	—½
2	OklaGE 6s '40 A	61	61	61	+1
3	do 5s '50	75	75	75	....
1	OklaP&W 5s '48A	50	50	50	—2
6	PacG&E4½s '57E	85⅝	85⅝	85⅝	— ..
4	do 4½s '60 F	80	80	80	— ..
12	do 5s '55 D	93¼	93¼	93¼	+ ..
5	do 5½s '52 C	99	98⅝	98⅝	— ..
3	do 6s '41 B	103½	103	103	....
5	Pac In 5s '48Axw	64½	64⅛	64½	+1½
38	Pac P&L 5s '55	61	60¼	60½	+ ..
5	PacWOil 6½s '43	56	56	56	—¼
1	PennCPL 4½s '77	65½	65½	65½	— ..
1	Penn El 4s '71 F	64¼	64¼	64¼	— ..
2	PennOEd5½s '59B	54	54	54	+1½
2	PO PL 5½s '54 A	89½	88½	88½	—1½
1	PennW&P 5s '40	100⅝	100⅝	100⅝	+½
2	PeopLP 5s '79ww	1	1	1	....
3	PhilElCo 5s '66	103⅝	103¼	103⅝	+1⅛
7	PhilEP 5½s '72	101⅛	101	101	....
1	PhilSGE 4½s '57	95	95	95	+⅝
2	Pitts Stl 6s '48	50	50	50	+1
2	Poor&Co 6s '39	50	50	50	+4
1	Poto Ed 5s '56 E	75¼	75	75¼	+⅝
2	do 4½s '61 F	70	69⅝	70	....
5	PwCCan 4½s '59B	37½	37½	37½	—2½
3	PSerNIll 5s '56	78	78	78	—½
10	do 4½s '81 F	66	65	66	+1⅛
3	PubSOkla 5s '57D	59	59	59	....
3	PSSub 5½s '49A	38⅛	38⅛	38½	—⅝
8	PugSdPL 5½s '49	59½	59½	59½	....
2	do 4½s '50 D	55	55	55	....
13	RemArms5½s '33	71⅛	71½	71½	—½
3	RochCPow 5s '53	14	13½	13½	—1½
2	StLG&C 6s '47	9	9	9	....
2	SafeHW 4½s '79	91¼	91¼	91¼	....
2	ShWP 4½s '67A	58	57⅝	57⅝	+⅝
4	do 4½s '68 B	58	57½	58	+1
7	do 4½s '70 D	57⅝	57⅝	57⅝	—¼
5	do 5s '70 C	65	64	64	—1⅛
1	Sheff Stl 5½s '48	52¼	52¼	52¼	—2¾
12	SEPL6s 2025Axw	54½	54	54½	— ..
9	SoCalEd 5s '39	101⅝	101	101	—⅛
32	do 5s '51	97½	96⅝	97⅛	+⅝
2	do 5s '52	96⅝	96⅝	96⅝	+ ..
6	do 5s '54	96⅝	96⅝	96⅝	— ..
10	Sou G 6½s '35xw	66⅛	65	66⅛	+1½
1	SWAssoT 5s '61A	38⅝	38⅝	38⅝	+ ..
5	SWG&E 5s '57 A	63½	62½	63½	+ ..
2	StandG&E 6s '51	35	34½	35	—1
1	do 6s '66	34⅝	34⅝	34⅝	+½
13	StandP&L 6s '57	32½	31½	32⅝	....
3	StandTel 5½s '43	31	31	31	+½
40	Sun P L 5s '40	80	80	80	—3½
25	Super Ill 4½s '68	59⅝	58⅝	59⅝	+1½
4	Swift&Co 5s '40	84	83⅝	83⅝	+¼
3	do 5s '44	97⅝	97⅝	97⅝	—¼
5	Syra Lt 5s '57 B	96½	95⅝	95⅝	— ..
1	TennElP 5s '56	84⅝	84⅝	84⅝	+ ..
22	TexElSer 5s '60	69	67⅝	68⅝	+ ..
4	Tex P&Lt 5s '56	74½	74	74½	— ..
2	do 5s '37	92	92	92	+1
22	Ulen & Co 6s '44	17¼	17	17	+¼
1	UnAmInv 5s '48A	64	64	64	—1
15	UnLt&P 6s '75	36½	36	36	—½
1	do 5½s '59	52	52	52	—1⅛
8	Un L&Ry 5½s '52	35½	35½	35½	— ..
3	do 6s '32 A	61	61	61	....
5	U S Rub 6s '33	68⅝	68⅝	68⅝	+⅛
1	do 6½s '34	40	40	40	....
1	do 6½s '39	24	24	24	....
1	do 6½s '40	24	24	24	+1
4	Uth P-L 6s2022A	48⅝	48	48	....
1	Va Pw Co 5s '42	90½	90½	90½	—3
2	Va Pb Sv 6s '46	36⅛	36⅛	36⅛	....
1	do 5½s '46 A	54½	54½	54½	+¼
7	do 5s '50 B	52	50	50	—2½
4	W Pa P 4s '61 A	86	86	86	....
10	W T Util 5s '37 A	28⅝	25	25	—5
7	WUG&E 5½s'55A	75⅝	74½	74½	—2⅛
1	Wyco-Chl 5½s'37	101⅝	101⅝	101⅝	+1⅛

FOREIGN BONDS.

No. thous.		High.	Low.	Close.	Net chge.
1	Agr M Bk 7s '47	32	32	32	+1
1	Bad C Mun 7s'51	29⅝	29⅝	29⅝	—¼
4	Bog Mg Bk 7s'47	26	26	26	—2
3	Bu A Pr 7½s '47	28⅛	28⅛	28⅛	....
10	do 7s '52	27½	27⅛	27⅛	+⅛
8	CenBk Ger 6s'52A	32⅛	28⅝	30½	—4½
15	do 6s '51 B	39	36⅝	36⅝	— ..
5	Chile M B 6s '31	11⅛	11⅛	11⅛	....
42	Cm Prv B 5½s'37	40½	46⅝	46⅝	+2⅛
6	Eur Mtg 7s '67 C	31	30⅛	30⅛	— ..
1	Fin Ind Bk 7s'44	56	56	56	....
1	Fin RM Bk 6s'61	37⅛	37	37	—1
1	First Bohem Gl W 7s '57	42	42	42	+3
40	Ger C Mun 7s'47	32⅝	32	32	+2⅛
60	do 6s '47	32⅝	31	31⅛	—1⅝
7	Gesfrl 6s '53 xw	42	42	42	....
1	Hamb El 7s '35	53	53	53	....
3	do 5½s '38	43⅝	43⅝	43½	+2⅝
2	Hnvr St 6½s '49	25	24	25	....
1	Hnvr City 7s '39	29	29	29	—2
17	Isrco HyEl 7s '52	50½	47	47	—3
1	Isotta Fr 7s'42ww	43	43	43	—½
8	MnsfldM&S 7s'41	25½	25½	25½	+1
5	Mndza Pr 7½s'51	23⅛	23	23⅛	+⅝
1	Nipp ElP 6½s '53	34	34	34	....
27	Prussia El 6s '54	37	35	35	—½
39	Ruhr Gs 6½s'53A	33⅝	30	31	—2
5	Ruhr Hsg 6½s'58	31⅛	29⅛	29⅛	—4½
95	Russ6½sctfNC'19	⅛	⅛	⅛	+ ..
117	do 5½s ctf '21	⅛	⅛	⅛	....
5	Saar Bas Cn7s'35	95	95	95	....
3	Saarbrk 7s '35	103⅝	103⅝	103⅝	....
22	Sax PbWks 5s'32	47	44¼	44½	—2⅛
5	Stinnes 7s '36 xw	33	33	33	....
11	do 7s '46 xw	30	30	30	—1
8	Terni El 6½s '53	50	47	48½	—1½
1	Un ElSv 7s'56 xw	47½	47½	47½	—½
61	Un Indst 6½s '41	36	34½	36	+1
17	do 6s '45	36⅛	36	36	....

*Ex dividend. †First sale since ex dividend date or dates. xr—Ex rights. a—Plus extra or extras. b—Including extra or extras. c—Paid last year. f—Payable in stock. g—Paid so far this year. h—Cash or stock. ur—Under rule. ww—With warrants. xw—Without warrants.

PRODUCE MARKETS

WHOLESALE CREAMERY BUTTER PRICES.

	—Chicago— Whole milk.	Centralized.	New York.	Boston.	Philadelphia.
93 score	18¼	....	18½	18½	19½
92 score	17¾	....	17½	18½	19¼
91 score	16¾	....	17½	18	17½
90 score	16	15½	16½	17	17
89 score	15½	15½	16	16½	16
88 score	14½	14½	15½	16	15½
87 score	13½	....	15½	15	15
86 score	13	....	....	15	....

BUTTER PRICES TO CHICAGO RETAILERS.

Score—	Tubs.	Prints.	Cartons.
Best [92-93]	19½-20½	20½-21½	21½-22½
Good [80-91]	17½-18½	19 -20	19½-20½

WHOLESALE CHEESE PRICES.

	Chicago.	Boston.	New York.	Philadelphia.
Twins	9 -10½	11- 13	....	....
S. Dais.	10½-10⅝	11½-12½	11 -11½	11½-11½
Y. Ams	....	11½-12½	11 -11½	....
Lghns.	10½-10½	....	....	11½-11½

LIVE POULTRY—WHOLESALE.

Turkeys	10@12c	Old roosters	10c
Hens	15½c	Leghorn broilers	14c
Leghorn hens	12c	Ducks, old	8c
Fryers, 2@3 lbs.	16c	Ducks, spring	8c
Springs	19c	Geese	8@11c
Rock springs	20c		

FRESH EGGS.

Fresh graded firsts	13½c
Extra firsts	14c
Current receipts	12c
Dirties	10½c
Checks	9½c

VEAL CARCASSES.

50@60 lbs.	5@6c	90@100 lbs.	7@8c
70@80 lbs.	6@7c	110@120 lbs.	9@10c

WHOLESALE DRESSED BEEF.

	Yearlings.	No. 1.	No. 2.	No. 3.
Ribs	18	20	19	8½
Loins	26	29	27	13
Rounds	18	16½	16	9
Chucks	12	10	9½	6
Plates	6½	6½	9½	3

POTATOES.

New, 100 lbs. sound	$1.35@1.60
Ordinary to poor	1.20@1.25

FRUITS AND VEGETABLES.

Apples, new, bu	$1.25@1.50
Blueberries, 16 quarts	3.00@3.50
Cherries, crate, 16 quarts	1.00@2.25
Grapefruit, half crate	1.50@2.25
Lemons, box	5.75@6.50
Oranges, box	4.25@5.50
Peaches, bu, Illinois	1.75@2.50
Red raspberries, 24 pints	1.25@1.75
Strawberries, case, 16 quarts	1.50@1.85
Asparagus, box	.40@2.00
Beets, bunch	.01
Cabbage, crate	.50@ .75
Carrots, home grown, bunch	.01½
Cauliflower, box, home grown	.50@ .65
Lettuce, head, crate	2.50@3.25
Peppers, hamper	.50@1.50
String beans, box	.50@1.50
Sweet corn, bu	.75@1.25
Tomatoes, lug	.40@ .85

MONEY AND EXCHANGE

Money rates quoted by Chicago banks are as follows: Customers' commercial loans, 4½@5 per cent; collateral loans, 4½@5½ per cent; brokerage loans, 4½ per cent; commercial paper, 3¾@4 per cent; bankers' acceptances, 30-60-90 days, ⅞@1 per cent; 120 days, 1@1½ per cent; 150-180 days, 1¼@1½ per cent.

NEW YORK MONEY MARKET.

NEW YORK, July 8.—(AP)—Call money steady, 2 per cent all day; time loans steady; 60-90 days, 1½ per cent; 4-6 months, 1½ per cent; prime commercial paper, 2¾@2½ per cent; bankers' acceptances unchanged. Bar silver steadier and ⅛ higher at 26⅛c.

FOREIGN EXCHANGE.

Exchange rates quoted below by the Continental Illinois Bank and Trust company are nominal.

	July 8.	July 7.	Wk. ago.	Yr. ago.
London	358.25	356.87	357.38	486.68
Paris	3.92⅝	3.93	3.93⅝	3.92⅝
Italy	5.11¼	5.11½	5.13	5.23⅝
Belgium	13.91½	13.92	13.91	13.96
Swiss	19.51	19.52	19.54	19.40½
Holland	40.36	40.37	40.43	40.28½
Denmark	19.45	19.38	19.55	26.78
Sweden	18.40	18.35	18.40	26.81½
Norway	17.73	17.65	17.70	26.78
Spain	8.13	8.15	8.25⅝	9.60
Germany	23.77	23.76	23.83	23.72
Austria	14.10	14.10	14.10	14.13
Poland	11.30	11.30	11.30	11.25
Greece	.65½	.65½	.66	1.30
Rumania	.60	.60	.60	.61
Jugo-Slavia	1.75	1.75	1.79	1.77⅝
Czechoslov.	2.96½	2.96½	2.96½	2.97
Finland	1.60	1.75	1.75	2.52½
Canada	87.62	87.75	87.38	99.70
Argentina	25.75	25.75	25.57	32.25
Brazil	7.25	7.25	7.25	....
Hongkong	23.15	23.20	23.20	25.90
Shanghai	29.70	29.65	29.95	32.50
Japan	27.85	27.60	27.95	49.50
India	27.20	27.10	27.10	36.20
Chile	6.05	6.05	6.05	12.20
Bulgaria	.72	.72	.72	.73
Singapore	43.50	43.50	43.50	56.43
Hungary	17.50	17.50	17.50	17.54

Quotations in American cents.

NEW YORK BANK STOCKS

	Bid.	Ask.		Bid.	Ask.
*Bk Tru	41½	42	Fifth Ave.	920	1020
†Bk of Man	15½	16	First Natl.	865	875
Bk NY & T	170	175	Guaran Tr.	169	171
Bkln Tru	105	112	Harri Natl.	175	200
†Cent Han.	87	88	†Irving Tru	14½	14½
†Chase Natl	19⅝	20½	‡Mfrs Tru.	17½	18
*Chemical	26	26⅝	‡Natl City.	24⅝	25¼
Commerce	80	85	‡N Y Trust	63½	65
*Continen	11¼	12¼	‡Publ Natl	15	15½
†Corn Exch	42	43½	†Title Guar	23	24
‡Cty Tru.	16	18	U S Trust.	995	1015
†Emp Tru.	14½	15			

*$10 par. †$20 par. ‡$25 par.

ROSIN AND TURPENTINE.

SAVANNAH, Ga., July 8.—(AP)—TURPENTINE—Firm, 38¼c; sales, 52; receipts, 437; shipments, 358; stock, 11,678 casks. ROSIN—Firm; sales, 685; receipts, 1,668; shipments, 6,700; stock, 176,949 brls. Quote: B, $1.95; D, $2.05; E, $2.15; F, $2.27½; G, $2.32½; H, $2.35; I, $2.40; K, $2.50; M, $3.10; N, $3.60; W G, $4.05; W W, $4.65; X, $4.75.

GASOLINE AND OILS.

GASOLINE—Including tax: Red Crown, service station, 17.1c; Stanolind blue, 13.6c; ethyl, 20.1c. CARBON — Perfection, 10c. FUEL OIL—Stanolex, 100 gals or more, 6c; less than 100 gals, 8c. LINSEED—Raw, 54c; boiled, 57c. TURPENTINE—49c. DENATURED ALCOHOL—48c. DIESEL ENGINE FUEL OIL—Bunkered at Indiana Harbor ship canal, 3¼c per gal. WHITE LEAD—100 lbs, $12.00.

OIL CITY, Pa., July 8.—(AP)—Credit balance, $1.97; runs, 39,880; average runs, 30,453; shipments, 54,463; average shipments, 53,841 brls.

COTTONSEED OIL.

NEW YORK, July 8.—(AP)—Bleachable cottonseed oil closed 2 to 3 points lower, influenced mainly by the easiness in lard after showing early steadiness. Sales were 11 contracts or 1,650 brls. Crude oil was 3¼c nominal in the southeast and the valley and 3c nominal in Texas. Bleachable spot closed 3.80c; July, 3.95c; Sept., 4.00c; Dec., 4.12c; Jan., 4.18c.

WOOL.

LONDON, July 8.—(AP)—At the wool auction today there was good buying with the continent showing greater interest. A good selection of merinos was offered, but crossbreds were moderate, with some withdrawals among the South American crossbreds. Offerings amounted to 10,564 bales of which 8,524 were sold.

DRY GOODS.

NEW YORK, July 8.—(AP)—Cotton goods were in moderate demand today. More business has been done in men's wear fabrics. Rough weaves in silks are in better demand and rayon yarns and fabrics are steadier. Burlaps are firm.

SEALED PROPOSALS will be opened by the Supt. of Lighthouses, 3790 E. Jefferson Ave., Detroit, Mich., 2 p. m., August 2, 1932, for the purchase from the United States of the Detour Lighthouse Reservation at the entrance to the St. Marys River from Lake Huron, Chippewa County, Michigan, comprising approximately 74.95 acres and including all structures thereon. The buildings include a frame building with quarters for three families, a frame two-story building, a brick fog signal building, two boathouses, one garage, one compass house, a landing dock, etc. The reservation, reached by road from Detour three miles distant, is wooded, peninsular in form, with combined water frontage on the St. Marys River and Lake Huron of nearly two miles. Information upon application.

STOCKS DECLINE DESPITE NEWS AT LAUSANNE

Leading Issues Lose from 1 to 6 Points.

YESTERDAY'S AVERAGES

	High.	Low.	Last.	Net chge.
25 railroads	10.66	10.34	10.41—	.62
25 industrials	68.42	67.62	68.46—1.20	
50 stocks	39.54	39.09	34.43—	.81
50 stks. 1 yr. ago	141.56	134.01	134.75	
50 stks. 2 yrs. ago	187.79	183.36	186.85	

BY FRED HARVEY.

[Chicago Tribune Press Service.]

New York, July 8.—Speculative Wall street found itself unable to get excited over the news of the reparations settlement at Lausanne today. Traders pursued the even tenor of their way selling stocks as usual. They sold a whole flock of them down to new bear market lows, among them American Telephone, Coca Cola, Eastman Kodak, Detroit Edison, Public Service of New Jersey, Union Pacific, International Business Machine, and International Harvester.

Losses among these and other featured issues ranged from 1 to as much as 6 points. Secondary trading mediums, however, were not so hard hit, the majority of them suffering no worse than fractional declines.

A Promising Spurt.

The Lausanne announcement caused a rather promising spurt on the London market at the opening, according to cable dispatches reaching the exchange here, and for a few minutes it looked as if the development might have a favorable effect here. Initial prices were generally better, but the second hour found offerings outnumbering the bids, with the market following the same monotonous groove in which it has been stuck for so many weeks. Brokers expressed the opinion that whatever good effect the reparations news might have had had been offset by a conviction that congress is on the job for the rest of the summer.

Poor company earnings and the ever lengthening string of dividend casualties bore down on sentiment as relentlessly as ever.

Coca Cola Drops.

Idling traders found food for diversion in what was said to be the biggest decline on a single sale in recent years, which occurred when ten shares of Coca Cola International changed hands at $171 a share, a drop of 150 points (excluding 25 points covered by dividends) since the last transaction recorded, on Oct. 9, 1930. International is holding company for Coca Cola. Tod y's sale represented a cut of more than 50 per cent in the value of its shares. One share of International is exchangeable for two of Coca Cola, which closed today at 77—off 4 points from its previous close.

International Shoe was again under pressure, giving up almost an additional point. Selling in this issue, long a bear "objective," but long pegged supposedly by interests affiliated with the company, has been going on for a week or more.

New York traction issues stood out on the up side once more as the belief gained ground that unification negotiations are making definite headway. Brooklyn-Manhattan preferred rose 3 points and the common stock did half as well. Interborough gained nearly a point.

Can Makes Good Showing.

In the industrial division American Can made a good showing, scoring a fractional gain in face of the general weakness. It acted as though it was receiving concentrated buying support, probably from banking quarters.

Rather sharp movements occurred in a number of preferred issues, but they were significant of little except that these stocks still have an exceedingly thin market and that forced or unwary offerings or bids are sure to bring about price swings of note. Among such movements to attract attention were Atchison preferred, which dropped 3¾; Brown Shoe preferred, dropping 4; Bucyrus Erie, 6¼; United Biscuit, 10; Westinghouse, about 3 points, and Peoples Drug, 14¾ points.

In the public utilities group Peoples Gas took a tumble of 4 points on fairly heavy turnover.

NEW·YORK·STOCK·TRANSACTIONS

Friday, July 8, 1932.
Shares sold today..... 726,288
Year ago..... 1,285,440

Friday, July 9, 1932.
Total sales 1932 to date..... 190,037,127
Total sales 1931 to date..... 346,702,287

[The figures in brackets after name of stock are the present dividend rate.]

A

Prev. High	Low	1932 pct.	Div.yld. Bid.	Asked.	Description. div. rate, $—	Sales.	High.	Low.	Close.	Net chge.
3	¾	...	...	1	Abitibi P & P.....	100	¾	¾	¾	— ⅛
5¾	1¾	...	...	2	Adams Exp.....	1,400	2¾	2	2	— ⅛
12	9¾	...	10	...	Addressor.....	300	10	10	10	....
16½	4¼	32.0	5	5¼	Affild Prod [1.80]	300	5¼	5	5¼	....
62¾	30¾	9.4	31¾	32	Air Reduc [3].....	3,100	32	31½	31¾	— ⅛
16¾	7¾	8.5	9¾	9¾	*Alaska Jun [¾]..	2,000	9¾	9¼	9¾	— ⅛
3¼	¾	...	...	¾	Allegheny.....	600	¾	¾	¾	....
19	5¼	...	5¼	5¾	Alley Steel.....	10	5¼	5½	5½	+ ⅛
87½	42¼	12.3	45¼	45¾	Al Ch & Dye [6].	12,300	46½	44½	45⅛	— ⅜
119	96⅛	8.7	105	17¾	Do pfd [7].....	200	105¼	105	105⅛	+ 3¼
13¾	4	...	4¼	4½	Allis-Ch Mfg.....	1,300	4¾	4¼	4⅜	....
16⅝	13	13.3	13	15¼	Amerada [2].....	100	15	15	15	....
7¾	3¼	...	4	4½	Am Ar Chem Del..	900	4	4	4	....
18½	5	...	5¾	7	Am Bank Note....	100	6¾	6¼	6¾	— ⅛
15¼	6¼	7.9	6¾	7½	Am Br Shoe [.55g]	100	7	7	7	....
90	40⅛	16.7	40	42	Do pfd [7].....	150	43	40¾	42	+ 1
73⅛	29⅝	13.5	31½	31¾	Am Can [4].....	23,800	32½	30¾	31¾	— ⅛
120	93¾	6.9	98	99	Do pfd [7].....	400	99½	98	99	— ⅛
8⅝	3⅜	...	3⅝	4	Am Car & Fdy.....	500	4	3⅝	3⅝	— ⅛
39½	16	41.2	16½	19½	Do pfd [7].....	70	17½	17⅜	17½	— ⅛
2	⅜	...	⅜	1	Am Chain.....	200	2	2	2	+ ⅛
30	7	...	7	8	Do pfd.....	100	7¾	7¾	7¾	+ ⅛
137¾	18	14.3	20	23	Am Chicle [8b].....	700	21	21	21	....
6	2¾	...	2	2½	Am Colortype.....	500	2¼	2¼	2¼	— ⅛
9¼	2	...	2½	2¾	Am & For Pow....	1,400	2¾	2¼	2¼	....
83½	5	...	5¼	5¾	Do $7 pfd.....	700	5¾	5⅜	5⅜	+ ⅛
17¾	2¾	...	3¾	4	Do 2d pfd.....	400	4	3¾	4	....
3¾	⅞	...	1⅛	2¼	Am Hide & Lea....	100	1⅜	1⅜	1⅜	+ ⅛
51⅝	25	18.1	25¼	27½	Am Home Pr [4.20]	160	26	26	26	....
21⅝	9	20.0	9¾	10¾	*Am Ice [2].....	1,000	10¼	10	10	— ⅛
3	1⅛	...	1⅛	2	Am Internat.....	300	2	2	2	....
4	1¼	...	1¼	2	Am-La Fr pfd.....	20	2	2	2	....
9¼	3¾	...	4	4¼	Am Loco.....	100	4¼	4¼	4¼	....
22¾	7¼	10.0	7¾	7¾	Am McKay [.80]	100	7¾	7¾	7¾	....
10⅝	3	25.0	3⅞	4	Am Pw & Lt [1]..	1,100	4	3¾	4	....
49⅜	10	45.5	11½	12	Do $5 pfd [5]...	500	11¾	10¾	10⅝	— ⅛
8½	3¼	...	3¾	3¾	Am Rad & Std San	2,100	3¾	3⅝	3¾	— ⅛
13	4	...	4¼	4¾	Am Roll Mill.....	700	4¼	4	4	....
29¼	13⅜	20.0	15	16¼	Am Safety Raz [3]	300	15¼	15¼	15¼	+ ⅛
18⅜	5¼	...	7⅝	7¾	Am Smelt & R....	1,000	7⅜	7¼	7½	....
85	23	...	25½	28	Do pfd.....	100	25	26	25	+ 1⅛
34⅜	21⅜	13.6	23¼	23¾	Am Snuff [3m]....	200	23¼	22¾	22¾	— ⅛
30⅜	12	11.8	17¼	18	Am Sug Ref [8]..	500	18	17¾	17⅝	— ⅛
68½	45	13.0	54	60	Do pfd [7].....	200	54	54	54	— 1⅛
137⅝	71⅜	12.5	73	72¼	Am Tel & Tel [9]	42,300	74⅜	71⅜	72¼	— 2
80⅜	40¼	10.4	48⅝	49	Am Tob [5m].....	1,000	49	48	48⅜	— 1
93½	44	10.0	50	50¼	Do B [5m].....	18,500	51¼	49¼	50¼	— ⅛
110¾	95¼	8.5	102	102⅝	Do pfd [6].....	300	102¾	102¾	102¾	+ 1¼
25	4	...	4½	4¾	Am Type Fdrs.....	200	5	5	5	....
34½	11	18.2	11¼	11¾	*Am Wat Wks [2]	300	11¼	11¼	11¼	— ⅛
5½	1⅜	...	1⅝	2	Am Woolen.....	100	2	2	2	....
3¾	1¼	...	1¼	1¾	Am Zinc Ld & S..	200	1¼	1¼	1¼	....
12¾	...	...	3½	4	Anaconda.....	4,200	4	3¾	4	+ ⅛
9	3	...	1	1¾	Arm Ill A.....	1,200	1¼	1	1	— ⅛
1¾	⅜	...	⅜	⅝	Do B.....	800	⅝	⅜	⅜	....
14¾	3½	...	6½	9	Do pfd.....	900	9	8½	8¾	— ⅛
50	44	...	44	...	Artloom pfd.....	110	44	44	44	— 2
94	17¾	...	19¼	19½	Atch T & S F....	6,500	20½	19	19¼	— ⅛
86	36	13.9	35½	37	Do pfd [5].....	400	37¾	36	36	— 3⅝
41½	9¾	...	12	13	Atl Coast Line....	300	10½	10¼	10¼	— ⅛
12½	6¾	10.0	10¼	10¾	Atl Refin [1].....	500	10¼	10¼	10¼	— ⅛
29½	7½	13.3	7½	8¾	Atlas Pow [1]....	100	7¾	7½	7¾	+ ⅛
79¼	45½	12.0	49¾	50	Do pfd [6].....	10	50	50	50	+ 1¾
115¼	28¾	8.9	44½	45	Auburn Auto [4a]	10,800	47	43¾	44¾	+ ⅝
3½	1½	...	1⅝	2	Aviation Corp	1,000	2	2	2	....

B

8¼	2	...	2½	2¾	Baldwin Loc.....	100	2¾	2¾	2¾	....
23½	8	...	8⅝	9	Do pfd.....	10	8¾	8¾	8¾	+ ⅛
21¾	3¾	...	5½	5¾	Baltimore & Ohio..	1,200	5¾	5½	5½	....
41½	6	...	6¾	7	Do pfd.....	200	6¾	6¾	6¾	....
99	62	10.5	61	62	Bamberg pf [6.50]	20	63	62	62	— 2
5¾	3¾	...	4½	4¾	Barnsdall.....	800	4¾	4	4½	....
93	70	9.2	70¼	71½	Beatrice C pfd [7].	300	72	71½	71½	— ⅜
4¾	2¾	...	4	4½	Belding-Hem.....	200	4	4	4	....
62¾	57⅜	...	61¾	63	Belg N Ry ptc pfd.	100	63½	62½	62½	+ 3½
18⅜	4½	...	4⅝	5	Bendix Aviat.....	400	5	4⅝	5	+ ⅛
24⅝	8¾	...	6¾	6⅝	Best & Co.....	100	6¾	6¾	6¾	....
24¾	7¾	...	8¼	8½	Bethlehem Steel ..	600	8¼	8¼	8¼	+ ⅛
74	16¼	31.8	21	22	Do pfd [7].....	400	21½	21	21½	— ⅛
43½	20	10.0	20¾	20⅝	Borden [2].....	4,900	21½	20¼	20¼	— 1
1	⅛	...	⅛	...	Brockway Mot	100	⅛	⅛	⅛	....
50¼	11¼	...	18⅜	18⅝	Bklyn-Man T	20,900	19¼	18	18¼	— 1¼
76⅜	31½	13.2	43	45½	Do pfd [6].....	3,800	46	43	45½	+ 3
89½	46	10.0	50	55	Bush Un Gas [5].	200	50½	50¼	50¼	— 1
36	23⅜	13.0	19	24	Brown Shoe.....	200	23½	23¼	23½	— 1⅜
119¼	101	6.9	100	110	Do pfd [7].....	60	101	101	101	— 4
3	1⅛	...	1	2¼	Brunswick-Bal.....	300	1⅛	1⅛	1⅛	+ ⅛
5½	2⅝	...	3	3¾	Bucy-E cvt pfd....	700	3	3	3	— ⅛
75	35	19.4	20	36	Do 7% pfd [7]..	10	36	36	36	— 6½
7⅝	2½	...	2½	2⅝	Bullard Co.....	100	2½	2½	2½	....
13	6¼	11.4	6⅝	7	Burr Ad Mch [.80]	100	6⅝	6⅝	6⅝	— ⅛
21⅜	3½	...	3½	4	Bush Term.....	200	3¾	3½	3¾	....
65	9¼	...	7½	9¼	De 7% deb.....	40	9¾	9¼	9¾	— ⅛
19	7	...	8¼	8½	Byers Co.....	200	8¼	8¼	8¼	— ⅛

C

12¾	6	13.3	9¼	9¾	Can D G Ale [1.20]	600	9¼	8¾	9¼	....
20⅜	7¾	13.9	9¼	9¾	Canad Pac [1.25].	6,500	10	9¼	9½	— ⅛
20	10¾	9.1	11	11¼	Cannon Mills [1]..	100	11¼	11¼	11¼	+ ⅛
6½	2¾	...	2¾	2¾	Cap Adm A.....	20	2¾	2¾	2¾	....
43⅜	16⅜	...	22⅜	22¾	Case J I.....	11,900	23¼	22	22¾	— ⅛
75	30	20.0	35	36½	Do pfd [7].....	10	34¾	34¾	34¾	— ⅛
15	4⅜	12.5	4¼	4¾	Caterpil Trac [.50]	400	4¾	4¼	4½	— ⅛
14⅜	7¾	10.7	14¼	14⅜	Cent Aguir [1.50].	1,300	14¼	14¼	14⅜	+ ⅛
6¼	2⅜	...	4	4¼	Century Rib Mills.	100	4¼	4¼	4¼	....
15	3½	...	4¼	4½	Cerro de Pas.....	300	4¼	4¼	4¼	....
31½	9¾	25.0	10	10¾	Ches & Ohio [2.50]	2,800	10¼	10	10⅜	— ⅛
20¾	4¾	40.0	5	6	Ches Corp [2].....	300	5¼	5¼	5¼	— ⅛
12¾	2	...	2¼	2½	Chi & N W.....	500	2¾	2¼	2½	....
31	5	...	2½	7	Do pfd.....	300	5	5	5	....
3¼	⅝	...	...	¾	C M St P & P.....	100	¾	¾	¾	— ⅛
5¼	1⅛	...	1⅛	2	Do pfd.....	100	1⅜	1⅜	1⅜	....
11⅝	2½	...	2	3	Chi Pneu T pfd....	100	2½	2½	2½	— ⅛
16½	1⅜	...	2¼	2¾	C R I & P.....	100	2¾	2¾	2¾	+ ⅛
24½	2	...	2¾	4¾	Do 6% pfd.....	100	3¾	3¾	3¾	— ⅛
14	7	23.6	6¾	8	Chi Yell Cab [2]..	750	7¼	7	7	— ⅛
9	5	...	5	7	Chick Cot Oil.....	200	5	5	5	....
15¾	5	16.7	5¾	5¾	Chrysler [1].....	1,700	6	5¾	5¾	— ⅛
124	14	25.7	13¾	14⅜	City I & C [3.60].	300	14¼	14	14	— ⅜
68	50	12.0	55	54	Do pfd [6.50].....	50	53¾	50	53¾	+ ⅜
120	77	10.3	76½	77	Coca Cola [8b].....	12,900	80¾	77	77	— 4
50	41¾	7.1	41¾	45	Do A [3].....	400	42	41¾	41¾	— ⅜
171	171	9.1	150	171	†Do Inter [15¼B]	10	171	150	150	....
95	65	8.0	74	80	Colg Palm pfd [6]	400	78	75	75	— ⅜
10½	3¾	...	5¼	5¾	Coll & Alk.....	200	3¾	3¾	3¾	+ ⅛
15½	4¾	16.7	5¾	5¾	Col G & E [1f]..	2,300	6	5¾	5¾	— ⅛
7¾	4½	...	6¾	7	Colum Pict vtc...	1,200	6¾	6	6¾	+ 1½

17½	5¾	...	6¼	6¾	Gamewell.....	40	6¼	6¼	6¼	....
35¾	9½	15.0	10	10¼	Gen A Tk [1.50g].	700	10¾	10	10	— 1
6	3¾	...	...	...	Gen Cab pfd.....	200	...	...	...	....
38¾	20	16.0	24½	25	Gen Cigar [4].....	200	24⅞	24¾	24¾	— ⅛
101	75	8.4	82½	84	Do pfd [7].....	30	82¾	82¾	82¾	+ ⅛
26½	8½	4.4	9½	9½	Gen Elec [.40]...	18,300	9¾	9	9¾	+ ⅛
11¾	10⅝	5.5	10⅝	10⅝	Do spl [.60].....	900	10⅝	10⅝	10⅝	— ⅛
40½	19⅜	10.0	20	20¼	Gen Foods [2].....	1,600	20⅜	20	20¼	+ ⅛
4½	1¼	...	...	1½	Gen G & E A.....	200	⅝	⅝	⅝	....
37	28	10.3	28¾	29½	Gen Mills [3].....	500	28¾	28¼	28¾	— ⅛
24½	7⅝	12.5	7⅝	7⅞	Gen Mot [1].....	14,400	8	7⅝	7⅞	....
87¼	56⅝	8.8	56½	57	Do pfd [5].....	1,200	57⅜	56⅝	56⅝	— 1⅛
4	2¾	...	3	3⅜	Gen Out Adv.....	600	3¼	2¾	3¼	— ⅛
14	2¾	...	2¾	4¼	Gen Print Ink.....	400	...	...	...	....
5	1	...	1⅛	1¼	Gen Pub Svc.....	500	1⅛	1⅛	1⅛	— ⅛
28⅝	6½	14.3	6½	8	Gen Ry Sig [1]....	200	6½	6½	6¾	+ ⅛
14⅜	1⅝	...	2¼	3	Gen Refrac.....	100	2½	2½	2½	+ ⅛
24¼	10⅝	3.8	13	13¾	Gillette [.80r].....	3,200	13¾	12¾	13¾	+ ⅝
7	3¼	...	...	3⅝	Gobel Un Gas [.6].	300	3⅝	3⅝	3⅝	....
6½	2⅜	...	3¼	4½	Gobel.....	100	4½	4¼	4½	....
19⅜	5½	16.0	10	10⅝	Gold Dust [1.60].	500	10⅝	9⅝	10⅜	....
3¾	2	...	...	2½	Goodrich.....	300	2⅜	2⅜	2⅜	+ ⅛
18¾	5¼	...	6¾	7⅜	Goodyr T & R.....	700	6¾	6¾	6¾	....
61	19¾	35.0	20	21	Goody T 1st p [7].	200	20¼	20	20	....
17⅜	7¼	...	10½	17	Goth Silk H.....	500	16⅜	16⅜	16⅜	....
4⅝	1	...	1⅛	1½	Graham-Paige.....	500	1⅜	1⅛	1⅜	— ⅛
30¼	14½	6.7	15½	16	Grant W T [1].....	600	16¼	15⅝	15⅝	— ⅜
13¾	5	...	5	5½	Gt N Ir Ore ctf ..	600	5¼	5	5	....
25	6	...	6½	7¼	Do pfd.....	1,200	6¾	6¾	6¾	....
6¾	3¼	...	3¾	5¼	Gt West Sug.....	300	5¼	5¼	5¼	— ⅛
80	43	12.3	56	57	Do pfd [7].....	40	57	57	57	— ⅛
1⅜	⅛	...	⅛	⅝	Grigsby-Grun.....	200	⅝	⅛	⅛	....

H

2¼	⅝	...	⅝	¾	Hahn Dept Strs ...	300	¾	⅝	⅝	....
19	7¾	...	7	8¾	Do pfd.....	100	7¾	7¾	7¾	....
1¾	⅝	...	⅝	1¼	Hayes Body.....	100	⅝	⅝	⅝	....
130	113¾	6.2	114	120	Helme pfd [7].....	300	113¾	113¾	113¾	— ⅛
28¾	14⅜	13.5	14⅜	15	Hercules Pow [2].	100	14⅜	14⅜	14⅜	— ⅛
10⅜	3	...	2¼	4	Hollander.....	100	3	3	3	— 1⅛
4	1	...	1	1¼	Houd-Her B.....	100	1¼	1¼	1¼	+ ⅛
57⅜	42¼	9.8	43½	45½	Hshd F pf [4.20].	200	43⅜	43	43⅜	+ ⅛
3¾	1⅝	...	2	2	Houston Oil new ..	200	2	2	2	....
16⅜	17.0	5	5¼	5¼	Howe Sound [.85]..	500	5	5	5	— ⅛
11⅜	2½	...	4¼	4¾	Hudson Mot.....	500	4¾	4½	4½	— ⅛
5⅞	1½	...	1⅝	1⅝	Hupp Mot.....	100	1⅝	1⅝	1⅝	....

I

18¼	4¾	...	6	6⅜	Illinois Cent.....	200	6⅜	6¼	6⅜	— ⅛
33⅞	7¼	22.2	9¼	9½	Indust Ray [2]....	200	9¼	9⅛	9⅛	....
33½	14⅜	17.7	16¼	18	Inger Rand [3]....	300	17	17	17	— ⅛
4¼	⅞	...	1⅜	1⅝	Inspirat Cop [.75]	1,400	1⅜	1⅜	1⅜	....
14⅜	2¼	...	4¾	4¾	Interl Bap Tr.....	2,800	4¾	4¼	4⅜	— ⅛
4¼	1⅜	...	1⅜	1⅝	Interlake Ir.....	200	1⅜	1⅜	1⅜	....
117	52½	11.1	54	54⅜	Int Bus Mch [6m].	9,500	55⅜	52¾	54½	— ⅜
5¼	1⅜	10.0	1⅝	1⅝	Int Carriers [.20].	800	1⅜	1⅜	1⅜	....
13⅜	3¾	...	5½	5¾	Int Cement.....	100	5¾	5¼	5¾	+ ⅛
⅛	⅛	...	⅛	⅛	Int Comb E.....	200	⅛	⅛	⅛	....
20¾	10⅜	18.0	10¼	10⅝	Int Harvest [1.80].	3,700	10⅜	10⅜	10½	— ⅛
11¾	2¾	...	2¾	3¼	Int Hyd-El A.....	200	3	3	3	— ⅛
11¾	3½	...	4¾	5	Int Nick Can.....	8,900	5¼	4¾	4¾	....
100	60	...	60	60	Int Ry C Am pfd..	60	60	60	60	....
23¼	9¾	18.0	10¼	11¾	Int Salt [1.50]...	100	10¼	10¼	10¼	— ⅛

44¾	20¾	15.0	20¼	20¾	Int Shoe [3].....	3,000	21	20¼	20¼	— ⅜
65	26	13.3	30	31	Int Silver pfd [4]..	10	30	30	30	....
12¼	2¾	...	...	4	Int Tel & Tel	15,900	4¾	3⅝	3¾	— ⅜
52½	18	25.0	28	28	Int D St pf x w .	20	28	28	28	+10

J

35	15¼	21.1	18	19	Jewel Tea [4].....	200	19	19	19	+ ⅛
25½	10	...	10¾	11	Johns-Manville	600	11¼	10⅜	10⅝	— ¾

K

9⅞	4¾	...	4⅝	5½	Kayser J.....	800	4¾	4⅜	4⅝	— ⅜
4½	1	...	1	1¼	Kelsey Hay Wh....	200	1⅛	1⅛	1⅛	— ⅛
10⅜	2¾	...	2¾	2¾	Kelvinator.....	100	2¾	2¾	2⅞	....
13	4¾	...	6	6¼	Kennecott.....	1,800	6¼	6	6⅛	— ⅛
10	6¾	14.3	6¾	6¾	Kresge S S [1]....	1,600	7	6¾	6¾	— ⅛
110	88	7.5	88	94	Do pfd [6].....	50	94	90	94	+ 2½
37	18	5.6	18	20	Kress S H [1m]...	100	18	18	18	....
9¼	1-32	...	...	3-32	Kreug & Toll	400	3-32	...	3-32	....
18⅛	10	9.1	11	11½	Kroger Groc [1]..	1,600	11	10⅝	11	....

L

56⅜	25	19.2	26	28	Lambert [5b].....	100	26	26	26	— ⅛
40⅝	20½	7.5	31½	32	Lehman Cor [2.40]	800	31½	31½	31¾	+ ⅛
39¾	32½	10.5	37¾	38½	Libg & Myers [4m]	500	38¾	38	38	....
21¾	5¾	10.3	5¾	6	Do B [4m].....	1,700	6	5¾	5¾	....
21	14	10.0	14½	15	Lily Tu Cup [1.50]	100	14¾	14¾	14¾	— ⅛
14	6¾	11.4	6⅜	7	Link Belt [.80]...	100	6⅜	6⅜	6⅜	— ⅛
22	9	18.2	11	11½	Liquid Carb [2]..	100	11	11	11	....
84	13¼	21.4	13¾	14	Loews [3].....	5,700	15	13⅜	14	— ⅜
4¼	1¾	...	2	2½	Loft.....	300	2	2	2	....
16½	9	10.9	11¼	11¾	Lorillard [1.80]..	2,900	11¾	11¼	11¾	+ ⅛
32¾	7¾	...	9¼	10¼	Louis & Nash.....	300	10¼	10¼	10¼	....
23¾	8¼	14.6	12¾	13	LouG&El A [1.75]	100	12¾	12¾	12¾	— ⅜
5	1½	...	2	2½	Ludlum Stl.....	300	2¼	2	2	— ⅛

M

18½	10	8.3	12¾	13	Mack Trucks [1]..	300	12¾	12¾	12¾	— ⅜
60¾	17	11.1	17½	18¼	Macy R H [2m]....	2,000	18¼	17½	18	....
3¾	2¼	...	...	2¾	Mad Sq Gar.....	200	2¾	2⅝	2⅝	— ⅛
20¾	4	...	6¼	6¾	Magma Cop pfd....	2,800	7	6¼	6¼	— ⅛
12¾	6

HOGS ADVANCE AGAIN; UP 40c DURING 4 DAYS

Prices Best in Months; Cattle Strong.

CHICAGO LIVE STOCK

HOGS.
Receipts, 14,000; shipments, 3,500.
Bulk of sales ....$4.70@5.35
Light, good to choice, 140@160.. 5.10@5.35
Light, good to choice, 170@180.. 5.25@5.45
Good to choice, 180@210 .... 5.30@5.50
Good to choice, 220@250 .... 5.20@5.40
Good to choice, 260@350 .... 4.85@5.25
Light packing sows, 270@350.... 4.40@4.85
Heavy packing sows, 350@550.... 3.00@4.40
Stags, subject to dockage ...... 2.75@3.75
Pigs, good to choice, 100@135 .. 4.65@4.85
Pigs, fair to good, 100@125 .... 4.00@4.65
Pigs, inferior to fair, 60@135 .. 3.25@4.00

CATTLE.
Receipts, 1,000; shipments, 500.
Prime steers, 1,000@1,500........$8.50@9.00
Good to choice, 700 to 1,300 .... 8.00@8.75
Bulk of Steers .... 7.00@8.00
Poor to choice, 700@1,000 ...... 6.00@8.75
Low grade killing steers .... 4.00@5.75
Cows, choice to prime .... 5.00@5.75
Cows, good to choice .... 4.00@5.00
Cows, common to fair .... 2.75@3.25
Canners and cutters .... 1.25@2.50
Heifers, yearlings, good to choice. 7.00@8.00
Heifers, fair to good .... 5.00@6.50
Bulls, bologna, common to good.. 2.50@3.25
Calves, poor to choice .... 3.00@7.00
Stockers and feeders .... 3.50@6.10

SHEEP AND LAMBS.
Receipts, 7,000; shipments, 1,000.
Native lambs, good to choice.....$6.75@7.50
Native lambs, medium to choice... 6.50@7.00
Native lambs, common to fair .. 6.00@6.50
Native lambs, culls .... 4.25@5.25
West range lambs, good to choice 6.75@7.50
Wethers, aged, fair to best ..... 2.00@3.00
Wethers, twos, fair to best ..... 2.75@3.75
Feeding lambs, fair to good...... 3.00@3.75
Ewes, light, good to choice...... 1.50@2.35
Ewes, heavy, good to choice ..... 1.00@1.25
Ewes, inferior to fair .... .50@1.00
Yearlings, all grades .... 3.50@5.85
Bucks .... 1.00@1.25

COMPARATIVE PRICES.
HOGS—Bulk of sales yesterday..$4.70@5.35
One month ago .... 3.10@3.55
One year ago .... 5.50@7.55
Top yesterday, $5.50; average, $5.00.
CATTLE—Bulk of sales ....$7.00@8.00
One month ago .... 5.00@6.00
One year ago .... 6.60@7.75
Top yesterday, $8.45; average, $7.50.
SHEEP—Western range lambs...$6.00@7.00
One month ago .... 5.50@6.50
One year ago .... 6.50@8.00
Top yesterday, $7.50; average, $6.50.
Estimated receipts at Chicago today: Cattle, 800; hogs, 6,000; sheep, 1,000.

Hogs advanced to new high levels on yesterday's active trading, the peak going up 15c to $5.50, and the general average up 10c to $5.00. Prices are highest since Oct. 23, and $1.85@2.20 above the low day a little more than a month ago.

On May 28 top hogs were sold at $3.30, and the low daily average was made a week later when it went down to $3.15 on June 4. The market has been advancing at the rate of 50c a week since the rise started. Thursday's weakness was the only interruption in a month.

Large local packers yesterday advanced their bids up to $5.35, but got in too late to fill substantial orders. Shippers took out 25 per cent of the supply before some local houses got started and at the close all buyers were scouring the yards for good hogs. Only pen holders and inferior grades remained at the finish.

Up 30c to 40c for Week.

In four days hog prices have gone up 30@40c, with the week's bulk of sales highest since middle of last October. The sharp advance in fresh pork has increased the buying power of smaller houses, who were the most cautious when prices were down. Top loins show an advance of 162 per cent compared with the low point in February, and are at the highest level since September, 1931. Heavy loins are slower to sell, but none are being sacrificed. Packers have confidence enough in the market to freeze these heavy loins rather than accept a sacrifice bid.

The cattle trade yesterday was brief and active. The meager supply changed hands on early rounds at the week's full 50c advance. Only 1,000 head were offered. Light yearling steers averaging 795 lbs. made the top of $8.45, although the trade is carrying a nominal quotation of $9.00 on the strength of the many sales made Thursday at that figure. The bulk yesterday sold at $7.00@8.00.

Butcher stock got good action and held firm. Calves advanced 25c. Cattle prices this week are averaging highest in eight months, and 33 per cent above the low week last May. Wholesale prices of beef carcasses have come up only 16 per cent since the bottom was established, but the market is at the highest level since the middle of March.

Lambs Sell at $7.50.

More favorable reports from the wholesale trade encouraged buying of lambs for "numbers" yesterday at the recent sharp advance and a good clearance was made on the rank and file at $7.00 and under. Handpicked selections to city butchers reached $7.50. The sharp rise in pork markets is having a good influence on lamb. Wholesale quotations for dressed lamb are highest since middle of March, and 25 per cent above the low spot in April, but they are still relatively low compared to pork loins. Yearling sheep advanced 25c in value yesterday, some Minnesota stock going at $5.85. Aged sheep moved up 10c, a shipment of old ewes at $2.35 being mates to the $2.25 ewes here Thursday.

Probable receipts of hogs at Chicago for next Monday are estimated from 25,000 to 35,000. J. Berkery marked 25,000; J. M. Waters and H. Pattison, 27,000; W. T. Reneker, F. W. Young and G. Brittain, 28,000; F. M. Sherwood, R. B. Ellis, and M. J. Berkery, 30,000; G. W. Chandler and A. G. Welbener, 31,000; S. Lund, W. Garret, and J. A. Bunyan, 32,000, and F. Kuntzen, 35,000.

SUGAR.

NEW YORK, July 8.—(AP)—SUGAR—Raw continued firm today. Prices advanced 1-32 of a cent on a further good inquiry from both local and outport refiners. Sales reported included 120,000 bags of Cuba, 27,000 bags of Philippines, 19,000 bags of Puerto Rico, all for prompt shipment to local and outport refiners at 3.05c, and 27,000 bags of Philippines for July-August shipment at 3.08c and 37,000 bags at 3.10c to operators. Futures were in the main steady, and after reacting from early advances of 2@4 points to about the previous close prices firmed up again on active covering and some new outside buying, closing 1@4 points net higher. Trading was the largest for any day this year, but it included nearly half in the form of exchanges, principally from September to later deliveries. Total sales were 76,950 tons. Prices follow:

	Open.	High.	Low.	Close.	Prev. close.
July	.95	.96	.95	.96	.92
September	1.00	1.03	.99	1.02	.99
December	1.04	1.06	1.03	1.05	1.03
January	1.04	1.05	1.02	1.03	1.01
March	1.06	1.06	1.03	1.04	1.03
May	1.08	1.09	1.07	1.09	1.06
July, 1933	1.14	1.14	1.13	1.14	1.12

In refined prices were unchanged at 3.90c for fine granulated, but as previously announced all refiners will advance to the basis of 4.00c at the close tonight, except one which will continue unchanged at 3.90c.

WORLD'S GRAIN MARKET NEWS

Wheat traders are more mixed in their opinions; a majority would like to see higher prices. They look upon the foreign situation as fairly bullish, while the domestic conditions are mixed with good prospects in the northwest and uncertain in the southwest. Unless something happens to the spring wheat crop in the northwest, traders express the opinion that it may be hard to bull wheat to any extent, unless there is an increase in outside trade.

A trader in close touch with the corn situation in the United States and abroad expressed himself as favorable to old crop futures and bearish on the new. He believes there will be plenty of demand for the old crop and an abundance of the new. Sentiment has been stirred up by the advance in hogs, which has thrown the ratio so far out of line that traders are inclined to hesitate at selling short.

Heavy buying of wheat and selling of corn at the close was a surprise to the trade. There was no explanation of the movement other than that wheat prices are relatively too low and there is not enough general demand for corn to warrant taking it on for a sharp upturn. Late cables suggest that Australian crops appear to be making satisfactory progress, although wheat is expected to be below last year and old reserves are said to be light. The new rye crop is expected to be satisfactory, while wheat fields are the reserve. Jugoslavia's new crop is expected to furnish an exportable surplus of very light proportions. President Peter B. Carey of the Chicago Board of Trade will discuss the outlook for the grain grower on the Farm Forum program of the National Broadcasting company at 1:30 p. m., Chicago time, today.

RAW SILK.

NEW YORK, July 8.—(AP)—SILK—Raw futures closed firm; sales, 220 bales, July, $1.13@1.16; Sept., $1.17@1.19; Dec., $1.19@1.20. Open market quotations [sixty day basis]. Shanghai steam extra B, $1.40; Canton double extra A, 14-16s, $1.20; Japanese crack, double extra, $1.30.

Want Ad INDEX

Want Ad Offices
1 South Dearborn St. Tribune Square
1101 East 63rd St.
ADTAKER—SUPERIOR 0100
The more you tell, the quicker you sell

Page.
Auction Sales 21
Automobiles—
Passenger Cars 21
Trucks 21
Wanted 21
Loans 21
Tires 21
Credits 21
To Rent and Wanted 21
Board and Lodging 20
Board and Room Wanted 20
Boats, Yachts, etc. 21
Building Material 21
Business Opportunities—
Businesses for Sale 21
Partnerships and Investments 21
Concessions and Locations 21
Business Equipment 21
Business Service 21
Wanted 21
Business Personals 21
Business Directory 21
Bus Transportation 20
Cemeteries 8
Clothing, Furs, etc. 21
Death Notices 8
Dogs, Cats, Birds, Poultry, etc. 21
Financial 21
Florists 8
Help Wanted—Male 20
Help Wanted—Female 20
Hotels and Apartment Hotels 20
Home Furnishings 21
Home Furnishings Wanted 21
Household Appliances 21
Instruction 21
Jewelry, Watches, etc. 21
Loans—Personal Property and Salary 21
Lost and Found 20
Mortgages 21
Moving, Storage [See Business D'c'ty] 21
Monuments 8
Musical Instruments 20
Office Devices 21
Office Furniture, Files, Sales 21
Personal 20
Pianos, See Musical Instruments 21
Radios and Supplies 21
Real Estate—
Apartment Buildings 21
Houses 21
Vacant 21
Suburban 21
Resorts 21
Farm Lands 21
Wanted 21
For Exchange 21
Loans 21
Room and Board Wanted 20
Situations Wanted 20
Stocks and Bonds 21
Store Fixtures 21
To Rent—
Rooms 20
Houses 20
Resorts 20
Apartments 20, 21
Apartments and Rooms to Share 20
Furnished Apartments 21
Stores 21
Office and Shops 21
Travel Opportunities 20
Trade Schools 20
Typewriters and Supplies 21
Undertakers 8
Wanted—To Rent 20

LOST AND FOUND.

TO FINDERS.

If you have found a cat or a dog, a pocketbook, jewelry, or fur, and cannot locate the owner through the "Lost and Found" advertisement, in The Tribune call and go through the "Lost and Found" index at the PUBLIC SERVICE OFFICES, 1 South Dearborn-st., 1101 East 63d-st.

TO LOSERS.

If you are listed in the telephone directory you can charge an advertisement of your lost article by telephoning Miss Miller of The Tribune ad taking department, Superior 0100. Your advertisement receives the benefit of free listing in The Tribune Public Service Offices mentioned above for a period of two months. This service facilitates the recovery of lost articles advertised.

BAG—LOST—IN YELLOW CAB OR I. C. Station, small plaid, owner's name, D. J. Carmouche on tag; reward. Whitehall 7010.

BILLFOLD—LOST—BROWN, CONT. $80 cards and papers; left in Yellow cab, entrance Randolph-st. I. C. station; reward Phone State 6100, Mr. La Rue or Mr. Asp.

BRACELET — LOST — FLEXIBLE ONYX platinum, during Republican convention Finder communicate Mrs. Graham Dougherty 1700 Walnut-st., Philadelphia, Penn.

BREASTPIN—LOST—ANTIQUE DIAMOND and pearl, loop or Nr. North Side; reward. Mrs. M. Ball, Seneca Hotel.

DOG—LOST—BULL; CHILD'S PET; UNclipped ears; female; white collar; brown body; between Rensselaer, Indiana, and Chicago, to Mitze. Reward. Newcastle 0528.

DOG—LOST—MALE BOSTON BULL BRINdle; half white face and drooping ears; name "Boso"; vic. Maiden and Montrose. Reward. Edge. 6555 or Webster 2086.

DOG—LOST—SMALL, BLACK, FEMALE pomeranian with wavy hair, Maple Lake Forest Preserve. Lib. rew. Hinsdale 2100.

DOG—LOST—GERMAN SHEPHERD; FEM.; black and tan. South Shore 7514.

DOG—LOST—LARGE WHITE BULLDOG, male, Foster-Broadway. Longb. 7431.

DOG—LOST—TOY BOSTON BULL, BROWN, vic. 47th-Drexel. Rew. Ken. 6779.

LIBRARY BOOKS—LOST—60TH-STONY Island-av. Rew. Call Cody, Del. 4961.

MARMON '28 COUPE—LOST—ENG. NO. L2768; $25 rew. Buckingham 7597.

PURSE—LOST—WHITE, ON MONTROSE, between Whipple-Broadway; reward for return; val. papers. T. Jansen. Long B. 8870.

PURSE — LOST — CURRENCY, DIVISION-Wells car Wed. Reward. Pullman 9024.

WRIST WATCH—LOST—LADY'S, PLATInum, black ribbon, Fri. in lavatory of State-st. Dept. store. Liberal rew. Tel. Joliet 2-0568. Reverse charges.

WRIST WATCH—LOST—LADY'S, SWISS, wh. gold, in loop; keepsake. Ph. Euc. 1023

BUS TRANSPORTATION.

DETROIT, $2.50; ST. LOUIS, $3; TOLEDO $3.75; Cleveland, $5; Buffalo, $8.50; Pittsburgh, $7.50; N. Y., $13; Boston, $16; Omaha, $7; Denver, $15; Salt Lake $25; San Francisco $35; Los Angeles, $24.50; Tulsa, $10. 31 E. 12th-st. Calumet 4090.

BUSES EVERYWHERE.
RAILROAD PROTECTION.
Union Pacific-Chgo. North Western Stages. 12 S. LA SALLE-ST. STATE 2250.

Low Excursion Everywhere.
LOOP BUS-AIR DEPOT,
19 N. Clark-st. Randolph 8855.

NEW YORK, $13; DETROIT, $2.50; CLEVEland, $5; St. Louis, $3; Kansas City, $6.50; Des Moines, $5; Omaha, $7; Denver, $15; Pitts., $7.50. 87 W. Van Buren. Web. 1702

SOUTHERN LIMITED.
SHORTEST ROUTE SOUTH.
PHONE CALUMET 0228.

SITUATIONS WANTED—MALE.

Bookkeepers and Clerks.

BKKPR.—COST ACCT., OFFICE MGR., MFG., mail order, auto and household finance exp. Address C 118, Tribune.

Executives and Managers.

ATTORNEY—EXEC. COLL. MGR., CREDITS, accts.; full or part time; Gent., age 30; A1 ref. Address B 424, Tribune.

MAN—WITH 25 YRS.' EXPERIENCE AND large following, wishes to enter cleaning plant. Address M 233, Tribune.

Professions and Trades.

EDITOR—EXP. SKILLED WRITER. HARD worker. Address B 232, Tribune.

PAINT., PAPER, CALCIM., FLOORS REfin.; reas.; A-1 ref. Suny. 4691.

House Servants.

HOUSEMAN-GARDENER—DES. EMPL.; SOber, clean, single. Address B 456, Tribune.

HOUSEMAN, CARETAKER, HANDY—Permanent; good refs. Lake View 3221.

Clubs, Hotels, and Restaurants.

EXP. HOTEL APT. HSMAN., ENGINEER, janitor, night clerk, window washer, elevator operator, can drive car. Dependable and sober. A1 refs. Call Malik, Edg. 0665.

Miscellaneous.

HANDY MAN—MECH. INCLINED, WANTS position with reliable party or concern; A1 refs. Independence 3949.

SITUATIONS WANTED—FEMALE.

Executives and Managers.

WANTED—POSITION AS OFFICE MANAger, confidential secretary or accountant; 18 years' experience; bonded; both banking and mercantile experience; thoroughly familiar with foreign commerce; now employed, seeking opportunity commensurate with capabilities. Address C 120, Tribune.

Domestics and Cooks.

COOK—A-1; BAKE, NEAT COL.; HSWK., laund., care chil.; $6-$8; go, stay. Vic. 3858.

GEN. HSWK.—GERM.; HOME NIGHTS; best refs. 3720 N. Francisco. Kil. 5531.

GENL. HSWK.—COL.; GO OR STAY; $8-$10. Refs. Oak. 3286, 2d fl., Apt. 1, Mrs. Pride.

HOUSEWORK—LIGHT, OR CARE CHILdren; high school girl. Stewart 10579.

HSWK.-GENL.-MAID—NEAT, COL., CAN leave city; A-1 refs. Drexel 7604.

HSWK.-COOK—WHITE GIRL, CITY REFS.; 3 yrs. last place. Ken. 5908.

HOME WITH REFINED ELDERLY COUPLE in return for housework—School girl. Address B 280, Tribune.

MAID—GENL. EXP.; REFS.; NO. SIDE, PH. Diversey 0533 or 1911 Hudson-av., 2d.

MOTHER'S HELPER—PHONE SUNNYSIDE 8576.

STUDENT ATTENDING SCHOOL DESIRES position in exchange for room and board. Phone State 5057.

Housekeepers and Caretakers.

HOUSEKEEPER—CAPABLE OF COMPLETE charge home, children; highest refs from private and inst. Address B 458, Tribune.

HOUSEKEEPER OR NURSE—30 YRS.'EXP.; refs.; American, Miss Smith, Austin 0578.

HSKPR.—YNG. CHRISTIAN PEOPLE FOR care children eves. Address B 241, Tribune

Nurses and Governesses.

NURSE—CULTURED, HOS. TRAIN., RELI. cap. full charge; ex. ref.; $20. Dor. 9351.

WANTED—MALE HELP.

The Tribune does not knowingly accept in this classification advertisements which require an investment of money or which misrepresent the form of compensation. Report any violation of this rule or any requests for a cash bond or deposit not stated in the advertisement to the Classified Advertising Department, Superior 0100, Local 328.

Stores and Offices.

SHOE SALESMEN—EXPD.; STEADY. Grossman Shoe Co., 911 E. 63d-st.

STENOGRAPHER—EXCEPTIONALLY HIGH grade; must take rapid shorthand; college graduate; at least 2 years' experience; age under 28; salary to start; $30 a week; exceptional opportunity. Address L N 324, Tribune.

Professions and Trades.

DRAFTSMAN — THOROUGHLY EXPD. IN the design and construction of heavy machinery. Prefer man who has had exp. on brewery mach. or paint mixing machinery, brew kettles, etc Ex. opp. for a high grade man. Give full particulars in first letter. Address M A 593, Tribune.

OPTOMETRISTS—
113 S. Dearborn-st.

TRUCK OPERATORS—EXP., WITH OWN refrigerator trucks, preferably tractor and semi-equip. We offer right men steady work with no idle mil. We do not sell trucks or body equip. Transportation is our entire interest. Apply 711 Root-st.

THE TRIBUNE OFFERS AN ATTRACTIVE rate to persons advertising for a position. A Want Ad can be placed in the Situations Wanted column of The Daily Tribune for as little as $1.10. For further information stop at the Want Ad Offices, Madison and Dearborn-sts., or 1101 E. 63d-st.

Salesmen, Solicitors, Etc.

A MAN

mechanically inclined; must be neat, honest, willing to work hard for promotion. 11 a. m. only, 66 E. South Water-st., 15th floor.

AT ONCE.

Three intelligent, neat appearing men who desire a permanent connection with national organization; must be willing to work 8 hours a day and start at our terms. This means about $40 per week to start. If you mean business apply Employment Manager. ROOM 618, 203 N. WABASH-AV.

CREW MGRS.—[5]; SALARY 35 WEEKLY plus comm. and bonus after 6 days' training; exp. req. Apply 9-12 Sat. and Sun. REAL SILK HOSIERY MILLS, 36 S. State.

EXPERIENCED, AMBITIOUS MEN—

With closed cars, to sell restaurant, hotel, hospital equipment that saves sufficient monthly to meet the low monthly payments we require. Very good connection to those who can meet our requirements. See Commercial Mgr., 2742 W. 36th-pl. [cor. California], 10-11 a. m. or 2-4 p. m., for personal interview.

FEDERAL LIFE INS. CO. WANTS 2 EX-debit insurance men with clean records. H. C. Voorhies, Rm. 201, 168 N. Michigan.

HEATING SALESMAN—UNIT HEATERS, side line; comm. basis. Superior 4625.

MEN—LEARN TO SELL; GOOD PAY; YOU make no investment; we hire and train you. 75 E. Wacker-dr., 10th Floor.

MEN—SELL FIRST QUAL. GUAR. FULL fashioned hosiery; wholesale prices. Central Hosiery Mills, 327 S La Salle, lobby fl

MEN—SELL ICE CREAM BARS; LIBERAL commission. 1005 E. 55th-st.

SALESMAN—EXPERIENCED, ALUMINUM ingot; to cover central states. Unusual opportunity for right man. Give full details in letter. Correspondence strictly confidential. Address E P 13, Tribune.

SALESMEN—THE NEW FORD V-8 PLUS our new sales plan is open to a few real salesmen. Apply to Mr. Reid, 9-12 Saturday, 2300 Madison-st.

SALESMAN—WILLING TO WORK 55 HRS. weekly; good pay; fast selling major specialty; no inv. Address A K 233, Tribune.

SALESMAN—EARN EXTRA MONEY; TAKE orders for stationery and bridge pads. PROCESS CORP., 200 S. State-st., 17th floor.

Agents.

NEW BUSINESS DRIVE CHALLENGE, 10C spool cotton, 1c; shoe laces, gross, 4½c; razor blades 1c; 1,000 sewing needles, 2½c Free Catalogue. Mills Sales, 37 S. Wells

Miscellaneous.

MAN — WORK THROUGH LARGE DEPT. store; married; small car; permanent; good earnings assured. Address L X 547, Tribune.

MAN—3 MONTHS; SHIRT DEPT. AGE 21-35; call Saturday 9 to 12. Rm. 403, 53 W. Jackson.

EX-SERVICE MEN—TO VEND NEW ARTIcle; make $6-$10 day. 5007 Ridge-av.

Employment Agencies.

S. O. COOK........$18 SODA BOY $10
Cple. hsmn., md. $75 SERV. STA. ATT. $18
O'SHEA, 64 E. Jackson, Room 505.

FILLING STATION AND GREASER. $18 MECHANICS, WASHERS, COMB. F'RMEN. CHI. GAR. OWN., 309 S. LA SALLE, R. 101.

CONSOLIDATED AGENCIES, INC.
Salesmen—Draperies, retail, Sal. and comm. 11TH FLOOR, 209 S. STATE-ST.

HOTEL CLERK—SGL., 40 YRS. NIGHTS; transcript; $50, rm. Grove, 852 E. 63d.

FREIGHT INTERLINE PER CENT CLERK. Amer. Ry. Bureau, R. 1103, 11 S. La Salle.

Employment Service.

EXECUTIVES—LET US NEGOTIATE FOR you the position you want. Estab. 1915. The Nat'l Business Bourse, 20 W. Jackson.

TRADE SCHOOLS.

LEARN ELECTRICITY, RADIO AND TELEVISION at COYNE school by interesting practical shop work, not by book study. Day or evening classes. SPECIAL LOW SUMMER RATES on evening courses.
COYNE ELECTRICAL SCHOOL,
512 S. Paulina-st.

LEARN ABOUT MOLER'S—
New superior course in BARBERING. Saves time-money. Position for you in as few weeks as it formerly took months. Call, write or phone. MOLER SYSTEM, 59 E. Monroe, at Wabash. Central 6393.

LEARN AUTO MECHANICS, WELDING, Electric Refrigeration, machine shop with drafting, Radio, Aviation. Courses $15 up. Greer Shop Training, 2026 S. Wabash-av.

LEARN TOOL, DIE MAKING, MACHINIST trade; actual job work; get free catalog. Allied Screw Mach. Co., 524 W. Monroe-st.

HOTELS CALL FOR TRAINED MEN—BIG pay. Learn at home. Write Lewis Hotel Training School, Desk 749, Washington, D. C.

LEARN SCIENTIFIC SWEDISH MASSAGE. 6 wks. course. Day or eve. classes. National Col. 20 N. Ashland-blvd. Seeley 6940.

LITTLE ORPHAN ANNIE: Happy Family

WANTED—FEMALE HELP.

Factory and Trades.

MARCELLER—F. W., PERM. WAVER, ALL around expert. 3858 Lincoln-av.

Household Help.

GIRL—EXPERIENCED, COLORED; HOUSEwork and cooking; 3 in family; no washing; $5 a wk.; city references. Edgew. 2146.

MAID—WHITE; GENERAL HOUSEWORK; good cook. Call Cedarcrest 1811.

WOMAN—MID. AGED, PLEAS. COLORED; care baby 18 mo., $4, rm. brd. Edg. 2042.

THE TRIBUNE OFFERS AN ATTRACTIVE rate to persons who advertise for a position. Stop in today for more information at the Want Ad Offices, Madison and Dearborn-sts., or 1101 East 63d-st.

Saleswomen.

HOSIERY—LINGERIE.

Sell perfect full fashioned chiffon hosiery at 50c to your friends, acquaintances, etc.; also large line silk underwear. No capital needed. Your own hosiery free. Big commissions. Part time permitted. ROYAL CROWN MILLS, 227 W. Washington.

SALESWOMEN—5. APPLY 10-12. 59 E. Madison, Rm. 316. Miss Charlotte.

Miscellaneous.

EXCEPTIONAL OPPORTUNITY FOR EXperienced book saleswomen, with clean record, to sell, organize, supervise, or manage crew for expanded edition Compton's Pictured Encyclopedia. Advance seekers need not apply. See MR. ASHBY, 1000 N. Dearborn-st.

25—COLORED GIRLS—25

Snappy, between 18-30, special work; good pay. Apply our loop office, 155 N. Clark-st., Room 408, at 12 NOON SATURDAY ONLY Bring $1 for bonding fee. No dollar; no job.

WOMAN—WITH COLLEGE OR NORMAL training, for good position with unusual opportunity for promotion; must be alert, resourceful and willing to work. Address A H 212, Tribune.

CORSETIERE—VACANCY JULY 12TH FOR representative of Spencer Corset Co. Woman selected will be trained. Phone Mr. Simpson, Superior 8261, for appointment.

LADIES—TO MAKE THE NEW FADELESS wood fiber flowers; good money; no exp nee. Real Art Studio, 218 S. Wabash, R. 800.

GIRLS—[6] CITY WORK; $20 WK. IF qual. Apply all day, 30 W. Wash., R. 1440.

Employment Agencies.

15 BEAUTY OPERS...............$15-$25
Shirt Ironer.....$15 Freders, Folders..$12
S-H-A-Y, 14 W. WASHINGTON.

ZINSER PERSONNEL SERVICE.
Commercial, Legal, and Medical Depts.
140 S. DEARBORN-ST.

TRADE SCHOOLS.

Girls and Ambitious Women.

Learn BEAUTY CULTURE. Short, easy course. Big future. To a limited number of students enrolling this month for our complete course we will give a $40 set of instruments and handsome kit absolutely free.

Free employment bureau. Call or write for our FREE 35 page booklet. No obligation. Day and evening classes now forming.

Marinello System
National School of Cosmeticians, Inc.
108 NORTH STATE-ST. STATE 5057.

BURNHAM
School of Beauty Culture.
Largest, oldest school in America.
Moderate tuition. Convenient payments.
DAY, EVENING CLASSES.
YOU CAN ACTUALLY
Earn While Learning.
Tremendous reduction in down payment. Call at once or write for free booklet.
E. BURNHAM (Desk 246),
138 N. STATE. RANDOLPH 3355.

LEARN ABOUT MOLER'S—
New, Superior Course in Beauty Culture. Saves time-money. Position for you in as few weeks as it formerly took months. Call, write, or phone MOLER SYSTEM. 59 E. Monroe-st. Central 6393.

12 MONTHS TO PAY FOR YOUR COMplete course in Beauty Culture. Investigate. American School of Beauty Culture, 159 N. State-st., 8th floor. Dearborn 6627.

SWITCHBOARD P. B. X., CORD DIAL DR.'S hotels. Cashiering, all duties and machines. Positions furnished All business subjects. Chi. Bus. Col., 190 N. State. Frank. 4122.

BEAUTY CULTURE—THE HALE WAL affords practical training at the lowest cost. Investigate now. GERTRUDE HALE SCHL., 30 N. Dearborn-st., 3d floor.

SWITCHBOARD OR CASHIERING TAUGHT in 7 days; small cost; positions furnished. Natl. Business Inst., 427 Diversey. Div. 5840.

LEARN MANICURING NOW—COMPLETE course $15. Easy to learn. Good pay. prof. Nina Parker Sys., 14 W. Wash.-st., 2d fl.

LEARN SWITCHBOARD—OFFICE AND HOtel. Positions furnished. 921 Marshall Field Annex, 24 N. Wabash, Central 6647.

MIDWEST BEAUTY COLLEGE, LTD. $2 down, $2 weekly; fully accredited. 5 North Wabash, Kesner Bldg., 7th floor.

THE CHICAGO HAIRDRESSING ACADEMY insures a thorough training in Hairdressing and Beauty Culture. 64 W. Randolph.

PERSONAL.

EDWARD TAYLOR, DECEASED.—
Information is required as to family of above, formerly of Newcastle-on-Tyne, who died in Chicago in 1897. His widow remarried, Thompson, and lived at 727 S. Schingler-av., Kankakee, Ill.
ALLEN PRATT & GELDARD,
Solicitors, Cardiff, England.

NOTICE TO BONDHOLDERS OF CERNOSIA Apts: The Owner of the Cernosia Apt. Bldg., located 1410-12 E. 68th-st., desires to inform the bondholders that he deposited funds to meet the interest due July 10th with S. Orner & Co., 308 E. Garfield-blvd Kenwood 2002.

ANY ONE KNOWING THE WHEREABOUTS of Yeorde Mitchell, age 18, light, traveling with 2 gypsy women in Hudson coach, Calif. license No. 4W7941, please notify by telegram immediately, reverse charges, to his father, Frank Mitchell, 1106 S. Halsted-st., Chicago, Ill. Reward.

NOTICE TO BONDHOLDERS OF MORTgage No. 1458 issued by Citizens State Bank, 3228 Lincoln-av. Kindly call at Belmont Garage Corp. at 3157 Broadway for your interest.

NOT RESPONSIBLE FOR DEBTS CONtracted by any one other than myself after this date. HERBERT H. SPENCER.

INT. ON LELA APTS, 4350 W. LEXINGton-st., due July 3 '32, will be paid at M. R. Herman, 11 S. La Salle. Cen. 2665

WELCH, GEORGE W. — WRITE TO A. W. W., 1155 Bridge-st., Philadelphia, Pa. Important.

NOT RESPON. FOR ANY DEBTS EXCEPT those contr. by myself. W. F. DREGER.

MUSICAL INSTRUMENTS.

Pianos and Players.

CLOSING OUT ALL USED PIANOS AT cost. All makes and styles, $20 up. SCHULTZ PIANO CO., 2255 W. MADISON.

STEINWAY GRANDS—VERY CHEAP, TO liquidate accounts. See Credit Mgr. at WYMAN'S, 604 Republic Bldg., 209 S. State.

RENT A BABY GRAND $8 A MO.; NEW midgets, $6; semi-midgets, $5; used upr., $2 up. Cable Piano Co., 301 S. Wabash.

USED GRAND PIANOS, $165 TO $195. Terms, $2 weekly. Kimball factory salesroom, 2631 W. 26th-st., Lawndale 3862.

LYON & HEALY PLAY. PIANO, MAHOG.; A1 cond.; res. 4606 S. Union. Boul. 2551.

CHICKERING AMPICO PARLOR GRAND with bench, $700. Dorchester 7571.

GRAND PIANO—10 YR. GUARANTEE; BIG bargain; cash only. 3409 N. Ashland

Wind, String, Etc.

120 BARR PIANO ACCORDION, $35. 3302 W. 64th-st. Republic 4698.

TRAVEL OPPORTUNITIES.

Bureaus.

WANT PASSEN. AND PRIV. CARS—ALL points; refs.; share exp. plan. Auto Travel Ex., Inc., 10 N. Clark, Sta. 3765. Hrs., 9-5.

DESIRE PASS. CALIF., N. Y., ETC.; SH. ex.; rf. AutoWay, 123 W. Madison, Cen. 8035

LOW RATES N. Y., CAL., FLA., TEX., ETC. Natl. Travel Ser. Hotel Wacker. Del. 8280.

Individuals.

Both readers and advertisers are urged to exercise caution in arranging automobile transportation with other individuals. References should be carefully investigated.

TO RENT—ROOMS—CENTRAL.

WASHINGTON, W., 231 — ROOMS WITH bath; new firepr. bldg.; 2 blks. city hall.

TO RENT—ROOMS—SOUTH.

BLACKSTONE, 5519. DORCH. 4100.
UNIVERSITY HOTEL.
100 rms., each with tub and shower, $7 weekly, $2 daily up; I. C., bus, surface.

BLACKSTONE, 5519. DORCH. 4100.

BLACKSTONE-AV., 5748 — BLACKSTONE Hall; new bldg.; comp. serv. Cafe. Summer rates now; sgl. rs. $7 w.; nr. I. C., U. of C.

BLACKSTONE, 5714, THE HARVARD—Comp. hotel serv., r. w., $5 wk. up, $1 day; suites with bath $10; nr. pk., bch., U.C., I.C.

BLACKSTONE, 4915—FRONT RM., PRIV. lav., pri. phone; 51st I. C. Atlantic 3652.

CORNELL-AV., 5534—BEAU. LGE. OUTSIDE rm., pri. bath, $8; frt. rm., run. wat., $6.

CORNELL, 5443—2 LARGE AIRY RMS.; pri. fam.; gd. tran.; reas.; nr. pk. Pla.6664

CORNELIA, 665—ATTR. ROOM, 1-2; EXC. meals; small fam. Lake tr. $8. Gra. 8260.

DANTE, 7004—LGE. FT. RM., WELL FURN. Priv. home; I. C., surf.; reas. Fair. 3612.

DREXEL, 4730—VERY. DES. OUTS. RMS.; run. wtr.; cooking priv.; $4-$7; bus, surf.

ELLIS-AV., 6226, 1ST—SLEEPING RMS., newly furn.; I. C., surface, L; reas.

HYDE PK.-BLVD., 5112—LRG. RM.; ADJ. bath; nr. lake; excel. trans.; $5. H. P.5112.

KIMBARK, 6224—LGE. FRT. ROOM, SUN parlor; twin beds; also sgl. r.; I. C., L ex.

KIMBARK, 6528—GREYSTONE APTS.—Rms., $3-$6; 2 r. kit., $9; pkg., nr. I.C., L.

MICHIGAN-AV., 2444 — COOL 1 ROOM kitchenets., private baths $4-$9 wk. Make Friends through Aristo Lodge No. 2.

SIXTY-FOURTH-ST., E., 1511—SGL. FURN. slp. rm., $2.50; par., $3.50; cool, all tran.

VERNON, 8020—NEW. FUR. LARGE RM., con. bath; brkfst. opt.; ex. tran. Tri. 0500

YATES, 7631, 3D—LIGHT, AIRY RM.; PRI. bath; sun pch.; suit. 2; kit. priv.; reas.

ONE WEEK'S FREE RENT—COMPLETE hotel serv.; pri. bath or shower; $5-$10; nr. bch. East View Hotel, 4943 Lake Park.

53D-ST., E., 1642—NEW. FURN., DECOR. rms., $5 up; 1 r. kit., bath, $10; I.C., bus.

Hotel Rooms.

NOW — — — $5 WEEK UP. FRONT ROOM Special—$6 wk. for room worth $10. PARKLAND, 1550 E. 63D-ST.

TO RENT—ROOMS—NORTH.

BURLING, 2838, NR. CLARK-DIVERSEY—Lg. r.; pri. fam.; $3; refs.; gd. tr. Gra.1969

CLARK-ST., N., 2026. MOHAWK 3460.
ROOF GARDEN NOW OPEN.
HOTEL CLAYTON
BRAND NEW BLDG. OPP. LINCOLN PARK. 300 modern rooms. Beauty Rest beds. Comp. service; 10 min. to loop; $7 weekly. ELEC. FAN, RADIO IN EACH ROOM.

COMFORT WITH ECONOMY
Del Mar Hotel and Tearoom.
5046 Winthrop-av. Lon. 1115

DIVERSEY-PKWY., 600. BUCK. 4100.
HOTEL RIENZI
2800 No., 200 beautiful outside rooms, with bath; dble. or twin beds; $10 wk. up; 2 blks. Lincoln park golf cree. beach; bus, surf., trans., 15 min. Loop; 300 car garage.

ELM-ST., E., 70—DEL. 7273. 1130 NORTH—Fireproof bldg., single and double rooms, $6-$10 weekly. Pleasant lounge.

IRVING PARK-BLVD., 923, NR. BROADWY. Rms., $2.50 up. Run. w.; also fr. hsk. rs.

KENMORE, 5303, 1ST—DESIR. LGE. FRT. rm.; kit. priv. opt.; nr. lk., Edg. L; reas.

LARRABEE-ST., 1508. LINC. 2633.
NORTH-AV. Y. M. C. A.
$3.50 up; tennis, swim., gym.; 9 min. loop; near lake; free parking; perm. or transient.

LA SALLE, N., 1702, OR 1039—NR. PARK; mod. rms.; elev. serv.; $4 wk.; tr. $1 up.

OHIO, W., 27, OR 508 N. STATE—SAVE fare; hotel rs., $2.50 up; 1-2 hsk. rs., $4.

ONTARIO, E., 22—L'AIGLON, BEAU. FUR. studio rms.; bath; ref. atmos. Del. 0347.

PINE GROVE, 2744—NEAR LINC. PARK, bch., golf; lrg., lgt., airy, newly dec. rms.; some pri. baths or showers; $3-$7; hotel sv.

RITCHIE-COURT, N., 1307—JOAN GIRLS club; rs., kits., $3.50-$5; Lk. V.; bus½blk.

SCHILLER-ST., W., 64—FURN. RMS. AND apts., $3.50 up; newly dec. Nr. beaches.

WINTHROP-AV., 5054, LONGBEACH 8033.
HOTEL FRANCES,
100 new rms. Tub, shwr.; $6 wk., $1.50 day.

WINTHROP, 4920—1-2-3 RMS.; NICE FUR.; $4 up; 1 wk. concess.; good trans.

LG. WELL FURN. RM. 1-2; TWIN BEDS, adj. bath; Loy. ex., bus; lake. Rog. P. 7127

MOST UNUSUALLY ATTR. RM., 1-2; NR. lake, adj. bath; pr. fm.; How. L. Rog.8347

Hotel Rooms.

TRAEMOUR HOTEL — 5427 KENMORE. Exclusively for women. Hotel service. Dbl. pri. bath, $5 a person. Longbeach 2743.

TO RENT—ROOMS—WEST.

WILCOX-AV., 2714—NICE LGE. SLP. RM.; exc. trans.; priv. fam.; $3 wk. Board opt.

Hotel Rooms.

350 ROOMS—$4 WEEK UP.
PARKSIDE HOTEL.
212 N. Hamlin-av., opp. Garfield Park. Full hotel serv.; L, surf., bus. Ked. 7000.

TO RENT—ROOMS—SUBURBAN.

SUITE OF RMS., BEDRM., BATH, LIV. RM. Gentlemen pref. Reas. University 8133.

TO RENT—HOUSEKEEPING ROOMS.

South Side.

BLACKSTONE, 5601—1-2-3 R. KITS., $6 UP; slp. rs., $3 up; maid serv.; I. C., park.

DREXEL, 5002—NEW DEC. 1 R. KIT., ADJ. bath, $5; 3 rs., pri. bth., $12; slp. rs., $4.

ELLIS, 6143—2 R. APT.; NEW DEC.; R. W.; $5-$6.50; 1 r. hsk., r. w., $3.50-$4; rs., $3.

HYDE PK.-BL., 1411—NEW. DEC. APT., $6; 3 r., 3 beds, $8.50; 1 r. apt., $4; sl. r., $3.

INGLESIDE, 6028—COOL OUTSIDE 1 RM. suites; attr. furn.; comp. kitnts.; $3-4-5.

KENWOOD, 6406, 3D—3 ROOM APT., INC. pch., pr. bath, el. ref.; 1 b. IC., L. Hyde.7487

MICHIGAN-AV., 2109—2 RM. APT., FRONT, $5; weeks, single rm., $2.50; private bath.

NORMAL-BLVD., 6442—2 R. APTS.; VERY clean, airy, attr., well fur.; all tr.; $6.50 up.

SIXTY-FOURTH-ST., E., 1511—HSKPG. 1-2 furn. rms.; rl. kit.; child welc.; $5-$6.

SIXTIETH-ST., E., 1441—2-3 RMS.; NICE furn., $7 up; sgl., $4; all trans. Dor. 5331.

SIXTY-SECOND-ST., E., 922—ATTR. 1, 2, 3 rm. kit. suits., rolls. beds; all conv.; $5 up.

WOODLAWN, 6201—NEW. DEC. 1-3 RM. apts.; rl. kit., priv. pch. $4.50 up. I. C., L.

UNIVERSITY, 6439—3 R., NICE, FURN., 3-4; pri. bth., rl. kit., pch.; G. E.; all tr.

65TH, W., 222—MOD. 1-2-3 R.; NEW. FUR. dec. kitch. apts., $4 up; all trans.

Southwest Side.

CAMPBELL, S., 6337—2-3 RM. FURN. KIT. apts.; also hskpg. rms.; $6 up; el. ref.

North Side.

ABBOTT-COURT, 2827—2-3-4 ROOMS.; GAS, el., lin. FREE. $5 up. 700 W. at Diversey.

BELDEN, 549 [2300 N.]—LIGHT, CLEAN 1-2 r.; new. furn., dec.; real kit.; r. w., el. ldry., shwrs.; maid svc.; $6-$7; free pkg. lot.

BELDEN, 345, AT LINC PK. NR. BEACH—1-2 rm. kt. apts.; priv. bath; $7 up.

BELDEN, 1043—1-2 ROOM KITS. R. WTR. new. dec., free pkg. 15 min. to lp. $4 up.

BROADWAY, 4040—NEW APT., 2 RMS. $6; 1 rm. kitchenette, $4; L, bus, park, lake.

CLEVELAND, N., 2217, NR. PARK—LGE. airy hskp. rms.; clean, quiet; adults; $4.

DEARBORN, N., 1421 — NEATLY FURN., clean 2-3 rm. apts., priv. porch, $8-$9-$10.

DEMING-PL., 477—NEAR PARK; 1-2-3 rms., very cheap. Diversey 9500.

CORNELIA, 730—1-2-3 FURN. APTS., PRI. bath; Frig.; nr. beach; large, lt. rms. reas.

FULLERTON-AV., 1128—1-2-3 RM. FURN. kit. apts.; 4 r. English bas., pr. bath; reas.

GOETHE, W., 9—NR. OAK BEACH; ENG. bmt., frt. kt.; also other hskp. rms., $6 up.

GRACE, 719—BEAUT. FURN. 1 RM. KIT., $5 up; exc. trans.; nr. Linc. pk.; free pkg.

GREENLEAF, 1445—AIRY 1-3 RMS.; ALSO slp. rm.; shwrs.; bch.; "L." Shel. 4602.

IRVING PK.-BLVD., 915—1-2 RM. KITS.; in-a-dor. $4 up; also pri. bth., slp. rs., $3.

KENMORE, 5132—1-2 RM. KIT. APTS.; all outside rms. near lake, new. dec., daily maid serv.; free gas, elec.; $4 week, up.

KENMORE, 4860—NICE FURN. AND DEC. 3 rms.; real kit.; suit. 4; very reas.

LANE-COURT, 2028—2 FRONT RMS., FUR. hskp.; ½ blk. Lin. Pk.; exc. tran.; reas.rt.

LARRABEE, 2010—$7 WK.; ATTR. 3 RMS., bath; everything free. Linc. 8970.

MAGNOLIA-AV., 4520—ATTR. 3 RM. APT.; pri. bath; porch; real kitch; $9; Wils. L.

MAGNOLIA, 4441—1-2-3 ROOMS, NEWLY furn.; 2 beds; $5 up; all transportation.

OSGOOD-ST., 2008, NR. CENTER-ST.—3 large rms., modern, front apt.; $7 wk.

PINE GROVE, 3915—1-2 RM. KIT., $4 UP; sleeping rms., $3; newly dec.; good trans.

RACINE, 4416—NEW OWNER; REMODeled 1-2 rms. with kit.; new furn.; $5 up.

RACINE, 4448—1 RM. KIT.; SCR. PCH.; 2 rms., pri. bath, pch.; $5 up; all trans.

ROSCOE, 712—3 RM. APTS.; FREE PHONE; parking; $10; 2 blks. beach; slp. rms., $4.

SCHILLER, W., 120—NR. LINC. PK.; NICE furn. 1-2 r. kit.; hotel serv., $5-$8; w.d.

SHEFFIELD, 3752—4 RM. BASE. APT., PR. bath, $8. 1 rm. kits., $4.50 up. Free pk.

SHEFFIELD, 2617—HALSTED, 2704—1 RM., $2.50; 2 rms., $5; parking.

STATE-ST., N., 806—APT., 14 FURN. 3 rms., $7; gas, elec., lin. free. Walk dist.

WINDSOR, 833—2 RM. KIT., NEW. DEC.; pri. pch., shwr.; $6 up; sl. r., $3; nr. lake.

WINTHROP, 4921—ATTR. 2 R. FUR. APT. Real kit. Inador pch. Nr. lake. $7.50.

Northwest Side.

ALBANY-AV., N., 1815—3 ROOM FURN. private suite; good transp.; heat.

LOGAN-BLVD., 3050—NEW. FURN., 2 LG. r., rl. kitch.; also slp. rm.; all tr. Bel.8242.

SPAULDING, N., 4455—3 RMS., FN. COMP.; priv.; Gent. adults; Rav. L. Ind. 0207.

West Side.

JACKSON-BLVD., 2219—3 BST. RS.; NEW. dec.; 2 bds.; pr. bath; lg. kit.; $35 mo.

JACKSON, 1458—NEW. FURN. 1-2 RMS.; also slp. r.; L. bus at door; reas. Mon. 5501

MAYPOLE, 3325—3 LG. LGT. RMS.; STM. htd.; ex. trans.; $25; gas incl.; near park

MONROE, 2202—2 FRT. CONN. HSKPG rms.; pleas. and clean; quiet home; $7.

MONROE, 3224—NEWLY DECORATED 2 R. apt.; real kitchen; inador; very reas.

MONROE, 1528—PLEAS. NEW. DEC. RMS. 1-2, real kitch., $3.50; ex. tr. Hay. 2763.

2 FRT. RMS., MARR. CPL., 1 DAY LGT. work a wk. app. on rent. Haymarket 4980.

BOARD AND LODGING.

South Side.

GREENWOOD, 4426—ATTR. HOME; DBL., sgl.; home cook.; Ken "L." I. C., surf. Atl. 3123.

WOODLAWN, 6039—BOARD AND RM., $7-$8; good home food; all tr. H. P. 2085.

HOME FOR AGED INFIRM, MILD MENtal cases; $50 month up. Midway 1606.

61ST-ST., E., 1538—NICE FURN. FRT. RM.; pri. bath; ex. cook; all trans. Fair. 5994.

North Side.

LAKEWOOD, 5949, NR. LAKE—PRI. HOME; meals opp.; refs. exch. Sun. 3300.

SHERIDAN, 4536—RM.; 1-2; PRI. HOME; meals opt.; very reas.; blk. lake. Sun.5210.

NURSE, CARES AGED PARALYTICS; best food, care; $50 per mo. up. Div.4912.

BOARD AND ROOM FOR GIRLS; PRIVATE family; $25.00 mo. Ravenswood 8348.

West Side.

HAMLIN, S., 136, 3D—OPP. PK.; LG. pleas. rm.; 1-2; ex. meals; reas. Van.1019.

WASHINGTON, 4739—PLEAS. RM.; GENT.; twin beds; gd. meals; reas. Man. 7064.

Children.

SUNRISE FARM—QT., SAFE BLDG.; HOME for children, amusemts.; tutor if des.; refs. Mrs. E. Amble, Auburndale, Wis.

EXC. CARE GIVEN 2-3 CHILDREN; PERM. home; nr. schl. spacious grounds. Mrs. Trepus, Palatine, Ill. Ph. Palatine 206-R.

BEST FOOD AND CARE TO CHILD, PRI. home. Lg yd. Reas. Stewart 3752.

EXC. CARE TO CHILD, ANY AGE; PRI. home; nr. Forest preserve; reas. Pal. 7894.

BOARD & LODGING—SUMMER RESORTS.

BOARD FOR CHILDREN; ALSO WEEKend guests taken. 305 Sage-st., Lake Geneva, Wis.

ROOM AND BOARD WANTED.

WANTED—SMALL RM., N. SIDE, IN PRIV. Swedish family, by man 50. Gus Johnson, 4621 Cottage Grove.

HOTELS AND APARTMENT HOTELS.

$10-$11-$12 WEEK
New kitchenettes; tile baths; elevator service; radio; twin in-a-dor beds; hotel service; new furnishings; garage in connection. Longbeach 3500.
Windsor-Wilson . . .
915 WILSON-AV.

Special Summer Rates . .
Kitchenette apts. Hotel rms.; near lake, pk., Loop. New 15 sty. Gold Coast Bldg.
DEARBORN PLAZA . . .
1032 N. DEARBORN-ST.

4 STATION RCA RADIO IN EACH ROOM
MARK TWAIN HOTEL.
New fireprf. bldg., 5 min. loop. 24 hr. serv. 200 rms.; priv. bath; garage; paging system, etc. Daily rate $1.50 up. Attr. low wkly. rates. 111 W. DIVISION, AT CLARK. LINC. 7110.

$5 AND UP WEEKLY
is all you need pay to enjoy the complete service; large outside rooms and ideal transportation at the Hotel Chapman. New management.
4707 MALDEN. LONGBEACH 7620.

New Hotel Carling
174 rms., all with tubs or showers; wkly. $6 up; day, $1.50; 5 minutes to loop. 1512 N. LA SALLE-ST. MOHAWK 1200.

ST. GEORGE HOTEL,
1435 E. 60TH-ST. I. C. EXP. STATION. Overlooking the Beautiful Midway. The only hotel in Chicago with outside sleeping pchs.; kitchenette apts., $50 to $70.

ST. CLAIR HOTEL.
Kitchenette apts., $70 up; hotel rooms, $50 up. C. H. Wolfe, Mgr. Superior 4660 162 E. OHIO-ST., AT N. MICHIGAN-AV.

HOTEL LINWOOD.
All outside, airy rooms with bath and shower; as low as $7 per week. Free parking. 1812 Washington-blvd. Seeley 2770.

DIVERSEY ARMS HOTEL,
644 Diversey-pkwy. [2800 N.]. Bit. 3100. 1-2-3 rm. kits. or slp. rms., very low rates by day, wk. or mo.; nr. Lin. pk.; 15 min. lp.

PARK DEARBORN.
Chicago's smartest near Loop apartment hotel; kitchenette and hotel rooms. 1260 N Dearborn-pkwy. Whitehall 5620.

. . . The Croydon . . .
Apts., $75 mo. up; hotel rms., $50 mo. up. 616 Rush-st. Sup 4927. Jas. A. Hart, Mgr.

New Lawrence Apt. Hotel.
1-2-3 room kit. apts., full hotel service. $35 up. 1020 Lawrence. Longbeach 2100.

1244 N. DEARBORN HOTEL
All hotel conv.; strictly mod. rms., $5 wk. and up; swim. pool and gym. free. Sup.4980.

BERWYN BEACH HOTEL.
New attr. each room phone, shower, tubs; reas. 1040 Berwyn-av., nr. Edgewater Beach.

THE FAIRFAX—LARGE 1 TO 4 ROOMS; furnished beautifully; moderate rates. Hyde Park-blvd. at Dorchester. Plaza 2400.

HOTEL ELLIS. LONG. 4100
4651 MAGNOLIA.
With the atmosphere of home. $5 weekly up.

THE KENARD APT. HOTEL—1-2-3 ROOM apts., $50-$115; 25 hour full hotel service. 5746 Kenmore. Longbeach 7913.

3631 PINE GROVE—1-3 RM. LG. BEDRM. apts., open pchs., full kit., block park, hotel service, $40 to $75. Graceland 0305.

CHATELAINE. LONGBEACH 3800.
4911 Winthrop.
An exclusive hotel. $6 week and up.

THORWIN HOTEL.
5016 Winthrop-av. Newly dec. and furn.; full hotel serv.; connect. baths; $4 wk. up.

MELROSE, 454, HOTEL DEL MONTE—RARE combination of comfort, cultured, friendly environment; cheerf. rms.; exc. board, $13.

HOTEL PLAZA
One of Chicago's finest hotels.
59 W. North-av. Facing Lincoln Park.
Spacious rooms, priv. bath, complete serv
Low as $1.50 Per Day.
2 room suites with priv. bath, $3 day. Excellent dining room and coffee shop.

Summer $6.50 Special
Excellent rooms with private baths; newly decorated; cool and attractive.
BERNARD HOTEL,
4170 Drexel-blvd. Drex. 3200
Full service, including bell boys. Mrs. Albe, Resident Manager.

MIRA-MAR HOTEL—
$6 UP WEEKLY, $2 UP DAILY.
6218 WOODLAWN-AV. PLAZA 1100.

APARTMENTS AND ROOMS TO SHARE.

BUS. WOMAN WILL SHARE 4 RM. APT. with mar. cpl. or 1 or 2 girls. All priv. 2752 N. Sawyer-av. Cason. Belmont 0267.

GIRLS OR COUPLE—TO SHARE 1 R. KIT. apt. with lady; dinette, private bath; very reas. 6315 Harper-av. Hyde Park 8630.

1 OR 2 BUS. GIRLS TO SHARE 8 RM. APT. with same; $5 wk.; blk. I. C.,surf. Mid.2030

YG. MAN DES. TO SH. APT. WITH SAME. Must be reas. Address C 94, Tribune.

BUS. GIRL, SHARE ATTR. 3 RM. APT; 1-2 girls, $4.50, 1; $3.50 ea., 2. Bit. 9182.

GENT. TO SHR. 3 R. APT. WITH SAME. Reas. Office hours. Laf. 5820.

BUS. GIRL WILL SHARE APT. NORTH Side, gd. trans., reas. Lake 3528.

CONG. LADY EMP. SH. 3 R. APT. 1-2 girls; ½ blk. Dempster L. Greenleaf 9108.

GIRL OR CPLE. TO SHARE COZY APT.; girl emp.; reas.; all trans. Sunny. 4328

GIRL OR CPLE. TO SHARE MOD. 5 RM apt.; $5 wk.; I. C. around cor. Hyd.9800

TO RENT—HOUSES.

South Side.

5 ROOM BRK. BUNGALOWS; PRAC. NEW; $35 month; furnace ht.; July rent free. Open days and eves. 314 W. 101st-pl.

5 R. BRICK BUNG.; PRACT. NEW; $40. 2100 W. 70th-pl. Hemlock 4575.

Southwest Side.

NEWLY DEC. 5-6-7 ROOM BUNGS.; REstricted residential district; $42.50 up. A. J. SCHORSCH & CO., 6059 Irving Park-blvd.

6 RMS., H. W. HT.; INCL. PCH.; GAS STV 2 car gar. $30. 3520 W. 58th-st. Bou.2867.

West Side.

4048 WEST END-AV.
Beautiful 6 rm. house, plenty of sunshine; stm. heat; best transp.; rent very reas Agent on premises or call Randolph 6171.

2137-39 W. MONROE-ST.—8 RS., $35; EX. for roomers. Keys next door. HOWARD & ORR CO., 82 W. Washington-st.

7 R. COTTAGE, GAR., $25 PER MO. 1323 Raleigh-court, nr. Western and Ogden.

Suburban.

SELECTED HOMES, FURN. OR UNFURN., on N. Shore. Mrs. Fuller and Wm. Pickard, 1618 Chicago-av., Evanston.

COMPLETE LIST OF FURN. AND UNFURN homes, Evanston to Highland Park. Quinlan & Tyson, Inc., Evanston. Rog. 2817.

WILL ACCEPT $20 FROM GOOD TENANT for my 4 rm. bungalow. See owner today or tomor. 16 N. Wisconsin-av., Villa Park.

7 RM. HOUSE—UNFURN. OR FURN.; EXC. trans.; reas. rent. 327 Milton-av., Glencoe.

WINNETKA—EAST SIDE, 7 RM. HOUSE; nr. schools, furn. or unfurn. Tel. 851

TO RENT—FURNISHED HOUSES.

OWNER 7 RM. EDGEWATER HOME, leaving Chicago until Christmas, will make attrac. prop. for occupancy until then. Ph Sheldrake 2548.

WANTED—TO RENT—HOUSES.

OCTOBER 1ST RENTAL—6 OR 7 RMS., oil ht.; north suburbs; reas. rent; responsible party. Address L X 515, Tribune.

TO RENT—SUMMER RESORTS.

MICHIGAN—ON LAKE, MICH., 2 HRS.' drive fr. Chi.; model 5 r. cottage; newly dec., refurnished, all conven., tel., 2 car gar., elec. stove, bath, shower, 3 bdrm., lrg. sleep and din. porch; accom. 11 persons; wide, sandy beach, private 100 ft. lake frontage; balance season $350 to Oct. 1, or $300 to Sept. 1, or rent by month. Ing. C. Sandburg, Harbert, Mich. Tel. New Troy 14F31.

SUMMER HOME
on Fox Lake, Ill., 7 rm., bath, gas, elec., hot water; 2 car gar.; 4 slpg. rms.; near Mineola Hotel north; beau. spot on lake front; 5 min. walk to sta. Owner, George Ewert, 97 South Water Market. Canal 0775.

TO RENT—MODERN 7 RM. FURNISHED summer cottage; facing Lake Michigan; fine bathing beach; situated Shorewood Association, Douglas, Mich. Address Mrs. J. P. Reymond, 102 E. Phoenix-av., Normal, Ill. Care Mae E Billings.

LAKESIDE, MICH.—7 RM. FURN. HOUSE, overlooking lake; lg. scrnd. pchs., gar.; all mod. conven.; gentiles. Wentworth 3030.

5 RM. COTT., 3 LRG. PCHS.; 5 A. PRI. grounds; city conven.; also small cott., reas. Ferson, Lakeside, Mich., or H. P. 2055.

MODERN 8 RM. FURN. COTTAGE, LAKE Bluff, Ill., to Oct. 1; reas. Engle. 6929.

ROUND LAKE BEACH—4 R. FUR. COTT.; scr. pch., boat; very reas. University 9351.

McHENRY—9 RS., SCRD. PCH.; FAC. WAT. bthr.; mo. or seas.; reas. Krenz. L.V.5140.

OWNER CUTS PRICE 3 R. COT.; LG. WIS. lake; $600. Address M A 135, Tribune.

BIG SAC. BY OWNER: 2 BEAU. ROUND Lake lots; nr. golf course; car. Col. 1690.

FURN. COTTAGES; ELEC.; BOAT; L... frt.; $15 wk. see Gobles, Mich. Lin 3138

SUMMER COTTAGES FOR RENT ON Green Lake. Box C, Princeton, Wisconsin

ATTR. SUMMER COTTAGE, TWIN LAKES, Wis.; golf, horses. Call Kil. 8961.

7 RMS. ON PAW PAW LAKE VERY cheap. Boat. Garage. Call Radcliffe 2503.

TO RENT—APARTMENTS.

SOUTH.

General List.

2-3-4 RMS., $37.50-$50.
New bldgs.; lge., lgt. rms.; in-a-dor beds; free ref.; 2 bl. L. sur., R. I. Agt. Eng. 3000. 6000 Stewart. 6512 Harvard. 6642 Yale.

7011 JEFFERY-AV. — 2½ AND 3½ RMS. $40-$45; nr. I. C.; agt. on prem. Dor. 1138

One, Two, and Three Rooms.

BEAUTIFUL 1-2-3 RMS. $32.50-$45. NR. U. OF C.; EL. REF.; CANV. WALLS. 5401 ELLIS-AV. HYDE PARK 8215.

Four, Five, Six Rooms, and Larger.

SUBLEASE—BARG. 5 LIGHT, AIRY RMS. and sun room on lake, nr. I. C., bus. 7557 South Shore-dr., Apt. 1. Sag. 7011.

6 EXT. LRG. RMS., 2 BATHS, CANV. walls, arch. doors; reduced; I. C., schools; lrg. yd. 7439 Chappel-av. H. P. 1381.

4 RMS., 2 BEDRMS.; STEAM; $37.50; 7044 Yale-av.; elec. refrig.; nr. transp. McClun, 217 W. 63d-st.

5500 HYDE PARK-BLVD — 7 ROOMS, 3 baths; attract. arrangement; reas. rent. Frear-Delaplaine, Hyde Park 7000.

4 ROOMS, ONLY $35; NEWLY DECORATed; new Frigidaires; immed. possession. 7256 University-av., or ph. Dorchester 8800.

4 AND 5 RMS., PRIVATE PORCH, MODern, $40 and $45. C. W. Hoff & Co. 1348 E. 55th-st. Hyde Park 2215.

4-6 R. APTS.; REAS.; ALSO 4 R. FURN.; Hyde Pk.-55th. Inq. 1701 E. 55. H. P. 6171.

5 RMS., LARGE LOT, GAS STOVES FURN. $20. 7716 Avalon-av. Regent 4175.

MODERN 5 ROOM APT., BRK. GARAGE. $55. 7156 Eberhart-av.

5631 KENWOOD—4-5 R. MOD. APTS., $55 up; also furn. reas.; nr. U. of C., I. C.

4 RMS., 2D—OPP. JR. HI. SCH., COZY, clean, airy; $25; res. neighb. 6519 S.Wood

LGE., LT. 4 RM. APT.—NR. I. C., SURF. G. E. ref.; cut from $55 to $40. Fair.9280.

6 LRG., LGT. RMS.; EL. REFRIG.; GARage; very reasonable. 7923 Merrill-av.

6508 BISHOP, 2D—6 LGT. RMS.; NEW. dec.; elec. refrig.; gd. trans. Pros. 4757.

8515 S. BISHOP—NEW BLDG.; 4 LR. OUTside rms.; inador; shwr.; Fris.; nr. R. I.

7703 RHODES—4 LGE. MOD. RMS., NEW. dec.; el. ref.; cheap rental. Stewart 5409.

Four, Five, Six Rooms, and Larger.

S. E. COR. 47TH-ST. AND LAKE PARK-AV. 4-5-6 room apts., steam heat, hot water, janitor service; I. C. and surface trans. at bldg.; agent on premises; rents, $30-$35-$40. Hyde Park 7000.

SOUTHWEST.

One, Two, and Three Rooms.

6710 S. CLAREMONT—3 ROOM APTS., newly decorated; free electric refrigeration; rollaway, dinette, kitchenette. Reasonable at $35. Agent on premises.

Four, Five, Six Rooms, and Larger.

6151 S. SPAULDING—4 RMS., ELEC. REfrig.; arched doors; mod.; very reas.; $40. F. H. HALVORSEN CO., 3145 W. 63D-ST.

6326 S. ARTESIAN—4 RMS., 2D AND 3D floors; rent reas.; elec. refrig.

NORTH.

General List.

ARGYLE BEACH APTS.
At lake and Chicago's newest front yard; 3-3½-4 beaut. rms.; tile baths; arch openings; firepl.; free gas and refr.; elev. serv.; very desirable loc. and building. Moderate rentals. 901 Argyle. Long. 3220.

BIG REDUCTION
2-4 RM. APTS., FREE REFRIG. AND GAS. EXCEPTIONAL VALUE. BEST TRANS. 5529 Kenmore. See jan. or call Ran. 6171.

3, 4 AND 5 ROOMS
One of the finest bldgs. in N. Edgewater; east of L exp.; swimming beach. Office of bldg., N. E. cor. Winthrop and Thorndale.

415 FULLERTON-PKWY.
2-3-5 rms., $65-$135.
Free gas and refrigeration.
New 18 story bldg., opp. Linc. Pk.
LINCOLN 1518.

3 RMS., $35; 4 RMS., $40. 2007-11 FARragut; lge rms.; inador; refrig.; newly dec. Agent on prem. L. B. 2354 or Bit. 4042.

1015 MONTROSE—3-4 RMS.; ALL TRANSportation; electric refrig.; large, light rms., $35-$42.50. Longbeach 1855.

MOD. 3 RM. KIT., $35; ALSO 5 LIGHT rms., stm., $35. 324 Oakdale-av. Wel.5518.

3 AND 4 RMS., SUN PARLOR, SLP. PCH., $35 and $40. 1359 Argyle-st.

$35-$45—3-4 R.; FR. FRG.; 2 BL. ROG. PK. L. lk.; nr. sch. 6721 Glenwood. Rog. 0344.

One, Two, and Three Rooms.

1140 N. LA SALLE-ST.—
NEW 8 STORY FIREPROOF BLDG.
1½ AND 2½ ROOM APARTMENTS.
UNFURNISHED.
$35 UP.
FREE GAS, LIGHT AND REFRIGERATION.
JOHN T. WHEELER & CO., LINCOLN 5900.

2 Rooms and Kit., $35.
3 Rooms and Kit., $45.
Refrig. free. One block to L and lake. See agent. 1359 GREENLEAF-AV.

1, 2 AND 3 ROOMS, $30
and up. S. W. cor. Morse and Greenview-avs., 1 block Morse "L"; new 7 story bldg. Free gas, light, refrig., and carpet. Col. tile baths and fixtures. Office 1505 Morse-av.

$37.50—OUTSIDE KITCHENETTE.
Few left; 6 story bldg., refrig., gas free. Bus-car at door, L 2 blks. 1157 Diversey.

3 ROOMS, 1 BATH—
1366 N. Dearborn; beautiful view of lake. HOGAN & FARWELL, INC., Whitehall 4560.

1-2-3 RMS., FURN. OR UNFURN.; ½ BLK. L, bus, lake; Rogers Park; elevator; most modern. 1345 Jarvis. Sheldrake 7173.

3 ROOMS WITH BEDROM., NEWLY DECOrated, $35. 6234 N. Western-av.

Four, Five, Six Rooms, and Larger.

REDUCED TO $155
6 LARGE ROOMS, 3 BATHS.
609 STRATFORD-PL.
For immediate occupancy, on 6th fl., in an 8 sty. fireproof bldg.; just off Sheridan-rd. at Yacht Harbor. See janitor or
F. L. WINSTON & CO., INC.,
33 N. LA SALLE-ST. STATE 4940.

2335 COMMONWEALTH-AV.
6 ROOMS, 2 BATHS.
1 Block West of Drive.
Just South of Fullerton.
Phone Central 5050.

LOW RENTAL.
4528-30 Clarendon-av., overlooking Lincoln Pk. extension and near bathing beach; bus passes door; close to "L" and surface lines; well arranged and decorated; 5 and 6 rooms; refrig.; possession now; garage available. See agent on premises. Phone Longbeach 3643.

SPACIOUS 4 RM. APTS.
View of park and lake; low rentals. Full sized dining rms. and tile kitchens. 2000 Lincoln Park West. Lincoln 3632.

4650 BEACON-ST.
5 beaut., high class rooms, sun parlor, tile bath, elec. refrig.; newly equipped thruout; very moderate rental. Longbeach 8833.

720 WAVELAND-AV.
4-5 rms.; glazed rear pch.; elec. ref.; E. of Brdwy.; low rent.; dec. to suit.

6 ROOMS, 2 BATHS—WALLS CANVASED and paneled; elec. refr.; ¼ blk. lake, park, and bus. 710 Buena-av. 380. Well. 3560.

4 RM. MODERN APT.—FREE REFRIG.; GD. trans.; reduced rent. See janitor. 3839 Greenview-av., or phone Superior 9506.

CHICAGO'S NEWEST 3½-4-5-6-7 ROOMS—Hoyne Manor; 6 bigs.; last word; playgrd.; nr. schls.; gd. tr. Low rent. Bri. 2306.

1016 HOLLYWOOD-AV.
7 rooms, 2 baths, sun and sleeping porches. All outside rooms; also 4 room apt.

2300 GRANVILLE — 4 ROOMS, REDECorated thruout. Inador bed; free elec. refrig.; extra closets. Rogers Park 8130.

4 ROOMS NEWLY DECORATED; SUN PARlor; refrig.; $50 mo.; residential section. 1538 Birchwood. Sheldrake 2523.

7622 ROGERS-AV.—IN DUPLEX 5 RMS., sun rm., slps. pch.; also 7 rms., 2 baths, el. refr., oil ht.; gar.; nr. lake. How. L tran.

6 RMS., 2 BATHS, OPEN PORCHES; LOW rental. 858 Lakeside-pl.

SAC. MOD. 6 R. $70; INC. GAR., 2 BTHS. Kit. til.; was $165; 3 mos. adv. Wab. 2834.

4 RMS., ELEC. REF., H. W. HT.; ALL OUTside rms.; 2 yds.; ex. tran. 2513 Argyle.

5341 MAGNOLIA—5 LG. LT. RMS., SCR. glzd. pchs.; refrig.; gar.; ex. tr. Edg. 3113.

S. W. COR. ORCHARD AND WILLOW—4 rms., 2 bedrms.; stm. ht.; $25. Div. 9500.

640 GRACE-ST.—¼ BLK. TO LAKE, PK.; 6 rms., $60-$70; G. E. ref.; pri. pch., new dec.

FOUR ROOMS, COR. BLDG. ELEC. REFRIG. 3501 Greenview. See Jan. or call Har. 3610.

5-6 RMS., 2 BATHS, SUN PAR., PRI. PCH., overlooks lake; reas. 850 Ainslie-st.

6 RM. APT., NEWLY DEC., ALL MODERN; steam heat; $35. 2829 N. Racine.

6 RM. APTS., 2 BATHS; ALL MODERN; newly decorated. 1255 N. Clark.

6 MODERN, LIGHT RMS.; GLAZED PCH.; Frigidaire; $55. 4871 Magnolia. Sun. 4413.

4 R. APT., STEAM, HOT WATER, ELEC. refrig., $35-$40. 3472 N. Clark-st.

NORTHWEST.

General List.

3½ RMS., LELAND-AV., $40; NEW MOD. bldg.; in-a-dor. shower, refr.; arch doors; near schools and transportation. State 0210.

One, Two, and Three Rooms.

1, 2, 3 AND 4 ROOM APTS., ROLLAWAY beds, free gas, newly decorated; reasonable rent; Albany Park Apts. Apply agent, 3159½ Ainslie-st.

3 ROOMS, $37.50; LOVELY MOD. APT., overlooking beaut. Logan-blvd. parkway; refrigeration; free gas; in-a-dor. State 0240.

Four, Five, Six Rooms, and Larger.

4 EXTRA LRG., LGT. RMS., SLP. PCH., htd.; will dec.; gar.; reas. 4519 Parker.

WINNIE WINKLE, THE BREADWINNER: R. S. V. P.

TO RENT—APARTMENTS.

NORTHWEST.

Four, Five, Six Rooms, and Larger.

4044 LAWRENCE-AV.—4 ROOMS, MODERN, steam heat; $40; concession to Aug. 1. Lake View 7671.

5 RMS.; STM. HT; NEWLY DEC.; SLP. pch.; elec. ref.; ex. tran. 3664 Bernard.

4 R. BSMT. FLAT, STOVE HEAT; NEWLY dec.; $18. 3930 Byron. Irv. 9129.

6 RMS.—NEWLY DEC. AND HEATED; $45; ex. tran. 5310 Foster. Kil. 5887.

4 RMS.—2 BEDRMS., PRIV. PORCH, $38; good transportation. 2253 Cornelia-av.

6 LARGE, LIGHT RMS., PCH., NEW, DEC.; gd. tran.; $24, incl. gar. 1751 N. Hancock.

6 R. HTD. FLAT, SLP. PCH., GAS, ELEC. free; tile kit., bth.; $60. 1650 N. Major.

5 RMS. HOT WATER HEAT; SUN PARlor, slee. pch.; $45. 2529 N. Kildare.

WEST.

General List.

S. W. Cor. Congress-Laramie

2 to 5 rooms; free elec. refrig.; inador beds; L and surf. trans.; reduced rents. See Bellan, 5211 W. Congress-st.

FOR MOD. 2-3-4-5-6 ROOM APTS.; MECH. refrigeration; good trans. Call Monroe 2120.

TO RENT—APARTMENTS—SUBURBAN.

WEST.

Cicero—15 minutes to loop.

6 RMS. HOT WATER HEATED FLAT, $45; near L; modern building. 1844 S. 57th-av.

TO RENT—FURNISHED APARTMENTS.

(See Also Hotels and Apartment Hotels.)

SOUTH.

$40—1-2-3 ROOMS—$60

5493 CORNELL. 5200 HARPER. 7106 EUCLID.

Newly furnished large, light, outside rooms; 1 block I. C., bus and surface.

WM. T. WOODLEY & SON,
1638 E. 55th. Open eves. Hyde Pk. 2187.

REXO APT. HOTEL,
5220 DREXEL-AV.

NEW 1½-2½ RMS. WITH BEDR. FURN. KITCHENETTE APTS. FULL SERVICE. $42.50 TO $60. MONTHLY OR WKLY.

Only $37.50—1 Rm. Kit.
4336 Drexel, Facing Park.
FREE REFRIG.; SHOWERS. OAK. 4951.

$45 UP.
LAFAYETTE MANOR.
1-2-3 rms.; new apt. hotel; elec. refr., maid serv.; shop. ctr.; I.C. 7010 Cregier. Pla.4569.

MINERVA CREST.
6540 Minerva-av., 1 blk. W. of Woodlawn. Summer rates. 1-2 rm. kits. Quiet, resid. st.

If Its Hot as Blazes Where
you live come, see our cool 1-2-3 rm. apts., furn.-unfurn. 5212 Cornell. I. C. X. bus.

WILL RENT MY APT. OF 6 ROOMS, 2 baths, for the summer. Large light rms.; block from lake, So. Shore Club and I. C. Reasonable rent. Midway 0050.

2-3-4 RMS.—NEWLY FURN.
$7 wk. up; newly dec., modern, sunny; I. C., L, surf. 6050 Blackstone. Dorch. 8675.

5330 BLACKSTONE-AV.
1-2-3 rm. furn. apts.; newly dec.; elec. refrig.; compl. service. Ideal neigh.; $40 mo. up.

MOD. 5 RMS. TO SEPT. 15; NR. PARK, lake, I. C.; free gas, refrig.; very reas. Dorchester 2206 to 3 p. m.; M... to 6 p. m.

NORQUETTE — NEW 1-2-3 ROOM APTS. Compl. serv., smart, spac., quiet; L, surf., R. I., bus; cut rates. 6818 Normal. Nor. 6824.

1-2½ ROOMS, NEWLY FURN., SOME UNfurn., $30 and up. 6241 S. Western-av.

6017 KIMBARK, ON MIDWAY—4 RM. apts.; accomm. 6; ref. Also 2 R. kit.; I.C.

SUBLEASE—RENT CUT; COR. BEDR. APT. Also 2 r., im. poss.; I. C., s. 1410 E. 70th.

NORTH.

244 E. Pearson
800 NORTH, AT THE LAKE. QUIET—EXCLUSIVE.
2-4 Rm. Apts., $60-$150
Furnished and unfurnished kitnts., dinettes, bedrms.; carpeted; outside rms.; free gas, light, refrig.; maid service; valet; dining rm.; commissary; bus at door. SUP. 4701.

LINCOLN PARK ARMS.
Overlooking Lincoln park and lake. ONE ROOM APTS., twin and double in-a-dors; BEDROOM APTS. with extra in-a-dor; full hotel service, commissary, grill. Reas. rates. 1 block from golf, beach, gun club, and bridle paths. Just south of Diversey.
2738 PINE GROVE-AV.

NEW LOW RATES
Now supplying the demand for quality apts. of 1 to 5 rms. in this new 18 story cor. bldg. at prices little higher than outlying walkup bldgs. Optional hotel service.
DELAWARE TOWERS
DELAWARE AND NORTH WABASH.

NEW AINSLIE APTS.
1062 AINSLIE-ST.
1-2-3-4 rooms; beautifully furnished and newly decorated; free light, gas, and refrig.; complete service; moderate rental; elegant lobby. Manager on prem. Longbeach 5780.

429 ROSCOE-ST.
2-3 rooms. NEWLY FURNISHED. Maid service; elevators, refrigeration. AGENT ON PREMISES.

SHERLANE APT. HOTEL,
839 SHERIDAN-RD.

3900 NORTH; FIREPROOF BLDG.; 1 RM. AND KITCHNT. FURN. APTS. $10 WEEK. MAIDS DAILY; FULL SERV.; SWITCHBD.

BEAUTIFULLY FURNISHED 2½ ROOMS with bedroom and inador, at Lincoln Pk. and Diversey beach; bus and surface; possession now; free gas and refrig.; 24 hr. elevator serv. 415 Fullerton-pkwy. Lin. 1518.

PRATT SHORE APT. HOTEL
1137 Pratt-blvd.: 1, 2½ rm. furn. kit. apts., $37.50 up; free gas, light, linen, and service; ½ blk. lake, bus. Loyola L.

4843 AND 4528 MALDEN.
1-2 rooms, new, furn.; free gas, lt., Frig.; ½ block bus, L; $45-$65. William Pickel.

1101 Columbia-av., Nr. Beach
6700 North; 1 room kitchenette, dressing rm., shower, bath; complete service; $40.

838 SUNNYSIDE-AV.
2 rms.; newly furn.; elec. ref.; low rent; near lake; decorate to suit.

1½ AND 2½ RMS., $40 UP.
New bldg.; kit. apts.; gas, lt., linen, Frig., elec., maid serv., all tr. 4223 N. Ashland.

SWANVILLE APTS.
2-3 rms., incl. light, gas, refrig., from $48. 701-15 Brompton-pl. Good tr. Bit. 1600.

713 DIVERSEY — COMPLETELY FURnished 1 and 2 rms.; all outside hotel service; newly decorated; 15 minutes to loop; near Diversey beach and golf links.

WINDRAKE APT. HOTEL.
841 Windsor-av.; 1 rm. kit. apts.; nicely furn.; hotel serv.; $35 up; exc. tr. Ard.1656.

HOYNE APTS., 2063 LAWRENCE—NEW furn., new bldg.; 1 rm. Pull. apts.; in-a-dor, elec. refr., linens; $35 up. Rav. 5474.

FLORENCE APTS., 5606 WINTHROP—BEAU. furn. kitnts., comp. serv., elec. refr., lgt., gas, linens, $35 up. Edgewater 0073.

2335 COMMONWEALTH-AV.—SUBLEASE 6 rooms, 2 baths, beautifully furn. Lincoln Park location. Reasonable. Central 5050.

$33 TO $45—1 TO 3 RM. MOD. KITCH. apts.; nr. lake and Cubs' ball park; all trs. Buck. 2598. 815 Cornelia-av.

SPACIOUS 3½-4 RS., ELEC. REFR., SHWR., in-a-dor; 4 clos., beau. furn.; comp.; $45. 4601 N. Irving-av., nr. Western. Lon. 3887.

3 ROOMS, $50. ATTRACTIVELY FURN.; 2833 Cambridge; free gas, light. G. E. refr.; 15 min. loop. State 0240.

FAULTON HOTEL, 909 WILSON-AV.—1-2 rm. kit. apts., $40-$50; comp. hotel serv.; all trans.; 1 blk. to lake. Longbeach 8452.

BEAUTIFULLY FURNISHED 4 RM. APT.; in-a-dor bed, etc.; greatly reduced rental. 3740 Pine Grove-av.

LAKE SHORE-DR.—6 RMS., 2 BATHS; COR. apt.; view of lake; $165. Miss Agnes McDonald, Whitehall 6880.

BEAU. FURN. 3 ROOM APT.—SHOWER. Gen. Elec. refrig.; good trans.; $50, incl. linen, gas, light. 813 Cornelia. Well. 6116.

SUBLET AT SACRIFICE FOR SUMMER; beau. furn. 2 rm. kit. apt.; grand piano. 244 E. Pearson-st. Sup. 4701, Apt. 1607.

5430 BROADWAY—7 RMS., FURN., $90; refr.; exc. tr.; 2 blks. from lake. Lon.1353.

1 RM. KIT. APTS.—NEW BLDG.; COMP. serv.; ex. trans.; $10 wk. up. 641 Aldine.

BEAU. 6 RM. FURN. IN 2 FLAT BLDG.; A real home. 1718 Touhy. Shel. 7173.

BUCKINGHAM-PL., 741 (3300 NO.)—LGE. 3 rm. kit.; tile bth.; free refrig., lt., gas.

MODERN 5 LARGE RMS., COMP. FURN.; elec. refr.; reas. 1241 Lawrence. Crane ...

MAGNOLIA, 4656—COR. LELAND. 2-4 RM. apts. Frigid. Gas, lts, linens. $9-$16 wk.

3827 RIDGE—ATTR. 2-3-4 RMS. INADOR. Refrig., everything furn., $8 up. Cent.7737.

6435 GREENVIEW-AV.—COZY 2½-3½-4 RM. apts.; high grade bldg.; lt., gas, refr. incl.

THORNDALE APTS.—BEAU. 3 RMS. COMP. furn.; Fr...; $9 wk.; $35 mo. Sun. 3820

1262 GREENLEAF-AV.—BEAU. 2-3 RM. apts.; blk. L, lake; reas. Briargate 6322.

IDEAL FOR 2 C... MOD. LT. 5 RMS. and encl. pch.; ... trans. 5422 N. Artesian.

1709 N. LA SALLE—NR. LINC. PK.; 2-3 RS. and light. Convenient to all transportation.

6 RMS., ELEC. REFR., FRONT PCH., piano; 3 bedrms.; reas. 4351 N. Ashland.

TO RENT—FURNISHED APARTMENTS.

NORTHWEST.

1-2-3 RM. BEAUTIFULLY FURNISHED apts.; Frigidaire; hotel service; 1 block N. W. Ry.; low rent. 3905 N. Tripp-av.

WEST.

3241 MAYPOLE-AV.
Finest 3 and 4 rm. furn. apts.; lge. bedrs. Extra inador; mech. refr.; reasonable. Office.

LOWEST RENTALS.
1-2-3 rm. apts.; new bldg.; beau. furn.; maid serv. Wymore Apts., 115 N. Parkside.

MENARD MANOR, 85 N. MENARD, 5800 W. 1 blk. from Columbus Pk. and golf links; 1-2-3 rms.; compl. service; $40 up. Clean and light. Convenient to all transportation.

REDUCED RENTALS.
1-2-3 r. apts.; new bldg.; beau. furn.; worth inspec. Park West Apts., 154 N. Parkside.

"THE CHATEAU" — — 18 MIN. TO LOOP. A modern residential Apt. Hotel. Reas. rates. Gentiles. 330 N. Austin-blvd. Man. 4240.

UP TO DATE 4 R. FURN. APT., $40; 6 R. unfurn., $40. 225 N. Cicero-av.

4 ROOMS—BEAU. FURN.; GOOD TRANS.; jan. serv.; $35-$40. 149-151 S. Whipple.

639 N. ST. LOUIS—NICELY FURN. APT.; 4 rms., 2 bedrms.; H. W. heat.

WENDEL APTS. — 2127 JACKSON-BLVD. 2-3 rooms; free gas; elec.; linen; $7-$13.

TO RENT—STORES.

South Side.

BEST LOC.—NABORHD. TRADE—ESTAB. 22 yrs. as tailor shop—good for any bus. 1150 E. 65th-st. Inq. 6455 Woodlawn.

STORE—WITH 4 RM. FLAT IN REAR. gar. included. 7737 S. Racine. Rent $35.

TO RENT—OFFICES AND SHOPS

Central.

TRIBUNE TOWER
A superb office building occupied by the executive offices of THE TRIBUNE COMPANY and the Chicago offices of many large national concerns.
A Tower office, an attractive double corner space, and smaller units are now available at reasonable rentals. This building is known throughout the world and merits your investigation if you want fine office space.
Apply to
HOLMES ONDERDONK,
1229 TRIBUNE TOWER.
Telephone Superior 0100.

DESIRABLE 3 RM. OFFICE TO SUBLET; center of transportation in the Loop; well kept bldg., largely occupied by physicians and dentists; large, airy rms. overlooking the lake; an unusual opportunity. Room 1416, 30 N. Michigan-av.

32 N. STATE, S. W. CORNER WASH.—Attractive offices; splendid light; night service; center of loop; single rm., $25 up; with reception rm., $40 up; few furn. Beau. desk space, steno., phone. SWIGART & CO., Room 601.

MAIL, PHONE, DESK OR OFFICE. Any combination of service desired for any length of time. No lease. New equipment. $3-$42.50 mo.; steno., 8 a. m.-6 p. m. ENTIRE 6TH FL., 201 N. WELLS BLDG.

BEAUTIFUL OFFICES, SALES, DISPLAYS, or studio space; unusually light; low rent. EDWIN J. BOWES JR. & CO., 154 E. Erie-st. Whitehall 6026.

OFFICE ECONOMY PLAN— FURN. OFFICES, $25; DESKS, $10, IN SMALL SUITES WITH SEC. SERVICE. Rm. 420, 82 W. Wash.-st. Andover 5696.

920 N. MICHIGAN-AV., COR. WALTON-PL. —FLOORS 4,400 sq. ft.; will divide; suitable for professional or retail bus. Sup. 3012

OFFICE FURNITURE, FILES, SAFES.

USED DESKS, CHAIRS, FILES, SAFES; LOWEST PRICES. 39 N. HALSTED-ST.

STORE FIXTURES.

PERMANENT WAVE MACHINE, $40.00; Good hair dryers, $19.00; marcel chairs, $9.00. 1120 N. Wells-st.

LOANS.

Personal, Property, and Salary.

Friendly Personal Loans.
IN AMOUNTS OF $25 TO $300
ON FURNITURE, SALARY, AUTOS.
C. C. ERD,
7 S. DEARBORN-ST. ROOM 916. PHONE CENTRAL 4783-34.

BUSINESS LOANS
up to $10,000 on the equipment of factories, restaurants, laundries, hotels, rooming houses, etc. Easy time payments. Also loans on accounts receivable. F. BOLAND, 215 W. Randolph. Frank. 1966

NEED MONEY?
For "PERSONAL" Loans
See BACK COVER of the NEW Chicago TELEPHONE BOOK.

SALARY OR FURNITURE LOANS. $10 TO $300. IMPERIAL CREDIT CO., 30 W. Washington-st., 11th floor. Fra. 8924. SOUTH SIDE OFFICE: 6317 S. Halsted-st. 2d Floor. ENGLEWOOD 0108.

Household and Salary Loans
$50 TO $300. CHICAGO FINANCE COMPANY, 11 S. La Salle-st., Rm. 1301. Central 1060.

WARD OFF WORRY AND EMBARRASSment; salary or furn loans. T. B. WARD, 8 S. Dearborn-st., Rm. 612. Randolph 2060.

LOANS ON YOUR SIGNATURE ONLY— LOCAL LOAN COMPANY. See telephone book for addresses.

HOUSEHOLD FINANCE CORPORATION— LOANS $300 OR LESS. 16 CONVENIENT OFFICES.

LOANS OVER $100 AT REDUCED RATES. COMMONWEALTH LOAN CO. Phone Wabash 8233. 9 Chicago Offices.

BUSINESS DIRECTORY.

Carpet and Linoleum Laying.

CARPET AND LINOLEUM LAYERS—EXP.; guar. work; reas. Brunswick 5193.

Moving, Storage, and Hauling.

WANTED—HAULING FOR 1½ TON TRUCK. Phone P. GANTA, Republic 1397.

LONG DIST. MOVING, 15C MI.; TO, FROM all cities; van serv. Nevada 4127.

Painting and Decorating.

PAINTER WANTS WORK OR WILL EXCH. wk. for small car. Merrimac 2665.

IN AND OUTSIDE QUALITY WORK. 1 R. pap., $3.50 up; paint., $4 up. Enn. 5824.

INSTRUCTION.

THE BERLITZ SCHOOL OF LANGUAGES— French, Spanish, Italian, German, English. Free trial lessons. Attractive summer rates. Auditorium, 56 E. Congress. Harr. 0392.

JAZZ PIANO IN 20 LESSONS. CHRISTENsen Schools, 25 E. Jackson, 953 Belmont, 716 W. 63d, 3945 Madison, 2602 Milwaukee.

ANYTHING SPANISH TRANSLATED, INterpreting, private, or class instruction. Austin 2239.

LEARN THE HEIM SYSTEM OF BEAUTY. THIS AD IS WORTH $20 TO YOU. 1019 W. 63d-st. Englewood 4634.

AUCTION SALES.

WILLIAMS, BARKER & SEVERN CO., 423 S. Wabash. General Auctioneers. Furniture, Carpets, General Household Goods. Telephone Harrison 3777.

REAL ESTATE FOR SALE.

APARTMENT BUILDINGS.

South Side.

TWO-FLAT BRICK—6-6 RMS.; STEAM HT.; 30 ft. lot.; exc. transp. 7954 S. Green.

North Side.

OWNER MUST LEAVE CITY—SACRIFICE 2 flat brick; 7 rms.; modern; East Sheridan-rd., 2 blocks to L and bus; 1st mtge. $4,500 due 1936; no prepayments; small cash offer takes equity. John J. Ready & Co., 4001 Sheridan-rd.

HOUSES.

South Side.

BRK. BUNG. FOR SALE OR RENT—3 YRS. old; reas.; nr. trans. Radcliffe 7775.

Southwest Side.

I AM A WIDOW, SELLING MY BEAU. 5 R. frame home, 75x180 ft., 2 car gar.; encl. frt., back pch.; clear; must see to appreciate. 6226 S. Austin. Hemlock 1258.

WIDOW LEAVING CITY WILL SELL 5 R. frame bung.; gar.; floored attic; inlaid linoleum; hardwd thruout.; $3,500; incumbrance $1,800; bal. cash. Pros. 8884.

North Side.

$5,800 FOR IMMED. SALE $9,500 HOME; 6 rms., oil ht., new fur.; 2 car gar.; assess. pd.; $3,500 1st mtg., bal. cash. Address C 90, Tribune.

Northwest Side.

NO CASH DOWN—SELL MY 6 RM. HOME; resp. party; refs. req.; bal. E Z terms. Address M A 539, Tribune.

BY OWNER—$12,000 6 R. MODERN BRICK bung., $7,300. 3136 N. Parkside. Nat. 0032.

West Side.

BRICK DUPLEX, 2705 W. ADAMS—$2,750. Estate says to sell for $250 cash, bal. $27.50 per mo., incl. all int. One flat rented at $20 per mo. Open for inspection today from 2 to 6 p. m.

VACANT.

South Side.

FOR SALE—LOTS 12 AND 13, BLOCK 18, Bartlett's University Highlands Add. Make offer. R. E. St. Clair, Box 386, Roanoke, Va.

REAL ESTATE—SUBURBAN—S. W.

General.

¼ AC. WITH SMALL HOME NR. TRANSPT. Gas, etc. Only $2,050, $100 dn., $20 mo. Address A H 468, Tribune.

296X296, LAWRENCE-AV. CORNER, $675. Terms; gravel road 2 sides; 16 mi. to city limits. Address M A 544, Tribune.

REAL ESTATE—SUBURBAN—NORTH.

Niles Center—34 minutes to loop.

5319 OAKTON ST.—2 APT., 6 & 6; BRICK; h. w. h., on 42x318 with 5 room cottage in rear. Price 33% off. Want offer. Owner on premises. ELMER JORDAN, 4959 Dempster-st. N. C. 5. Put idle safety box money to work.

Wilmette—22 minutes to loop.

SACRIFICE TERMS.
Bank closed, must liquidate trust; beau. homesites; terms liberal to respons. persons; biggest bargains ever on No. Shore; ½ appraisal value. 565 Ridge-rd., Wilmette. No telephone info. Come prepared to buy.

BEAU. SOLID BRK. 6 RMS., 2 BATHS; H. W. ht.; oil burner; elec. refrig.; hand wrought fixtures; firepl.; 2 car gar.; maid's rm. and bath; pool; rockery; beaut. landscaped. 2001 Highland-av. all day Sunday.

REAL ESTATE—SUBURBAN—N. W.

Arlington Heights—33 min. to loop.

$10 PER MONTH BUYS MY WOODED acre fronting Rand-rd.; ideal for poultry or refreshment stand. State 3861.

REAL ESTATE—SUBURBAN—WEST.

General.

CHICKEN FARM—3½ ACRES, 4 RM. HSE., water, elec.; east of Naperville on C B & Q. Sell on terms to suit. J. A. Sherman, 8411 S. Troy-st. Rep. 4995.

BEAU. BUFF BRK. ENG. TYPE HOME. $28,000 5 yrs. ago. Must sacr. for $16,000. Owner, 902 W. State-st., Geneva, Ill. Ph. 836.

Elmhurst—29 minutes to loop.

7 RM. HOUSE, 2 BATHS, FINE COND.; well located, 436 Mitchell-st., Elmhurst, Ill. $7,000. Cost $12,000. Owner on prem.

River Forest—18 minutes to loop.

SAC. 9 R. FRAME HSE. WITH INCOME; 2 bths.; 2 car gar.; nr. tran. For. 2993.

REAL ESTATE—SUMMER RESORTS.

150 A. OF LAND WITH LAKE SHORE frontage on Planting Ground lake, Oneida Co., Wis., bet. three lakes and Eagle river; two story cottage and garage; reasonable. Inquire of R. M. P., 1415 Carlisle-av., Racine, Wis.

LAKE GENEVA—REAL BARG. NEW 8 RM. home; 70 ft. lake shore lot; studio liv. r., 4 bdrms., 2 bths., sun rm., porch, firepl.; furnace, etc.; price $15,000. Arthur Pederson Cedar Point Park, Williams Bay, Wis.

WILL BUILD NEW 3 RM. COTTAGE ON lot at Lily lake [between Volo and McHenry]; total price $395; $25 down, balance monthly. Drive out Sunday. Sampson Sez & Co., 139 N. Clark. Cent. 6829.

FOR QUICK SALE—3 RM. COZY COTTAGE on ¾ acre lake lot 58 miles N. W. of Chicago; price $850; terms $125 cash, $20 mo.; act quick. Address L X 470, Tribune.

LORAINE—BEAUTIFUL NEW SUBDIVISION on the Kankakee river, high dry and wooded homesites; very reasonable; easy terms. Nell Metcalf, Momence, Ill.

IDEAL VACATION SPOT—McCULLOM LAKE at McHenry, Ill.; 1 hr. Chi. New cottage; $795 comp. Address M A 76, Tribune.

REAL ESTATE—FARM LANDS.

Illinois.

TRUCK FARM.
1 acre, good bldgs., good black soil, water, gas, elec., sub. transp., $250 will handle. Also 5 acres at $220 per acre; easy terms. ADDRESS A F 495, TRIBUNE.

4 A. CHICKEN FARM AT MARENGO, ILL. 520 ft. on Route 5; ideal place; fully equipped; gd. opportunity. Bargain. Owner. E. F. Galvin, 4433 N. Campbell.

1½ ACRE, $245, $50 DOWN, $10 PER MO. Good gravel road; low taxes. Du Page county. Merrimac 4300.

3½ ACRES, $775; 16 MI. N. W.; GRAVEL road; good elevation. Address M A 543, Tribune.

10 ACRES—BETWEEN NORTH-AV. AND Roosevelt-rd., near West Chicago. Price, $2,000; $250 cash. Phone Central 2733.

Indiana.

BUY A FARM CHEAP—GD. SOIL, LO. TMS. 1 A. to 2,000 A. Bx. 307, Winamac, Ind.

Michigan.

ST. JOSEPH RIVER VALLEY FARMS. Summer and suburban homes; some with wooded frontage on Lake Chapin; scenic territory; choicest part fruit belt; 90 miles Chicago; paved highways. Write for list. McOmber & Co., Berrien Springs, Mich.

120 ACS., 4 MI. TOWN—HSE., BARN, TIMber orchard, $1,475; $100 cash; $15 mo. Evans-Tinney Co., FREMONT, MICH.

40 A.—GOOD ROAD, 115 MI. CHGO.; 6 RM. house, barn, etc.; alfalfa, growing crops; $1,500, ¼ cash. Roessler, 140 S. Dearborn.

Wisconsin.

80 ACRES, WISCONSIN FARM; 8 ROOM house, household furn.; silo; good 40x80 barn, with water, 28 head high grade Guernsey cattle, farm machinery, this season's crop; usual run of hay 60 to 70 tons; $11,000 cash; no trades. Mrs. E. Merrifield, 836 Elm-place, Highland Park, Ill.

SOO LINE LAND GRANT. LANDS IN UPper Wisconsin. Free information. Ask for Booklet No. 53. Homeseekers' rates. Address H. S. FUNSTON, Land Dept., Soo Line Ry., Minneapolis, Minn.

Miscellaneous.

Life Insurance Co's. Farms.
in Ill. and S. E. Missouri, from 40 to 600 A., with bldgs., $25 an acre and up; nr. cities, schools, churches; soil excellent; good markets and trans.; ¼ cash, balance 20 yrs. Will accept Chicago R. E., bonds, or 1st mtgs. as down payment. Central Farm Sales Corp., 1600 W. Division, Chicago.

REAL ESTATE SERVICE.

ATTENTION EQUITY OWNERS—
Why sacrifice your equity. We are in a position to offer you a service in assisting you in the solution of your troubles if your property is now in default or will be defaulted. Address A K 45, Tribune.

REAL ESTATE WANTED.

Business Property.

HAVE CUSTOMERS WITH CASH FOR ONE story Chicago business property. FRANKENSTEIN & CO., 33 N. LA SALLE.

Farms and Acres.

WANT 5 TO 10 ACRES CHEAP FOR CASH. No agents. 5733 Justine. Hem. 4817.

Houses.

6 R. BRK., ABOUT $5,000; EXC. VARIETY bus., cash. Address L X 131, Tribune.

REAL ESTATE FOR EXCHANGE.

Apartment Buildings.

2 FLAT FRAME; 1 MTG., FOR COTTAGE or vac.; N. or N. W. Harvey 1999.

Farms and Acres.

5 AC. GOOD BLACK SOIL, IMPROVED, OR complete modern poultry farm, 47 min. to loop, R. I. R. R.; will trade for clear vacant. Address A G 118, Tribune.

Houses.

OWNER'S NORTH SHORE VACANT PROPerty in exchange for my residence property. 472 Elder lane, Winnetka. Write me at residence address. J. G. GRAY.

Miscellaneous.

WANTED — YOUR EQUITY IN BUILDING or vacant in exchange for city lot or small acre tract, with or without house. ADDRESS M A 77, TRIBUNE.

REAL ESTATE LOANS.

First Mortgage.

COLLATERAL LOANS ON 1ST MTGS. General Acceptance Co., 130 N. Clark-st.

Junior Mortgage.

2D MORTGAGE LOANS
TRUSTEES SYSTEM SERVICE.
TRUSTEES SYSTEM BLDG., N. E. CORNER WELLS AND LAKE-STS. ....ANDover 2121
1830 BELMONT-AV. ....GRAceland 3800
3940 W. MADISON-ST. ....KEDzie 2222
724 W. 63D-ST. ....ENGlewood 1230

2D MORTGAGES MADE IN 1 DAY TO PAY taxes and paymts. on 1st mtgs. Ran. 9149. SIMMONS BROTHERS, 69 W. Washington.

MORTGAGES.

Why Discount Your Mtg.?
We buy first mtgs. on single residences, owner occupied, not in default. SUITE 1345. 175 W. JACKSON-BLVD.

OWNER WANTS CONSERVATIVE $3,000 OR $4,000 FIRST MORTGAGE LOAN ON HIGH GRADE RESIDENCE IN CHOICE AUSTIN LOCATION. ADDRESS A A 262, TRIBUNE.

1ST MORTGAGE, $3,000 ON $40,000 IMPR. 6%. Sell $2,700. Address E P 1, Tribune.

FOR SALE—A1 $4,000 1ST MTGE. WILL sell for $3,500. Irving 1175.

1ST MTGS. BOUGHT — SUBST. DISCOUNT. General Acceptance Co., 130 N. Clark-st.

BUILDING MATERIALS.

Lumber.

YOU WILL POSITIVELY SAVE MONEY ON lumber, millwork, roofing, wallboard, etc. 3509-15 Belmont-av. Independence 4800.

FINANCIAL.

LOANS ON LISTED AND UNLISTED stocks and securities; total cost 1% per month including interest. CHAS. H. VIHON, R. 1260, First Nat. Bank Bldg. Cent. 5950.

BUSINESS OPPORTUNITIES.

Businesses For Sale.

ARTS AND CRAFTS BUSINESS—STOCK, showcases, mail list; small capital req.; would cons. part. Bittersweet 3724.

BARBECUE STAND.
Going business; rent $15; sell acct. of sickness. Inq. 2115 S. Halsted.

BARBECUE STAND — ON KEELER AND Dempster-rd. Sell acct. sickness. Gd. opp.

BARBER SHOP—2 WHITE CHAIRS, MARble case, revolving pole, etc.; very cheap. Call 1120 E. Wells-st. Phone Div. 0200.

BEAUTY PARLOR—FOR SALE—SUPPLIES, equipment. Cash. Easy terms. Catalog sent. GIBBS & CO., 21 S. WABASH-AV.

CANDY, ICE CREAM, NOTIONS — MUST sell acct. illness; reas. 5314 S. Princeton.

CAFE—SOUTHERN CALIFORNIA. FOR sale; finest equipped restaurant in town of 150,000; serving quality food at top prices; established 14 years; $75,000 business last year; seats 110; rental 7% of gross; $13,000 full price, ½ cash, balance terms. P. O. Box 935, Long Beach, California.

CANDY, CIGARS, NOTIONS, FOOD SUPplies—Across from church, school and commercial high; no competition; reason, other interests. Albany 1268.

CONFECTIONERY, CIGARS, PATENT MEDicines, etc. Cor. Crawford-Madison.

DEL., GROC., ICE CREAM, CANDY, ETC.— Old, est. cor.store, surrounded by lge. apts.; no comp.; lge. stock; pr. $850; terms. Rent $40; stm. ht.; liv. qrts. 3434 Montrose-av.

DEL.-GROC.—COMP. EQUIP. FOR MT.MKT. Liv. rm., bath. Est. 8 yrs. Sac. Col. 4629.

FLORIST SHOP—COMPLETE; SAC. LEAV. city. $200. 1408 N. Crawford. Alb. 8520.

GARAGE—60 CARS, ON BROADWAY, NR. Bryn Mawr; small invest. Rog. Pk. 2091.

GAS STATION—3 PUMPS, 6 ROOM HOUSE and garage, 2 acres land, $5,000; $1,500 cash. C. Siebert, 1012 N. Central-av., Marshfield, Wis.

GAS STA.—10,000 GAL. MO.; GD. GOING bus.; sac. Address L Y 95, Tribune.

GAS STA., TEXACO PROD.—FULLY EQPD.; sell or lse. acct. of sick. Lawndale 7600.

GROCERY—1ST CLASS, OR RENT SPACE to butcher. 3800 W. Beach-av.

HAMBURGER SHOP—5C SPECIAL LUNCHeon, busy corner with two business entrances. Price $600. Sell because I can't handle the business. 9284 Commercial-av.

HOTEL—FOR SALE OR LEASE; 54 RMS.; furn.; $10,000. Marshall, 3631 Pine Grove.

LUNCH AND CHILI PARLOR—REAL BARgain. 6704 Cottage Grove.

MEAT MARKET—PAYING BUSINESS ON E. 63d-st. Sickness. Hyde Park 0479.

PLATING PLANT—MODERN, COMPLETELY equipped; about 4,000 sq. ft.; low rental. Address L Y 94, Tribune.

RMG. HOUSE—40 RMS., UPTOWN; RENT $250, incl. furn.; $1,000 security; only rel. party considered. Address B 416, Tribune.

RMG. HSE., 35 RMS., SHERIDAN L. ET. $225, clean, well furn., pr. $1,100, tms. Steinbock & Alexander, 160 N. La Salle.

RMG. APT.—ACCT DEATH; SELL CHEAP; 8 rm. furn.; 5 rms. rented. Midway 8006.

TAILOR AND DRESS SUIT RENTAL SHOP. Haymarket 5981.

VENDING ROUTE—NO COMPT.; AV. $40 wk.; $200 req. 440 S. Dearborn, R. 750.

IF THE KIND OF STORE OR BUSINESS you want to buy is not offered for sale today, why not advertise in the Business Opportunities Wanted Column? Stop in today at one of the Tribune Want Ad Offices. Madison and Dearborn-sts., 1101 E. 63d-st., or call Superior 0100, ask for an Ad Taker.

Partnerships and Investments.

FOR ACTIVE YOUNG MAN TO PURCHASE interest in old reliable flavoring extract company, necessary to take an active part in sales work. Address L T 399, Tribune.

Concessions, Locations, and Leases.

HAVE ELEGANT LOCATION 40 MILES from Chicago for grocery and meat market or garage or chain store for immediate possession; reasonable rent. For further information see John Howat, 519 Marble-st., Joliet, Ill.

BARBER SHOP LOC.—3 CHAIRS. 1143 Loyola, at Sheridan-rd., S. E. cor.; reas.

FOR RENT—FULLY EQPD. STORE, GREENhouse, fish hatchery. 3916 N. Clark-st.

Business Equipment.

ROOT BEER EQUIP. CHEAP, CASH OR PT. cash and sm. car. 3724 W. Chicago.

Business Service.

SELL YOUR BUSINESS — CASH BUYERS. Atlas Bus. Ex., 134 N. La Salle. Fra. 4191.

Wanted.

GOOD PATENTED ARTICLES WANTED TO manufacture. Sauds, P. O. Box 564.

BUSINESS PERSONALS.

CASH FOR OLD GOLD, SILV., PLATINUM, jewelry, dental crowns. U. S. Smelting Works, 39 S. State-st., 4th floor, cor. Monroe.

BOATS, YACHTS, ETC.

PRI. YACHT CRUISE PARTIES, 15-30 PASS. 50c per hr. Navy Pier, Atlantic 1000.

USED AUTOMOBILES FOR SALE.

TOMORROW
STUDEBAKER SALES CO.
WILL OPEN A SALE ON USED CARS THAT WILL AMAZE YOU!
NOW EVERYBODY WILL BE ABLE TO AFFORD A GOOD USED CAR.
EVEN IF YOU HAVE ONLY $25 TO SPEND
There will be a good running auto for you at that price!
THIS IS A SALE WITH A REASON!
READ THIS PAPER TOMORROW for Full Details
THEN VISIT THE BIG STUDEBAKER USED CAR BUILDING 26TH AND MICHIGAN
And prepare to see the greatest used car values of your life!
STUDEBAKER SALES CO.
26TH & MICHIGAN
CALUMET 6492.
OPEN ALL DAY SUNDAY, 9 A. M. to 10 P. M.

AUBURN—LATEST 1930 LIGHT 8 4-DOOR sedan; fully equipped; guar.; terms. $295. ALWAYS OPEN. 2810 MADISON.

AUBURN—'31 CONV. DE LUXE SEDAN; also coupe; 6 wire wheels, side mounts; $695 each. Terms. 4637 W. Madison-st.

AUBURN — 1931 CONVERT. SED.; SELL for bal. of mtg. Delaware 4780, aft. 8 p. m.

BUICKS NOW THAT
Vacation Days Are Here
how about getting a car for yourself? We have a complete line of Buicks, reconditioned and ready to go, that you may pick from. Prices run from $65 up to $695. Come out and make your selection now. NORTHWEST BUICK CO., 3801 LAWRENCE-AV.

BUICK—'31 5 PASS. 4 DR. SEDAN, MODEL 8-67; 6 w. whls., fend. wells, chrome tire covers; radio, heater, trunk. Cost $1,887. Repos. Can't tell from new. Sacr. for $695. Your car as down pay., bal. 12-24 months. 7 day driv. trial. G. M. S. Finance Co.
4635 Washington-blvd.

Buick 8 Late '31 Coupe.
Nearly new. Cost $1,685. Repos. Yours at $595. Your car as down pay., bal. 12-24 mos. 7 day driv. trial. 90 day guar. G. N. C. FINANCE CORP. AT CRAWFORD.
3939 Washington-blvd.

BUICK BARGAIN.
1927 mod. 51 Sed., perf. cond. inside and out; Kelly-Springfield tires like new; dark blue finish, cream stripes; only $145. Farwell Oldsmobile Co. 7637 S. Halsted.

BUICK '30 5 PASS. COUPE.
Long wheelbase; practically a new car; cost over $2,000; will take $625 for quick sale; easy payments. 5107 N. Clark.

BUICK—8, LATEST 1931 5 PASSENGER coupe, 6 wire wheels, 2 fender mounted, chrome tire covers, 132 in. wheel base; original cost, $2,175; our price, $775; guar.; terms, trade. 2810 MADISON.

BUICK—LATEST '31 8 CYL. SEDAN, 5 pass. Looks and runs like new; fully equipped; $595; terms. Also many other models at barg. prices. 4637 W. Madison-st.

BUICK—MUST SELL '26 MASTER 6 CPE.; Crosley radio, and heater, or Buick Sedan '27; perfect cond. Euclid 5393W.

BUICK—1931-86 4 PASS. COUPE; ORIGInally cost $1,885. Will sell for $785. Finance Co., reposs. 2433 S. Michigan.

BUICK—1932 USED BIG 8, 5 PASS. DE LUXE COUPE, 6 WIRE. REAL BUYERS $500 ADVANTAGE. CALL WELL. 7802.

BUICK—1931 MODEL 8-90 7 PASS. SEDAN; practically new; now, $1,135; terms. Jas. Levy Motors Co., 23d and Michigan.

BUICK—1929 SEDAN, MODEL 29; EXCEL. condition throughout. Used carefully; sacrifice for cash. All new tires. Midway 3528.

BUICK—1928 4 DOOR SEDAN, A1 CONDItion, $225; guaranteed; terms. ALWAYS OPEN. 2810 MADISON.

BUICK—1930, 4 PASS. COUPE; ORIGINAL finish; motor and tires perfect; a real bargain, $435. Terms. 9220 S. Ashland-av.

BUICK—'30 MASTER SEDAN; LOOKS AND runs like new; $625. 4430 Madison.

BUICK—'30 SPORT COUPE; RUM. SEAT; a beauty; $175 dn. 30 E. Lake-st.

BUICK—1928; 2 DOOR SEDAN, BIG BARGAIN; $95. 5716 FULLERTON.

BUICK—1930 CPE., MAROON; NEW TIRES; A1 cond.; sac. at $750. Bit. 4600, R. 412.

Cadillac Buyers—Act Quick.
1929-341 B. Sport Coupe $690
1929-341 B. Twin Sedan 675
1928-341 A. 7-pass. Sedan 556
All guaranteed. Finance foreclosure. Will accept tax warrants as part payment, balance 1 year. See car at 5107 N. Clark-st.

CADILLAC—1929 DE LUXE TOWN SEDAN. A truly beautiful car, with 6 new tires, side mounts, radio, trunk, Lorraine light, etc., etc. Finish is a very rich maroon. If you want real motor car luxury at low cost, don't miss this opportunity. LINCOLN PARK BUICK, 2828 N. Halsted.

USED AUTOMOBILES FOR SALE.

Golden Rule Finance Company
5 DAY DRIVING TRIAL.
Open Evenings and Sunday.

1928	Studebaker 2 pass. coupe	$ 95
1928	Nash sedan	150
1928	Essex coupe	150
1930	Ford Tudor sedan	195
1929	Hudson sedan	195
1929	Graham sedan	195
1930	Chevrolet coach	195
1930	Nash Standard sedan	225
1930	Pontiac coach, w. w., s. m.	225
1929	Oakland convertible coupe	250
1929	Buick coupe	265
1931	Essex sun sedan	275
1930	Marmon sedan	295
1930	Studebaker six sedan	295
1929	Oakland sedan	295
1931	Plymouth sedan	295
1931	Nash sedan	365
1931	Dodge 8 convertible coupe	395
1931	Essex town sedan, free wheeling	395
1930	Hupmobile sedan, w. w., s. m.	395
1929	La Salle sedan	395
1930	Studebaker 8 sedan	395
1930	Dodge sedan, Senior 6, s. m.	450
1931	Dodge 6 sedan	475
1932	Chev. de luxe sedan, used	495
1930	Buick sedan, model 61	535
1931	Hupmobile sedan	595
1931	Hudson sedan, free wheeling	595
1931	Reo sedan, w. w., s. m.	675
1931	Pierce-Arrow sedan	895

6935-6937—7001
STONY ISLAND
DORCHESTER 1415.

Fords—500—Chevrolets
500 GUARANTEED CARS REDUCED 40%. $20 CASH, BAL. EASY. No indorsers. '29s-'31s, $75 up. '27's-'28s, $25 up. '32 STATE LICENSE FURNISHED. Your car as down payment. Always open. Levy Auto and Finance Co., 724 Milwaukee, Cor.Carpen'r

DEALERS, ATTENTION!
Automobiles, All Makes and Models, 1930s and 1931s.
MILLER MOTOR SALES,
4444 Irving Park-blvd.

CADILLAC—12 CYL. LATEST SERIES 1931 7 p. de luxe sedan; white wall tires, side mts., radio, hot water heater. Pract. new. Just repossessed. Must sell at less than 50% of cost; 7 day driving trial; 90 day warranty, 12 to 24 months to pay. S. & O. AUTO FINANCE, 4635-37 W. Madison-st.

CADILLAC—1929 SEDAN; "341" DE LUXE 7 pass. Pay mortgage balance $395. Terms. Midway Finance Corp., 6555 Cottage Grove.

CADILLAC—'28, 341 MODEL, 7 PASS., IMperial sedan; radio; H. W. heater; like new; suit. funeral car. 3925 W. 26th-st.

CHEVROLET—1929 COUPE; A1 SHAPE; $125 full price; $25 down, balance easy. No endorsers. 5710 Broadway. Longb. 1252.

CHEVROLET—LATE '29 SEDAN; MUST BE sold. $155; no dealers. Mr. Weinberg. 4114 WILCOX-ST.

CHEV.—'30 COACH; A1 COND.; LIKE NEW. Sac. $215. Dillner. 2318 S. Homan, 2d r.

CHRYSLER—LATEST 1930 MODEL 77 DE luxe coupe; 6 wire wheels, 2 fender mounted; rumble seat, 6 white wall tires, fully equipped; cost $2,150; for quick sale will take $595; guaranteed; terms, trade. 2810 MADISON.

CHRYSLER—LATEST 1930 COUPE; WILL sacrifice for $600 or best offer. 3820 Wilcox, 1st floor.

CHRYSLER — '30 SPORT COUPE; LIKE new; cost $1,700; will sac. for $425; must see to appreciate. 4125 Roosevelt-rd.

CHRYSLER—1931 6 SEDAN, $345, FULLY eqpd. Tms., trade. 4440 W. Madison.

CHRYSLER—'28 4 DR. SED., PERF., $80 cash. Mrs. Ray, 3423 Madison.

CHRYSLER—'28 FINER 70 RDSTR. EXCEL. cond. Need money. $125 cash. Col. 6818.

DE SOTO—8, USED '32 DE LUXE 5 PASS. 4 dr. sedan; free wheeling; hot water heat; looks like new; original cost $1,285; sac. for $585. Your car as dn. payment, bal. 12-24 months, 7 day driving trial; 90 day guar. G. M. S. Finance Co. Always open.
4635 Washington-blvd.

DODGE—8; USED '32 4 DR. 5 P. SEDAN. Natural wood whls., trunk. Cost $1,287. Repos. Sacr. for $695. Your car as down pay. 7 day driv. trial. G. M. S. Finance Co.
4635 Washington-blvd.

DODGE—'32, USED; FLOAT. POWER DE LUXE SEDAN, 6 WIRE, SPECIAL PAINT. MUST SELL AT REAL BARGAIN PRICE. MR. JOHNSON. WELLINGTON 7802.

DODGE—'29 VICTORY 4-DOOR SEDAN, ABsolutely like new. $175. 6954 Stony Island.

ESSEX—COACH, '29; ABSOLUTELY 100% condition; almost new tires; interior like new; guaranteed. $38 down, $3.23 a week. Butler Motors, Inc., Hudson-Essex Distributor, Michigan-av., at 25th-st. Mich. 2000.

ESSEX—1930 SEDAN, SACR. AT $150. Runs and looks like new; terms, trade. 724 Milwaukee-av. Always open.

FORDS—50—FORDS
$10 Down, $20 per Month.
Your old car for down payment.
25 late 1931's, all models ....$285 up
15 late 1930's, all models ....$185 up
10 late 1929's, all models ....$85 up
Every car guaranteed for 90 days.
LITSINGER, 925 W. Jackson. Alw. open.
OVER 35,000 SATISFIED OWNERS.

FORD—1930 TUDOR; PERF .....$75 DOWN
FORD, 1931 Tudor; extras ....$100 DOWN
Ford, '31 De Luxe Cpe.; rum. seat.$110 DN.
Ford, '31 Victoria; special......$100 DOWN
Ford, '30 Conv. Cabr., side mts..$100 DOWN
GLENN E. HOLMES, INC., 30 E. Lake-st.

FORD V-8 COUPE.
1932 used; only $485; also a V-8 Tudor; 90 day guarantee; $20 to 1-3 down. M. J. KELLY, 4445 W. MADISON.

FORD 1931 TUDOR, $265.
Perfect condition thruout; $20 to 1-3 down, 90 day written guarantee. M. J. KELLY, 4445 W. MADISON.

FORD—'31 DE L. RDST., $200; EXT., $310. '31 Twn. Sed., 6 w. w., trk. rk., etc., $375. Others $50 up. Guar. Tm. 2751 W. Madison.

FORDS—1928 TO 1931, ALL MODELS. PRICED TO SELL AT ONCE. HESSER & SODEN, 1234 MORSE-AV.

FORDS—10 LATE 1931 AND 1930 TUDOR, in excel. cond., at barg. Terms or trade. LAWDER BROTHERS, 6900 Vincennes-av.

FORD—'30 DE LUXE COUPE, $195. NEW U. S. tires. Orig. silk uphol.; paint perf. Farwell Oldsmobile Co. 7637 S. Halsted.

FORDS—10 LATE MODEL COUPES; LOOKS and runs likenew. $185 each. LAWDER BROS., 6900 VINCENNES-AV.

FORD—1930 TUDOR, MOTOR No. THREE million; tires, finish, and motor perfect; $235. CHRYSLER DEALER, 5948 Bdwy.

FORD — LATEST '30 TOWN SED.; LIKE new; repose. Sell cheap; 90 days guar. 7 days' driving trial. 3023 W. Madison.

FORD—8'S 1932 SEDAN AND ROADSTER. MUST SELL CHEAP. USED. CALL 1143 DIVERSEY-BLVD.

FORD—LATE 1930 COUPE; NO REASONable offer rejected. Greenleaf 2067.

FORD—1929 4 DOOR SEDAN; LOW MILEage; $200 cash. Berkshire 3732.

FORD—COACH, '31; A1 COND.; $65 DOWN. 12 monthly pay. 1455 Gregory. Sun. 3957.

FORD—'29 CONV. COUPE, $110. ROBERTSON, Victory 6040; eves. Dorch. 6958.

FORD—'29 STD. COUPE, $100. SIDE MTS. 5554 Montrose-av. Keystone 3800.

FORD—1931 SPORT COUPE; EXCELLENT condition, $109 down. 1107 N. Clark.

FORD—'29 STD. AND SPT. COUPES [5] Recond. Your choice, $125. 5810 Division

GRAHAM-PAIGE—1930 SEDAN, 5 PASS.; Special 6; wire whls., side mts.; absolutely a perfect automobile; priced at $395. J. A. LAVERY MOTOR CO., Authorized Ford Dealers, 5127 Cottage Grove. Mid. 5300.

GRAHAM PAIGE—1930 SED., ONLY $150. Runs and looks like new; terms or trade. 724 Milwaukee-av. Always open

Hudson 8 1931 5 Pass. Sedan.
Cust., 6 wire whls., fend. wells, chrome tire covers. Cost $1,900. Driven very little. Can't tell from new. Sacr. for $585. Your car as down pay., bal. 12-24 months. G. N. C. FINANCE CORP. AT CRAWFORD.
3939 Washington-blvd.

HUPMOBILE—LATEST 1931 MODEL H 8 passenger coupe; 6 wire wheels, 2 fender mounted; chrome tire covers, free wheeling; original cost $2,375, our price $675; guar.; terms, trade. 2810 MADISON.

LA SALLE—LATEST '30 5 P. DE L. SED. Also Town De L. Sed.; 6 w. whls., fend. wells, trunk, chrome tire cov., equip.; $875 ea.; 90 d. war.; 7 d. dri. trial; bal. 12-24 mo.
4635-37 W. Madison-st.

USED AUTOMOBILES FOR SALE.

Repossessed Fords-Chevs.
1,000 TO PICK FROM.
'29-'31 MODELS, $70 up. '27-'28 MODELS $20 up.
MAKE YOUR OWN TERMS.
FREE 1932 STATE LICENSE. 90 DAY WRITTEN GUARANTEE. YOUR CAR TAKEN AS DOWN PAYMENT. Chicago's oldest and largest exclusive Ford and Chev. Finance Co. Always open.
WALTON FINANCE CORP.,
940-958 MILWAUKEE-AV.

WE HAVE JUST RECEIVED 25 USED cars, all makes and models. Will be sold for $40 to $195, full price. Visit this store and select your car at a real bargain price. Gambill Motor Co., 2316 Michigan. Cal. 5800.

LA SALLE—1930 SEDAN, 5 PASS.
Must Sell to Close Estate.
Very good condition; $600 or best offer. Central Und. Co., 428 S. Plymouth-court.

LA SALLE—'31 SEDAN; 7 PASS.; 6 W. W. A beautiful Maroon car, driven very little. Guaranteed by Chrysler Dealer. Arrange terms and trade. Priced very low at $995. 3236 JACKSON-BLVD.

LINCOLN—REAL '31 5 PASS. DE LUXE SPORT COUPE; TRUNK, 6 WIRE, ETC. HARDLY DRIVEN 6 MOS. A $4,950 CAR FOR $1,950. CALL WELL. 7802.

LINCOLN—BONA FIDE '28 CLOSE COUPLED sedan. Condition guaranteed. Only $485. Terms. J. Kelly, 4445 W. Madison.

LINCOLN—'29 7 PASS. SEDAN, BLACK finish; like new; side mounts; $1,200; tms. L. W. Shanesy & Co., 2821 Sheffield-av.

NASH—1932 AMBASSADOR 4 DOOR SEdan; used; 6 wire wheels, 2 fender mounted; chrome tire covers, trunk; fully equipped; cost $2,295; driven so little can't be told from day it left showroom; for quick sale take $1,195. Any one in the market for a new car should see this one; 90 day guarantee; terms, trade. 2810 MADISON.

NASH—1929 5 PASS. DE LUXE SED.; A1 cond.; need cash; $225. 3433 Madison.

NASH—SEDAN, '27, 4 DOOR; GD. COND.; $75 cash. 5151 Warwick-av. Pal. 4082.

NASH—'28 SEDAN; 4 DOOR, $75; A-1 CONdition. 3554 Montrose. Keystone 3800.

NASH—LATE '31 8 CYL. SEDAN, USED 3 mos., $585. 4430 W. Madison.

Oakland 1931 Sedan, V-8.
De Luxe. 6 wire whls., s. mts. Repos. Yours for $495. Your car as dn. pay., bal. 12-24 mos. 7 day driv. trial. 90 day guar. G. N. C. FINANCE CORP. AT CRAWFORD.
3939 Washington-blvd.

OAKLAND—1931, 8 DE LUXE, 2 DOOR SEdan. Like new. Will sacrifice for $375. 3333 W. MADISON-ST.

OAKLAND—1927 SEDAN; GOOD RUNNING condition, $75. 1107 N. Clark-st.

OLDSMOBILE—'31 4 DR. 5 P. PATRICIAN sedan; 6 wire wheels, fend. wells, chrome tire cov., trunk; cost $1,287; repos. Sacr. for $585. Your car as down payment, bal. 12-24 mos. G. M. S. Finance Co.
4635 Washington-blvd.

OLDSMOBILE OLDSMOBILE
1931 De Luxe Sedan, 6 w. w. $545
1931 De Luxe Spt. Coupe, 6 w. w. 545
1930 De Luxe Sedan, 6 w. w. 395
1929 De Luxe Sedan, 6 w. w. 285
Terms or trade. 3327 Milwaukee-av.

OLDSMOBILE BARGAIN.
1929 Coach, orig. blk. paint with cream stripes, driv. little by priv. owner, a car you'll be proud to own; perfect; only $285. Farwell Oldsmobile Co., 7637 S. Halsted.

OLDSMOBILE—1931 DE LUXE PATRICIAN sedan, 6 chrome wheels, fender wells, etc. Almost new. $395. Terms. 2424 Milwaukee.

Packard '30 Std. 8 Sedan.
De Luxe; 6 wheels, side mts.; chrome tire covers. Repos. Yours for $985. Your car as dn. pay., bal. 12-24 mos. 7 d. driv. trial. G. N. C. FINANCE CORP. AT CRAWFORD.
3939 Washington-blvd.

PACKARD—EIGHT 1930 MODEL SEDAN, series 726; beautiful gray finish; 6 tires, like new [only 300 miles on them]; 6 wire whls.; motor and chassis reconditioned; guaranteed; $1,050. Packard Motor Car Co. of Chicago. 2357 Michigan-av. Calumet 7400.

PACKARD—1931 CLUB SEDAN WITH 1932 improvements, purchased new last December must sell due to financial reasons. $500 cash, buyer to assume balance of notes. Phone Cedarcrest 2932.

PACKARD—8 CONVERTIBLE SPORT CPE., $835, HARDLY DRIVEN, A $2,700 LIST CAR IN '31. THE BIGGEST BUY IN TOWN. 1143 DIVERSEY-BLVD.

PACKARD—'29 DE LUXE 8 SEDAN; 5 P., mechly. perf., new car appearance, $625. LOGAN SQUARE BUICK, 2468 Milwaukee.

PIERCE-ARROW — BIG SELECTION; LOW prices; liberal terms. Pierce-Arrow Factory Branch, 2246 S. Michigan. Calumet 6100.

PLYMOUTH—'32 COUPE OR TUDOR; USED; can't tell from new; $135 dn., bal. 18 mos. Fully guaranteed. 7424 Stony Island-av.

PLYMOUTH—1929 COUPE, MECHANICALly O. K.; good tires; $125, full price. CHRYSLER DEALER, 5948 Broadway.

PLYMOUTH—'32 CPE.; USED; PRAC. NEW; must sell. 7920 Eberhart. Vin. 6761 aft. 6.

PONTIAC — 1930 SPORT ROADSTER; 6 wire wheels, 2 fender mounted; rumble seat, chrome tire covers, fully equipped; $295; guar.; terms, trade. 2810 MADISON.

PONTIAC—1930 CUSTOM SEDAN ONLY $130 down. See it and you will buy it. Community Motors, Inc., 2473 Milwaukee-av.

PONTIAC—COACH, LATE 1930; 6 W. W.; pri. pty.; ex. cond.; cash $265. Man. 5767.

WHIPPET—'30 COUPE; RUMBLE SEAT; perf. cond.; sac. $120. Call New.2236, 1 p.m.

STUDEBAKER—LATEST 1931 DICTATOR 8 sedan, 4 door; original cost $1,142; for quick sale will take $395; best buy in Chicago; guaranteed; terms. 2810 MADISON.

STUDEBAKER—1928 DICTATOR SPORT roadster; rumble seat; original finish; new tires; 20,000 mi.; sac. for $85 cash. 6610 N. Clark-st. Sheldrake 9283.

STUDEBAKER—'30 SED., PRES. 8. ONLY $395; perfect condition; will accept tax warrants. Trade. 4440 W. MADISON.

STUDEBAKER — '31 COMMANDER 8 SEdan; perfect; guaranteed; $895; tms., trade. South Side Nash Sales, 7158 Stony Island.

STUTZ—1930 CONVERTIBLE COUPE; NEW condition; 6 new tires; bargain for quick sale. Call Moore, Plaza 3800.

WILLYS—6 '31 4 DR. SED., WIRE WHLS., new tires, seat covers; runs perfect; forced to sacrifice for $300. 7228 Calumet.

WHIPPET—COACH, 1929, RUBBER AND paint good; nice running motor. Lots of service at small cost. Bargain, $125. Farwell Oldsmobile Co. 7637 S. Halsted.

WHIPPET—'30 4 DOOR SED. LIKE NEW. $165 cash. Mrs. Sinton, 3423 Madison.

MOTOR TRUCKS.

FORD, CHEV.—200 TO PICK FROM. THE BEST SELECTION IN CHICAGO. All type bodies; 90 day guarantee. LOWEST PRICES—EASIEST TERMS.
940 TO 958 MILWAUKEE.

1929 CHEVROLET ½-TON PANEL— $69.
NELSON CHEVROLET SALES, 2849 N. Clark. 3054 N. Halsted.

FORD TRUCKS.
Liberal terms or trade; fully guaranteed. 10 late '29s, '30s, '31s. All body types. $100 up. Litsinger, 925 W. Jackson-blvd.

FIVE AMERICAN LA FRANCE AND LA France Republic tractors, 5 to 12 tons capacity; 15 ft. and 22 ft. semi-trailers. PRICES SLASHED TREMENDOUSLY. 3830 S. Michigan. Yards 0276.

MACK TRUCKS, 2½ TO 7½ TON, SOLIDS AND PNEUMATICS, 4 AND 6 WHEELS. BUSES, TRACTOR AND TANKERS. MACK, 3300 WENTWORTH. CAL. 5413.

FORDS—CHEVROLETS—DIAMOND T'S—ALL sizes, any body style; 20 to choose from. B. & W. Motor Co., 827 W. 35th-st.

DIAMOND T TRUCK—2¼ TON CANOPY express; tires and motor perfect; priced to sell at once. $125. 9220 S. Ashland-av.

AUTOCAR, 2½-3 TON TRACTOR; PNEU. tires; excellent mech. condition. A buy. 1716 W. PERSHING-RD. VIR. 0210.

REFRIG. TRAILER AND '31 CHEV. TRACtor. Bargain $890. Terms or trade. LITSINGER, 925 W. Jackson. Alw. open.

CHEVROLET '29 SED. DELIVERY, PERfect in every way. $145. 9220 S. Ashland-av.

AUTOMOBILES WANTED.

CARS SOLD FOR OWNERS ON COMMISsion basis; quick action; all makes; all models. Est. 10 yrs. 3333 Fullerton. Op. eves.

WTD.—50 LATE AUTOS FOR CASH. 3327 Milwaukee, at Crawford. Pensacola 4379.

WE BUY, MAKE LOAN, OR SELL YOUR car on comm. basis. 3716 Fullerton-av.

PRIV. PARTY HAS CASH FOR LATE MODel Ford or Chev. Euclid 1808.

WANTED—USED CARS, TRUCKS; HIGHest prices. 7019 S. Halsted. Rad. 0930.

WANTED—BEST CAR $75 WILL BUY. PH. Albany 9201.

WANT BEST FORD OR CHEV. COACH OR Sedan; $125 cash will buy. Rad. 6578.

WANT MOST CASH? "SELL YOUR CAR TO Stone." 2534 Lawrence-av. Rav. 8570.

AUTOMOBILE LOANS.

LEWIS E. BOWER,
1240 S. Mich. 1217 Devon. 59 W. Wacker. 8838 Stony Island. 747 Madison, Oak Park. LEGAL RATES UNDER STATE CONTROL.

AUTO LOANS—REFINANCING. AUTOMOBILE BONDING CO., 66 E. So. Water. Offices all over Chicago.

CASH IN 15 MINUTES. NO DELAY. WINTER-HIRSCH. 1842 S. Michigan-av. Calumet 4536.

CASH IN 20 MINUTES—LOWEST RATES. MAJESTIC INVESTMENT CORPORATION. 105 W. MONROE-ST. RANDOLPH 4364.

AUTO AND TRUCK LOANS. MOTOR CAR FINANCE CO., 2411 S. Michigan-av. Calumet 7272.

MOTOR TRUCKS TO RENT & WANTED.

PANEL OR STAKE BODY TRUCKS, ½ TO 1½ ton capacity; for rent without driver. Low rates. PH. WABASH 0602.

AUTO TIRES.

SPECIAL BARGAIN IN USED TIRES, 95C to $1.95. 1730 W. 22d. Canal 1798.

NEW U.S. ROYAL 2DS—SAVE UP TO 50%. BERLIN TIRE CO., 1400 S. Michigan-av.

HOME FURNISHINGS.

(See Also Household Appliances.)

Furniture and Dept. Stores.

HARTMAN WAREHOUSE CASH BARGAIN OUTLET STORE. YARDS 4580
$50 Value 2 piece parlor suite......$17.50
20 Value inner spring mattress...... 4.95
50 Value 3 piece bedroom set........ 17.50
35 Value 9x12 rugs.......... 2.95
10 Value coil springs, all sizes...... 2.95
75 Value 7 piece dining rm. set...... 23.95
35 Value dressers 5.95
153 W. 39th-st. Open tonight till 9 p. m.

South Side.

RUGS—ACM. OF UNC. FRM. SHLVS. STRG. Sell for chrs. $8.50 up. Klever Shampay, 4633 Cott. Grove. Open every Tues., Thur., Sat.

UNCLAIMED STORAGE SALE — 4 ROOMS compl., $99.50; only $15 cash; your own terms. Kessel Bros., 4313 Cottage Grove-av.

SELLING OUT 75 STORAGE LOTS—ATLAS. 6140 Cottage Grove. Open eves., Sunday.

CARPET, 50C; WORTH $2.50; RUGS AND furn. cheap. 746 E. 47th-st. Drexel 9020.

North Side.

RUGS—UNCLAIMED!
Large assort. 9x12 rugs low as.......$ 7.50
$45 heavy Axminster [new] 9x12.. $18.50
Imperial Rug Cleaners, 3125-33 Lincoln-av. Open daily; Tues., Thurs., Sat. eves. till 9.

3 PC. PARL. SET, $35; COST $300; 9X12 orien. and em. rugs, 9x12 Amer. rep. $15; 2 bedrm. sets, din. set, etc.; pr. L. Loyola Studio. O'Carr, 6347 Kenmore-av. Shel. 7074.

BANKRUPT—NEW FURN.; PARL., BEDR., dng. sets, $35; rugs, chairs, brkfst set, $9; other bargs. Open eves., Sun. 3642 N. Clark.

Northwest Side.

BRUNSWICK CONSOLE PHONO., $4; ICEbox, $1.50; odds and ends. Bruns. 5470.

West Side.

4 ROOMS STORAGE FURNITURE, $50. A. B. C. STORAGE, 2525 Madison-st.

4 ROOMS STORAGE FURNITURE, $50. A. B. C. STORAGE, 2525 Madison-st.

HOUSEHOLD APPLIANCES.

TO RENT—BRAND NEW MAYTAG WASHERS. SEELEY 7466.

Electrical Refrigeration.

BRAND NEW 1932 FREEZE KING, $79.50 val. to $159; 3 yr. guar. Terms, $2 weekly. So why buy used or reconditioned refrigs.? Factory, 3480 S. Michigan-av. Open eves. Fact. Branch, 173 N. Michigan-av. Open eves.

30 ELEC. REFRIGS., STANDARD MAKES; used only 2 mo., cheap; all sizes; ORIG. FACTY. GUARANTEE; NO TAX; $5 down, easy tms.; op. eve. 1954 W. 35th. Laf.3030.

NEW 1932 NAT. ADVERT. ELECTRIC REfrigerators, $50; $100 discount; 3 yr. guarantee. Reconditioned refrigerators, $39. Terms. 6625 Dorchester-av. Open eves., Sunday.

HOME OWNERS AND BUILDERS, ATTENtion. We have 10 Frigid., 15 Kelv., 10 Waynes, 5 Copelands, $35 up. 230 W. Huron.

$39.75 BUYS A1 RECONDITIONED Electric Refrigerator. O. W. RICHARDSON, 125 S. Wabash-av.

USED ELECTRIC REFRIGERATORS; $25 each. 1164 Diversey-blvd.

PAY BALANCE DUE ON FRIGIDAIRE. Phone Credit Manager, Franklin 8918.

HOME FURNISHINGS WANTED.

ATLANTIC 2290.
PHILPOTT'S BUYERS MEAN MONEY TO YOU. See us first. Get more. We are as near as your phone. ARTHUR R. PHILPOTT.

KEDZIE 1800.
Best cash prices for used furn., rugs, stoves, elec. radios. Homan Furn. Prompt service.

CALL NEVADA 1150 — HIGHEST CASH prices paid for used furn., rugs, stoves, elec. radios; prompt service. Acme Furn.

CALL CRAWFORD 3850 FOR HIGHER cash prices on your furn., rugs, and elec. radio. Prompt serv. Spaulding Furniture Co.

JEWELRY, WATCHES, ETC.

21 DIAMONDS, PLATINUM BAR PIN, handsome mounting; cost originally $450. Our price ....$75.00 Diamonds, old gold, pawn tickets bought. THE U. S. LOAN BANK, 10 North Clark-st. Room 605.

¼ KT. BL. WH. DIAMOND RING, $40. ¾ kt. beautifully mtd. diamond ring, $50. Baguette 40 dia. watch, $60. Old gold, silver, plat., jewelry, gold teeth, pawn tickets —BOUGHT FOR CASH. Jewelers' Ex., 32 N. State, R. 1102. Dearborn 8905.

100% FULL VALUE PAID
in CASH for diamonds, old gold, broken jewelry, crowns and bridgework, watches, pawn tickets, etc. ASK FOR MR. LANE. 7 W. Madison, Cor. State-st., Room 811.

¼ KT. BL. WH. DIAMOND RING, $40. ¾ kt. beautifully mtd. diamond ring, $50. Baguette 40 dia. watch, $60. Old gold, silver, plat., jewelry, gold teeth, pawn tickets —BOUGHT FOR CASH. Jewelers' Ex., 32 N. State, R. 1102. Dearborn 8905.

WE PAY MORE CASH FOR OLD GOLD, jewelry, dental crowns. Standard Smelting Works, 202 S. State, cor. Adams, Room 802.

95 CT. DIA. BLUE WHITE GEM SET IN beaut. sq. prong engagement ring....$115 LEVINSON'S LOAN BANK, 739 N. Clark.

CASH FOR OLD GOLD, JEWELRY, GOLD teeth. H. H. Quint Co., 202 S. State, R.913.

BEST PRICES FOR GOLD, JEWELRY, DIA., pawn tickets. Rocca, 32 N. State, R. 900.

RADIOS AND SUPPLIES.

NEW 7 TUBE HOWARD SCREEN GRID radio, lowboy style, walnut finish, for $59.50 complete with tubes; easy terms. Lyon & Healy Bargain Basement, 243 S. Wabash-av.

SUPERHET. CONSOLE CLARION COMPL., $19; $275 val. cons., $19; D. C. and A. C. chass., $9; Zenith compl., $12; mikes, $3; 6 tube auto chas., $9. Wells-Smith, 24 N. Wells.

SUPREME MODEL 90 SET ANALYZER, price $45; like new. 3839 Morton-av., Brookfield, Ill.

AUTO RADIO, SILVER MARSHALL, $24.75 complete; Silver Marshall Lowboy, 10 tubes, $29.75. 601 W. Washington. Hay. 3020.

$6.95.......PENTODE MIDGET.......$6.95 Ronwyn Radio Stores, 3152 N. Ashland-av. 1413 S. Michigan-av. 1729 W. Chicago-av.

Service Repairs, Etc.

$1........ANCEL RADIO SERVICE........$1 Capitol 0168—South and West. Albany 9391—North and Northwest.

50C—RADIO SERVICE—50C. Any place. Work guar. Albany 2898.

DOGS, BIRDS, POULTRY, ETC.

Dogs.

Ann's Kennel, Waukegan-rd.
¼ mi. N. of Dempster-st., Morton Grove 1603. Pedigreed Scotties. Gr. ped. Pomeranian. White Spitz ..$4 up Wires, Chows..$10 up Fox, bull terr...$3 up Pekes, Boston $10 up Collie, Shep. ..$3 up Springer Spaniels. Grown dogs. Dogs boarded and clipped. Every dog guaranteed, replace or refund.

CHOWS, MALES, 5, 13 MOS., OUT OF INternational ch. Brilliantine. Kedzie 0727.

PUPPIES AND DOGS—ALL BREEDS. 5631 S. Ashland. Grovehill 3241.

BEAUT. LITTER REAL TOY POMS., ALSO Chow puppies, very reas. 8108 Addison.

WHITE ENG. SETTER, BOSTONS, SPITZ. Shep. pups. Reas. 946 W. 63d-st. Wen. 4556.

STOCKS AND BONDS.

WE BUY AND SELL TAX WARR., R. E. BONDS FOR CASH. R. C. MITCHELL, 111 W. WASHINGTON, R. 517. FRANK. 1610.

WE BUY OR LOAN ON R. E. BONDS, TAX warrants. Suite 712, 134 N. La Salle-st.

CLOTHING, FURS, ETC.

GENUINE MINK COAT FOR SALE FOR balance due $300. See Mrs. James of Miller & Co., 166 N. Michigan-av.

OFFICE DEVICES.

SEALER, $8; DICTAPHONE, $25; MIMEOgraph, $20. 190 N. La Salle. Fra. 5234.

TYPEWRITERS AND SUPPLIES.

PORT. TYP., $10; ROYAL, $15; MULTIgraph, $25. 190 N. La Salle. Fra. 5236.

AUTO CREDITS FOR SALE.

$522 STUDEBAKER CREDIT, ONLY $325. Good any new model. Austin 0280.

TERMS OF SUBSCRIPTION OF THE TRIBUNE.

Orders for mail subscriptions must be accompanied by remittance to cover.

Rates for Illinois [outside Chicago], Indiana, Iowa, Michigan, and Wisconsin:

Daily, without Sunday, one year, $5.00; six months, $2.50; three months, $1.25; two months, $1.00; one month, 50c.

Daily, with Sunday, one year, $12.50; six months, $6.25; three months, $3.15.

Sunday only, one year, $7.50; one month, $1.00.

Rates for subscription in postal zones 3 and 4 [measured from Chicago], outside of Illinois, Indiana, Iowa, Michigan, and Wisconsin:

Daily, without Sunday, one year, $7.50; one month, $1.00.

Sunday only, one year, $7.50; one month, $1.00.

Daily and Sunday, one year, $13.00; one month, $2.00.

Rates for subscription in zones 5, 6, 7, and 8 [measured from Chicago], Canada, Mexico, and foreign:

Daily, without Sunday, one year, $12.00; one month, $1.50.

Sunday only, one year, $7.50; one month, $1.00.

Daily and Sunday, one year, $19.50; one month, $2.50.

Give postoffice address in full, including county and state. Remit by express money order, drafts, or in registered letter at our risk to The Tribune Company, publishers, Tribune Square, Chicago.

MEMBER OF THE ASSOCIATED PRESS.

The Associated Press is exclusively entitled to the use for republication of all news dispatches credited to it or not otherwise credited to this paper, and also to the local news published herein.

All rights of republication of special dispatches herein also are reserved.

Chicago Daily Tribune.
THE WORLD'S GREATEST NEWSPAPER
SATURDAY, JULY 9, 1932.

Widow of Slain Millionaire Hazy About His Death—Paschen Given Two Years in Prison and $10,000 Fine

[Underwood & Underwood Photo.]

CAN'T REMEMBER HOW HUSBAND LOST LIFE. Mrs Libby Holman Reynolds, actress widow of Smith Reynolds, tells coroner all she recalls was hearing her name called, then a pistol shot. All else was a blank to her, she testified. *(Story on page 1.)*

NEW YORK ACTRESS CALLED AS WITNESS. Blanche Yurka, who was house guest at Reynolds home when owner was found dead. She was summoned to appear at inquest, which was continued yesterday after Mrs. Libby Reynolds, the widow, testified. *(Story on page 1.)*

SENTENCED TO TWO YEARS IN FEDERAL PRISON. Christian Paschen, former building commissioner, also given $10,000 fine for evasion of federal income tax. *(Story on page 1.)*

[Associated Press Photo.]

WORLD FLYER REPORTED SEVERELY INJURED. Bennett Griffin (right), reported badly hurt, and James Mattern, slightly injured, when plane crashes in Russian bog. Both are in a hospital in Minsk, Russia. *(Story on page 3.)*

WHERE HEIR TO $15,000,000 FORTUNE WAS FOUND SHOT TO DEATH. Airplane view of the Smith Reynolds estate at Winston-Salem, N. C., where tragedy which is now being investigated occurred. The inquest was continued yesterday after Mrs. Libby Holman Reynolds, the widow, testified. [Acme Photo.] *(Story on page 1.)*

[Associated Press Photo.]

WOMEN FOES OF PROHIBITION PLAN DRIVE FOR ROOSEVELT. Mrs. Charles H. Sabin, former Republican national committeewoman and chairman of Women's Organization for National Prohibition Reform, at home of Mrs. Edward Small Moore, Roslyn, Long Island, surrounded by state leaders who indorsed Democratic nominee.

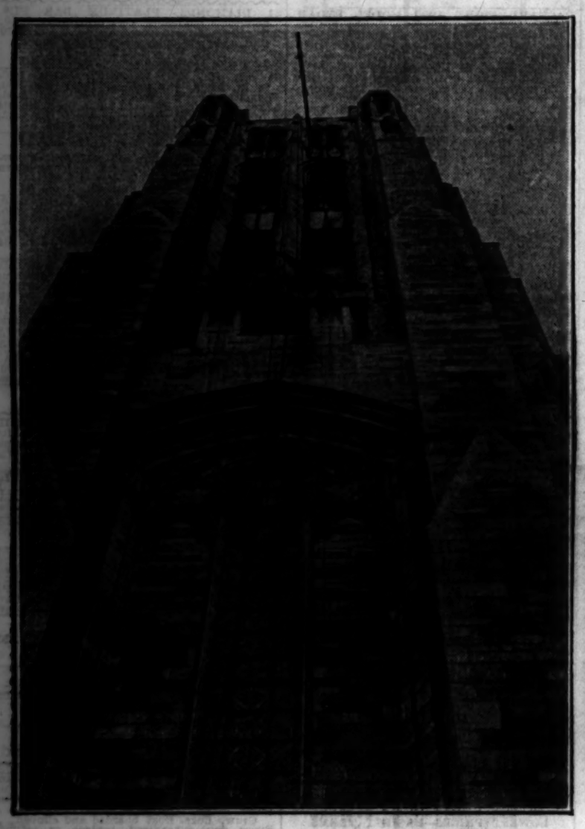

PREPARE TO INSTALL GIANT CARILLON. View from the ground of the tower of the chapel of the University of Chicago where carillon of 72 bells is to be placed. [TRIBUNE Photo.]

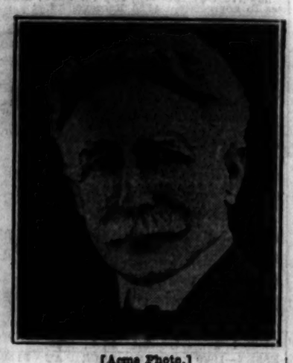

[Acme Photo.]

ILLINOIS NOMINEE. Frank S. Regan, Rockford, former legislator, prohibition candidate for Vice President.

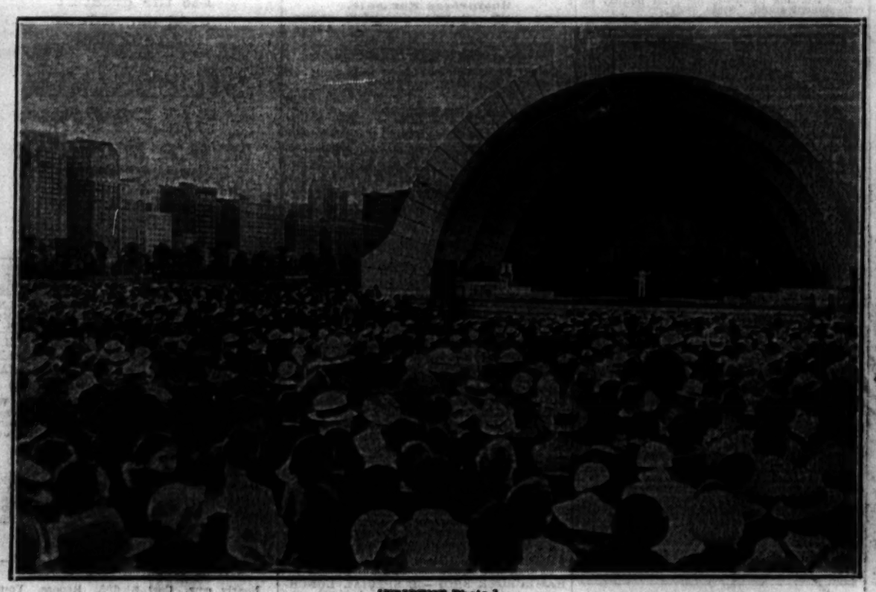

[TRIBUNE Photo.]

FIRST GRANT PARK CONCERT OF SEASON GIVEN IN BAND SHELL. Crowd gathered around the stand last night when Cavallo Symphonic band of 65 pieces furnished the instrumental music and Miss Alice Mock, coloratura soprano, was the soloist. *(Story on page 9.)*

YOUNG DEMOCRATS PLAN TO START CAMPAIGN. Left to right—Floyd Kenlay, Mary McHale, Mrs. Helen Kenlay, daughter of Mayor Cermak, and County Commissioner Homer J. Byrd, officers of Young People's Democratic league, arrange to increase enrollments. *(Story on page 4.)*

[Acme Photo.]

HAS 93RD BIRTHDAY. John D. Rockefeller, who played golf at Pocantico Hills on anniversary. *(Story on page 8.)*

DRIVE EXTENSION GIVES CITY SAND DUNES. Joy Finley (left) and Mary Dunkley walking over dunes made by filling in the lake from Montrose avenue to Foster avenue. The picture was taken off Lawrence avenue. [TRIBUNE Photo.]

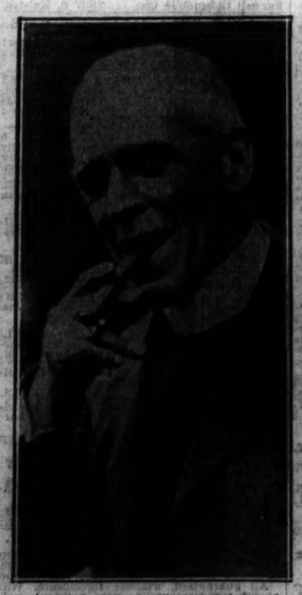

RECTOR IS GUILTY. The Rev. H. F. Davidson, Stiffkey, England, to be sentenced by bishop. *(Story on page 8.)*

LAWYERS AND JUDGES AT WORK ON REVISION OF THE CRIMINAL CODE OF STATE OF ILLINOIS. Left to right: State Senator James J. Barbour, Chicago; State Senator A. S. Cuthbertson of Bunker Hill, chairman; DeWitt Billman, Springfield; Justice Norman L. Jones of Illinois Supreme court, Carrollton; Roger F. Little, Champaign; Clarence W. Heyl, Peoria, and Franklin Velde, Pekin, at conference at Edgewater Beach hotel. *(Story on page 12.)*